

Sub-Saharan Africa	1990-92	1991-93	1992-94	1993-95	1994-96	1995-97
Počet obyvatel	503.8	517.6	531.7	546.1	560.8	575.7
Počet podvýživných	176.0	179.2	182.1	184.1	186.3	188.9
Počet nepodvýživných	327.8	338.4	349.6	362.0	374.5	386.8
% podvýživných	35%	35%	34%	34%	33%	33%
	2522.1	2448.7	2340.8	2288.2	2265.0	2268.3

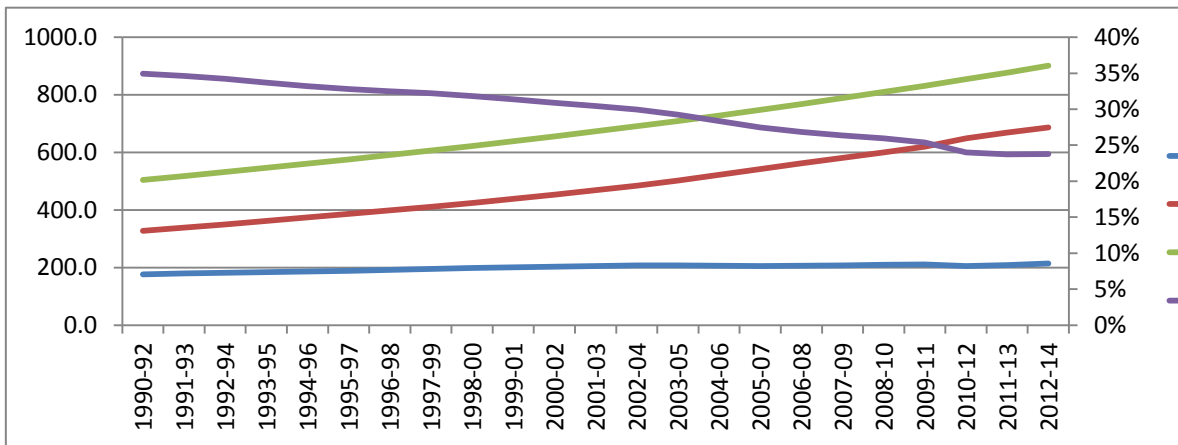

Index	
Angola	0.29
Benin	0.34
Botswana	0.88
Burkina Faso	0.79
Burundi	na
Cameroon	0.27
Cabo Verde	ns
Central African Republic	0.79
Chad	0.6
Comoros	na
Congo	0.69
Côte d'Ivoire	1.42
Democratic Republic of the Congo	na
Djibouti	0.27
Equatorial Guinea	na
Eritrea	na
Ethiopia	0.47
Somalia	na
Gabon	ns
Gambia	0.5
Ghana	0.1
Guinea	0.77
Guinea-Bissau	0.88
Kenya	0.74
Lesotho	0.51

Index	Počet zemí
0-0,5	12
0,5-0,7	8
0,7-1,0	7
1+	8
ns	5
na	10
	50



Liberia	1.06
Madagascar	1.14
Malawi	0.49
Mali	0.29
Mauritania	0.54
Mauritius	ns
Mozambique	0.504
Namibia	1.17
Niger	0.41
Nigeria	0.3
Réunion	na
Rwanda	0.62
Sao Tome and Principe	ns
Senegal	0.7
Seychelles	na
Sierra Leone	0.62
South Africa	ns
South Sudan	na
Sudan (former)	na
Swaziland	2.25
Togo	0.38
Uganda	1.12
United Republic of Tanzania	1.42
Zambia	1.43
Zimbabwe	0.74

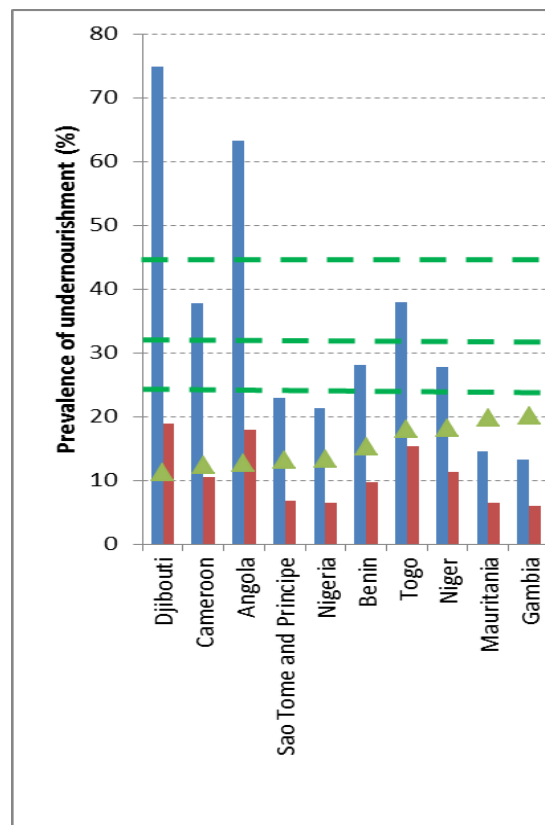

	1990-92	1993-95	1996-98	1999-01	2002-04	2005-07
Počet podvýživných obyvatel	990.7	990.6	926.3	902.2	940.5	926.9
Population Developing countries	4248.8	4485.5	4710.0	4927.3	5144.7	5365.2
Podíl podvýživných obyvatel	23.3%	22.1%	19.7%	18.3%	18.3%	17.3%

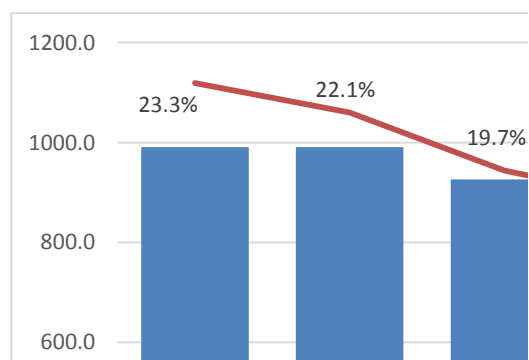

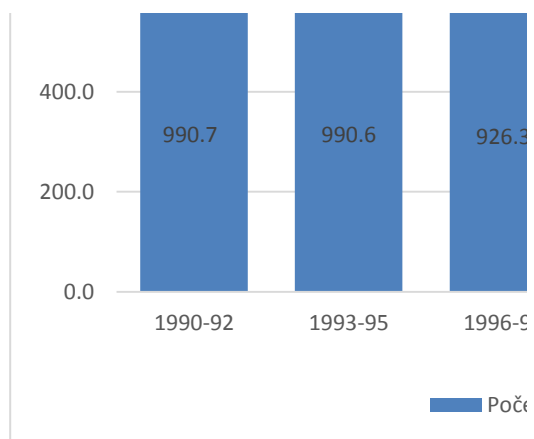

1996-98	1997-99	1998-00	1999-01	2000-02	2001-03	2002-04	2003-05	2004-06	2005-07	2006-08
591.0	606.7	622.7	639.1	655.9	673.2	691.0	709.3	728.2	747.7	767.8
191.9	195.6	198.2	200.5	202.5	204.9	207.0	207.3	206.6	205.3	206.1
399.1	411.1	424.5	438.6	453.4	468.3	484.0	502.0	521.6	542.4	561.7
32%	32%	32%	31%	31%	30%	30%	29%	28%	27%	27%
2332.8	2322.7	2306.0	2317.4	2344.0	2361.4	2414.3	2657.9	2725.3	2838.0	2952.6

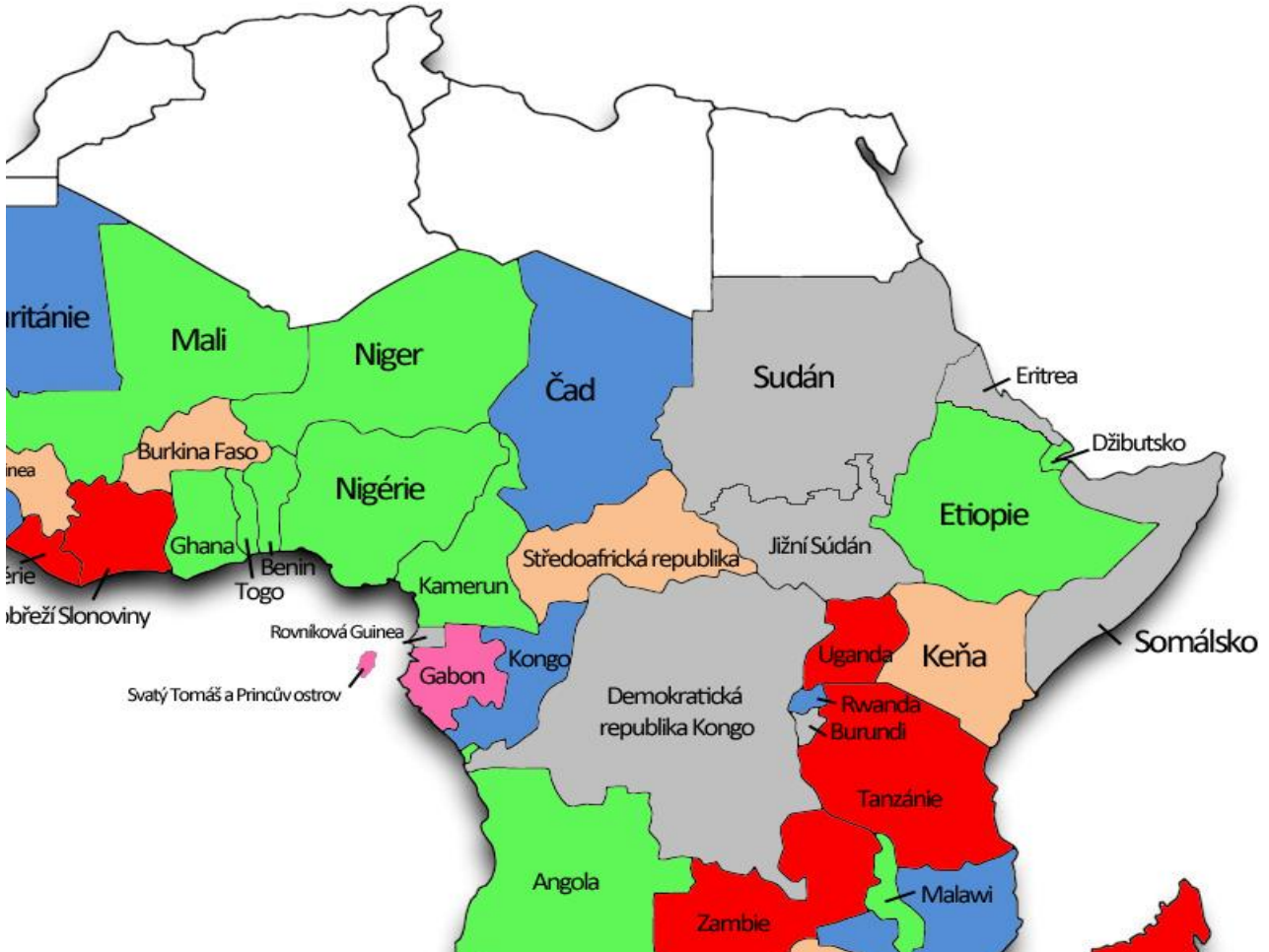
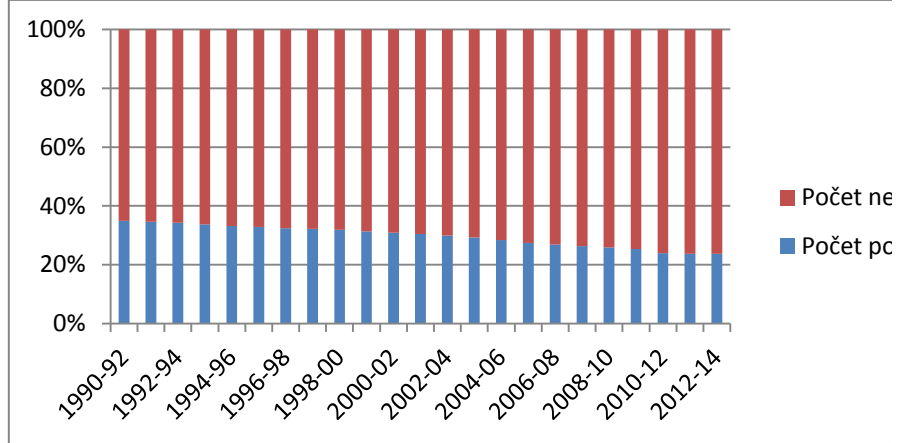
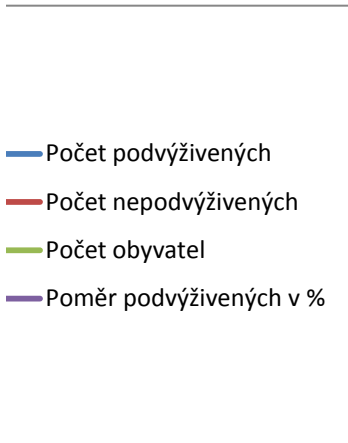

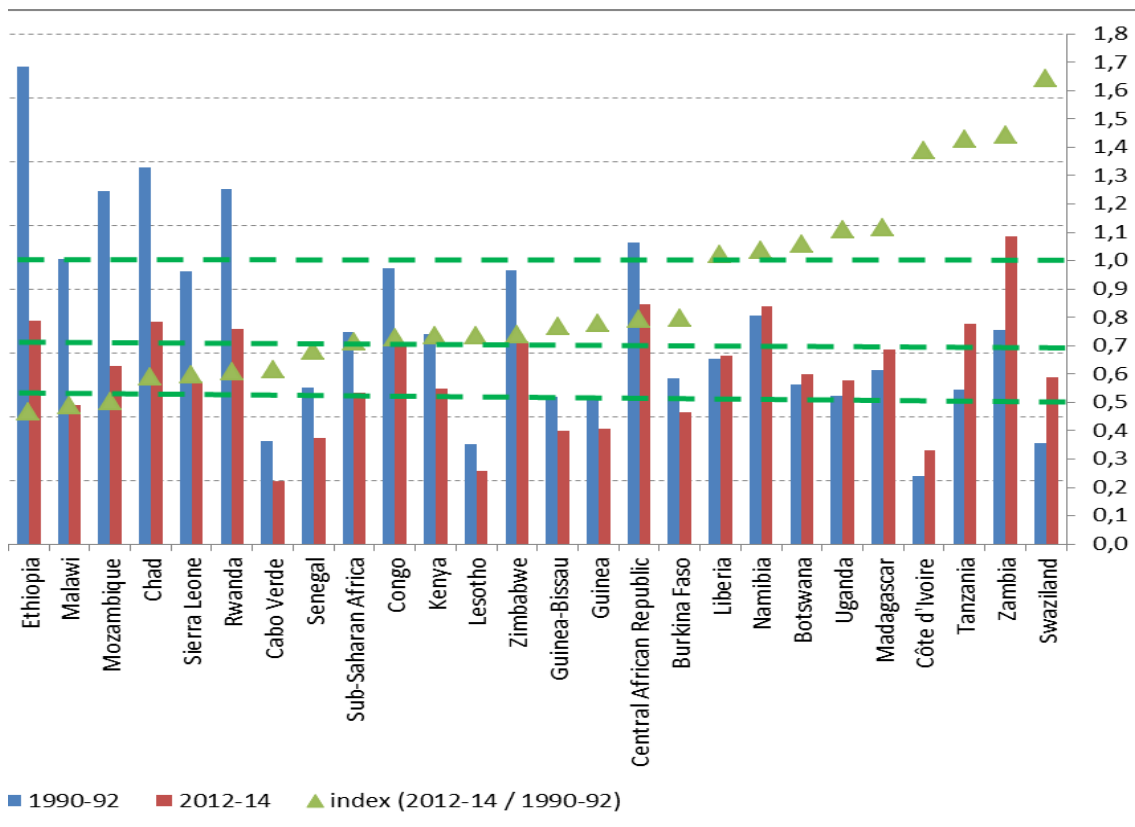

2008-10	2011-13	2014-16 (projekce)
842.6	792.6	777.8
5590.3	5822.0	6055.6
15.1%	13.6%	12.8%

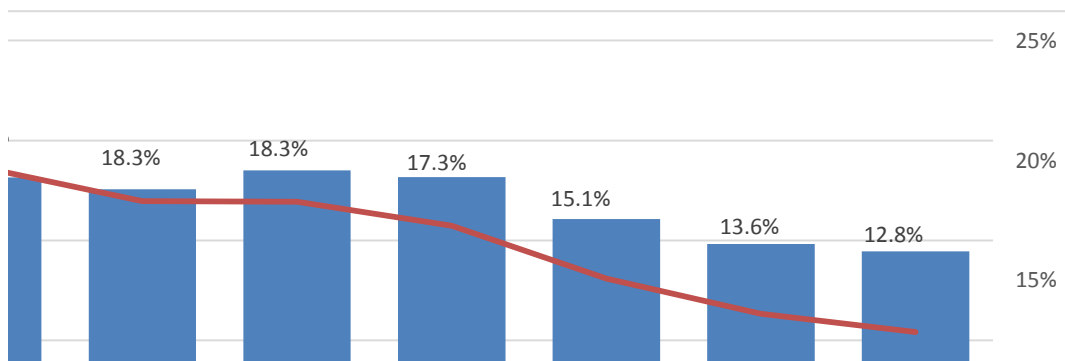

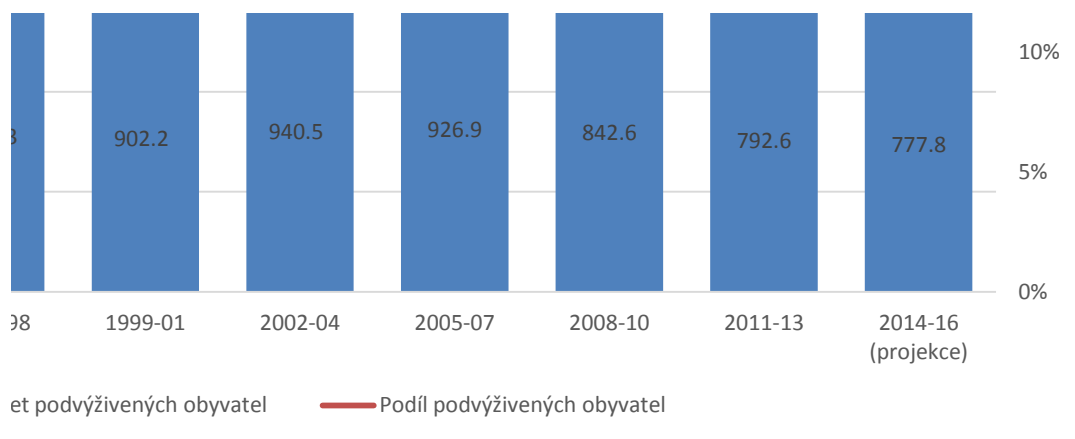

2007-09	2008-10	2009-11	2010-12	2011-13	2012-14
788.5	809.8	831.7	854.1	877.2	900.8
207.9	210.1	211.2	204.9	208.3	214.1
580.6	599.7	620.5	649.2	668.9	686.7
26%	26%	25%	24%	24%	24%
<b>3044.8</b>	<b>3056.9</b>	<b>3146.1</b>	<b>3206.6</b>	<b>3262.9</b>	<b>3441.1</b>

podvýchovených  
 odvýchovených

Regions/Subregions/Countries	1990-92	1991-93	1992-94	1993-95	1994-96	1995-97
<b>Sub-Saharan Africa</b>	<b>503.8</b>	<b>517.6</b>	<b>531.7</b>	<b>546.1</b>	<b>560.8</b>	<b>575.7</b>
Angola	10.7	11.0	11.4	11.7	12.1	12.4
Benin	5.2	5.4	5.6	5.8	6.0	6.2
Botswana	1.4	1.5	1.5	1.5	1.6	1.6
Burkina Faso	9.1	9.3	9.6	9.8	10.1	10.4
Burundi	5.7	5.9	6.0	6.1	6.2	6.3
Cameroon	12.4	12.8	13.2	13.5	13.9	14.3
Cabo Verde	0.4	0.4	0.4	0.4	0.4	0.4
Central African Republic	3.0	3.1	3.1	3.2	3.3	3.4
Chad	6.1	6.3	6.5	6.8	7.0	7.2
Comoros	0.4	0.4	0.4	0.5	0.5	0.5
Congo	2.4	2.5	2.6	2.6	2.7	2.8
Côte d'Ivoire	12.5	13.0	13.4	13.8	14.2	14.6
Democratic Republic of t	36.3	37.7	39.2	40.7	41.9	43.1
Djibouti	0.6	0.6	0.6	0.7	0.7	0.7
Equatorial Guinea	0.4	0.4	0.4	0.4	0.4	0.5
Eritrea	3.3	3.3	3.3	3.4	3.4	3.5
Ethiopia	49.8	51.5	53.4	55.2	57.0	58.8
Somalia	6.3	6.3	6.3	6.3	6.4	6.5
Gabon	1.0	1.0	1.0	1.1	1.1	1.1
Gambia	0.9	1.0	1.0	1.0	1.1	1.1
Ghana	15.0	15.5	15.9	16.3	16.8	17.2
Guinea	6.4	6.7	7.1	7.5	7.8	8.1
Guinea-Bissau	1.0	1.1	1.1	1.1	1.1	1.2
Kenya	24.2	25.0	25.8	26.6	27.4	28.2
Lesotho	1.6	1.7	1.7	1.7	1.8	1.8
Liberia	2.1	2.0	2.0	2.0	2.1	2.2
Madagascar	11.9	12.3	12.6	13.0	13.5	13.9
Malawi	9.6	9.7	9.8	9.9	10.0	10.2
Mali	8.1	8.3	8.5	8.8	9.0	9.2
Mauritania	2.1	2.1	2.2	2.3	2.3	2.4
Mauritius	1.1	1.1	1.1	1.1	1.1	1.1
Mayotte	0.1	0.1	0.1	0.1	0.1	0.1
Mozambique	13.9	14.4	14.9	15.4	16.0	16.5
Namibia	1.5	1.5	1.6	1.6	1.7	1.7
Niger	8.0	8.3	8.6	8.9	9.2	9.5
Nigeria	98.1	100.6	103.2	105.8	108.4	111.2
Réunion	0.6	0.6	0.6	0.7	0.7	0.7
Rwanda	6.9	6.5	6.1	5.8	5.8	6.0
Saint Helena, Ascension	0.0	0.0	0.0	0.0	0.0	0.0
Sao Tome and Principe	0.1	0.1	0.1	0.1	0.1	0.1
Senegal	7.8	8.0	8.2	8.5	8.7	8.9
Seychelles	0.1	0.1	0.1	0.1	0.1	0.1
Sierra Leone	4.0	4.0	4.0	4.0	3.9	3.9
South Africa	37.7	38.7	39.6	40.5	41.4	42.2
South Sudan	5.7	5.6	5.5	5.4	5.5	5.6
Sudan (former)						
Swaziland	0.9	0.9	0.9	0.9	1.0	1.0



Togo	3.9	4.0	4.1	4.2	4.3	4.4
Uganda	18.2	18.8	19.4	20.1	20.7	21.4
United Republic of Tanza	26.4	27.2	28.2	29.1	29.9	30.8
Zambia	8.0	8.2	8.4	8.6	8.8	9.1
Zimbabwe	10.7	11.0	11.2	11.4	11.6	11.8

503.6

**Total Population in millions**

1996-98	1997-99	1998-00	1999-01	2000-02	2001-03	2002-04	2003-05	2004-06
591.0	606.7	622.7	639.1	655.9	673.2	691.0	709.3	728.2
12.8	13.1	13.5	13.9	14.4	14.9	15.4	16.0	16.5
6.4	6.5	6.7	7.0	7.2	7.4	7.7	7.9	8.2
1.7	1.7	1.7	1.8	1.8	1.8	1.8	1.9	1.9
10.7	11.0	11.3	11.6	12.0	12.3	12.7	13.0	13.4
6.4	6.5	6.6	6.7	6.9	7.0	7.3	7.5	7.8
14.7	15.1	15.5	15.9	16.4	16.8	17.2	17.7	18.1
0.4	0.4	0.4	0.4	0.5	0.5	0.5	0.5	0.5
3.4	3.5	3.6	3.6	3.7	3.8	3.8	3.9	4.0
7.5	7.7	8.0	8.3	8.6	9.0	9.3	9.7	10.0
0.5	0.5	0.5	0.5	0.5	0.6	0.6	0.6	0.6
2.9	3.0	3.0	3.1	3.2	3.3	3.4	3.5	3.5
15.0	15.4	15.8	16.1	16.4	16.7	16.9	17.1	17.4
44.1	45.0	45.9	47.0	48.2	49.6	51.0	52.5	54.0
0.7	0.7	0.7	0.7	0.7	0.7	0.8	0.8	0.8
0.5	0.5	0.5	0.5	0.5	0.6	0.6	0.6	0.6
3.6	3.7	3.8	3.9	4.1	4.3	4.5	4.7	4.9
60.6	62.4	64.2	66.0	68.0	70.0	72.0	74.1	76.2
6.7	6.9	7.1	7.4	7.6	7.8	8.0	8.3	8.5
1.1	1.2	1.2	1.2	1.3	1.3	1.3	1.3	1.4
1.1	1.2	1.2	1.2	1.3	1.3	1.3	1.4	1.4
17.6	18.0	18.4	18.8	19.3	19.8	20.3	20.8	21.4
8.3	8.5	8.6	8.7	8.9	9.0	9.2	9.4	9.6
1.2	1.2	1.2	1.3	1.3	1.3	1.4	1.4	1.4
28.9	29.7	30.5	31.3	32.1	33.0	33.9	34.8	35.8
1.8	1.8	1.8	1.9	1.9	1.9	1.9	1.9	1.9
2.4	2.6	2.7	2.9	3.0	3.1	3.1	3.2	3.3
14.3	14.8	15.3	15.7	16.2	16.7	17.2	17.8	18.3
10.4	10.7	11.0	11.3	11.6	11.9	12.2	12.6	12.9
9.5	9.7	10.0	10.3	10.6	10.9	11.2	11.6	11.9
2.5	2.6	2.6	2.7	2.8	2.9	3.0	3.1	3.1
1.2	1.2	1.2	1.2	1.2	1.2	1.2	1.2	1.2
0.1	0.1	0.1	0.1	0.2	0.2	0.2	0.2	0.2
16.9	17.4	17.8	18.3	18.8	19.3	19.9	20.4	21.0
1.8	1.8	1.9	1.9	1.9	2.0	2.0	2.0	2.0
9.9	10.2	10.6	11.0	11.4	11.8	12.3	12.7	13.2
114.0	116.9	119.9	122.9	126.0	129.3	132.6	136.0	139.6
0.7	0.7	0.7	0.7	0.7	0.8	0.8	0.8	0.8
6.5	7.2	7.8	8.3	8.7	9.0	9.1	9.3	9.4
0.0	0.0	0.0	0.0	0.0	0.0	0.0	0.0	0.0
0.1	0.1	0.1	0.1	0.1	0.1	0.1	0.2	0.2
9.2	9.4	9.6	9.9	10.1	10.4	10.7	11.0	11.3
0.1	0.1	0.1	0.1	0.1	0.1	0.1	0.1	0.1
3.9	4.0	4.0	4.2	4.3	4.5	4.7	4.9	5.1
42.9	43.6	44.2	44.9	45.5	46.2	46.9	47.6	48.2
5.8	6.1	6.4	6.6	6.9	7.2	7.5	7.7	8.0
1.0	1.0	1.0	1.1	1.1	1.1	1.1	1.1	1.1

4.5	4.6	4.7	4.9	5.0	5.1	5.3	5.4	5.5
22.1	22.8	23.5	24.3	25.1	26.0	26.8	27.8	28.7
31.6	32.4	33.2	34.0	34.9	35.8	36.8	37.8	38.8
9.3	9.6	9.8	10.1	10.4	10.6	10.9	11.2	11.5
12.0	12.2	12.4	12.5	12.6	12.6	12.7	12.7	12.7

2005-07	2006-08	2007-09	2008-10	2009-11	2010-12	2011-13	2012-14
747.7	767.8	788.5	809.8	831.7	854.1	877.2	900.8
17.1	17.7	18.3	18.9	19.6	20.2	20.8	21.5
8.4	8.7	9.0	9.2	9.5	9.8	10.1	10.3
1.9	1.9	1.9	2.0	2.0	2.0	2.0	2.0
13.8	14.2	14.7	15.1	15.5	16.0	16.5	16.9
8.0	8.3	8.6	8.9	9.2	9.5	9.9	10.2
18.6	19.1	19.6	20.1	20.6	21.2	21.7	22.3
0.5	0.5	0.5	0.5	0.5	0.5	0.5	0.5
4.0	4.1	4.2	4.3	4.4	4.4	4.5	4.6
10.4	10.7	11.0	11.4	11.7	12.1	12.5	12.8
0.6	0.6	0.6	0.7	0.7	0.7	0.7	0.7
3.6	3.8	3.9	4.0	4.1	4.2	4.3	4.4
17.7	18.0	18.3	18.6	19.0	19.4	19.8	20.3
55.6	57.2	58.8	60.5	62.2	63.9	65.7	67.5
0.8	0.8	0.8	0.8	0.8	0.8	0.9	0.9
0.6	0.6	0.7	0.7	0.7	0.7	0.7	0.8
5.0	5.2	5.4	5.6	5.7	5.9	6.1	6.3
78.3	80.5	82.6	84.9	87.1	89.4	91.7	94.1
8.7	8.9	9.1	9.4	9.6	9.9	10.2	10.5
1.4	1.4	1.5	1.5	1.6	1.6	1.6	1.7
1.5	1.5	1.6	1.6	1.7	1.7	1.8	1.8
22.0	22.5	23.1	23.7	24.3	24.8	25.4	25.9
9.8	10.1	10.3	10.6	10.9	11.2	11.5	11.7
1.5	1.5	1.5	1.6	1.6	1.6	1.7	1.7
36.8	37.8	38.8	39.8	40.9	42.0	43.2	44.4
1.9	2.0	2.0	2.0	2.0	2.0	2.1	2.1
3.4	3.5	3.7	3.8	4.0	4.1	4.2	4.3
18.8	19.4	19.9	20.5	21.1	21.7	22.3	22.9
13.3	13.7	14.1	14.6	15.0	15.5	15.9	16.4
12.3	12.7	13.1	13.6	14.0	14.4	14.9	15.3
3.2	3.3	3.4	3.5	3.6	3.7	3.8	3.9
1.2	1.2	1.2	1.2	1.2	1.2	1.2	1.2
0.2	0.2	0.2	0.2	0.2	0.2	0.2	0.2
21.6	22.2	22.8	23.4	24.0	24.6	25.2	25.8
2.1	2.1	2.1	2.1	2.2	2.2	2.3	2.3
13.7	14.2	14.7	15.3	15.9	16.5	17.2	17.8
143.4	147.2	151.3	155.4	159.8	164.2	168.9	173.7
0.8	0.8	0.8	0.8	0.8	0.9	0.9	0.9
9.7	9.9	10.2	10.5	10.8	11.1	11.5	11.8
0.0	0.0	0.0	0.0	0.0	0.0	0.0	0.0
0.2	0.2	0.2	0.2	0.2	0.2	0.2	0.2
11.6	11.9	12.2	12.6	13.0	13.3	13.7	14.1
0.1	0.1	0.1	0.1	0.1	0.1	0.1	0.1
5.3	5.4	5.5	5.6	5.8	5.9	6.0	6.1
48.9	49.6	50.3	50.9	51.4	51.9	52.4	52.8
8.4	8.7	9.1	9.5	9.9	10.4	10.8	11.3
1.1	1.1	1.2	1.2	1.2	1.2	1.2	1.2

5.7	5.8	6.0	6.1	6.3	6.5	6.6	6.8
29.7	30.7	31.8	32.9	34.0	35.2	36.4	37.6
40.0	41.1	42.4	43.7	45.0	46.4	47.8	49.3
11.8	12.1	12.5	12.8	13.2	13.6	14.1	14.5
12.7	12.7	12.8	12.9	13.1	13.4	13.7	14.2





Regions/Subregions/Countries	1990-92	1991-93	1992-94	1993-95	1994-96
<b>Sub-Saharan Africa</b>	<b>176.0</b>	<b>179.2</b>	<b>182.1</b>	<b>184.1</b>	<b>186.3</b>
Angola	6.8	7.1	7.3	7.5	7.5
Benin	1.5	1.5	1.6	1.6	1.6
Botswana	0.4	0.4	0.4	0.5	0.5
Burkina Faso	2.4	2.3	2.2	2.1	2.1
Cameroon	4.7	4.8	4.8	5.1	5.3
Central African Republic	1.4	1.5	1.5	1.6	1.6
Chad	3.6	3.6	3.6	3.7	3.6
Congo	1.1	1.1	1.1	1.2	1.2
Côte d'Ivoire	1.3	1.4	1.5	1.6	1.7
Djibouti	0.5	0.5	0.5	0.5	0.5
Ethiopia	37.2	40.1	40.0	40.5	40.7
Gambia	0.1	0.1	0.1	0.2	0.2
Ghana	7.1	5.7	5.4	4.5	4.1
Guinea	1.5	1.5	1.6	1.7	1.9
Guinea-Bissau	0.2	0.2	0.2	0.2	0.2
Kenya	8.0	9.0	9.7	10.0	9.6
Lesotho	0.3	0.3	0.3	0.3	0.3
Liberia	0.6	0.6	0.6	0.7	0.8
Madagascar	3.2	3.6	3.8	4.1	4.4
Malawi	4.3	4.4	4.6	4.5	4.3
Mali	1.4	1.4	1.5	1.6	1.6
Mauritania	0.3	0.3	0.3	0.3	0.3
Mozambique	7.7	8.4	8.8	9.0	8.8
Namibia	0.5	0.6	0.6	0.6	0.7
Niger	2.2	2.6	2.8	3.1	3.2
Nigeria	20.9	18.0	16.6	14.5	13.7
Rwanda	3.8	3.5	3.4	3.4	3.5
Senegal	1.9	2.0	2.2	2.3	2.5
Sierra Leone	1.7	1.7	1.6	1.5	1.4
Swaziland	0.1	0.2	0.2	0.2	0.2
Togo	1.5	1.6	1.7	1.7	1.6
Uganda	4.2	4.6	4.9	5.1	5.5
United Republic of Tanzania	6.4	6.7	7.6	8.6	9.6
Zambia	2.7	2.8	2.9	3.0	3.0
Zimbabwe	4.6	4.9	5.1	5.3	5.4

<0.1 less than 100 000 people undernourished

na not applicable

ns not statistically significant

2012-14

Angola	18.0		<table border="1"> <thead> <tr> <th>%</th> </tr> </thead> <tbody> <tr> <td>(0 – 5&gt;</td> </tr> <tr> <td>(5 – 10&gt;</td> </tr> <tr> <td>(10 – 20&gt;</td> </tr> <tr> <td>(20 – 30&gt;</td> </tr> </tbody> </table>	%	(0 – 5>	(5 – 10>	(10 – 20>	(20 – 30>
%								
(0 – 5>								
(5 – 10>								
(10 – 20>								
(20 – 30>								
Benin	9.7							
Botswana	26.6							
Burkina Faso	20.7							
Cameroon	10.5							

Cabo Verde	9.9	
Central African Republic	37.6	
Chad	34.8	
Congo	31.5	
Côte d'Ivoire	14.7	
Djibouti	18.9	
Ethiopia	35.0	
Gabon	<5.0	
Gambia	6.0	
Ghana	<5.0	
Guinea	18.1	
Guinea-Bissau	17.7	
Kenya	24.3	
Lesotho	11.5	
Liberia	29.6	
Madagascar	30.5	
Malawi	21.8	
Mali	<5.0	
Mauritania	6.5	
Mauritius	<5.0	
Mozambique	27.9	
Namibia	37.2	
Niger	11.3	
Nigeria	6.4	
Rwanda	33.8	
Sao Tome and Principe	6.8	
Senegal	16.7	
Sierra Leone	25.5	
South Africa	<5.0	
Swaziland	26.1	
Togo	15.3	
Uganda	25.7	
United Republic of Tanzania	34.6	
Zambia	48.3	
Zimbabwe	31.8	

(30 a více)
bez dat

**A 2 - Number of people undernourished (millions)**

1995-97	1996-98	1997-99	1998-00	1999-01	2000-02	2001-03	2002-04	2003-05
188.9	191.9	195.6	198.2	200.5	202.5	204.9	207.0	207.3
7.4	7.2	7.2	7.2	7.1	7.0	6.8	6.4	6.0
1.6	1.6	1.6	1.7	1.7	1.6	1.5	1.4	1.4
0.5	0.5	0.5	0.6	0.6	0.6	0.6	0.6	0.6
2.2	2.3	2.6	2.9	3.1	3.3	3.4	3.5	3.5
5.4	5.5	5.4	5.3	5.1	5.0	4.9	4.7	4.4
1.7	1.6	1.6	1.6	1.6	1.6	1.6	1.6	1.6
3.7	3.6	3.5	3.3	3.3	3.5	3.6	3.7	3.8
1.3	1.3	1.3	1.2	1.1	1.0	1.0	0.9	1.0
1.7	1.7	1.9	2.1	2.4	2.7	2.8	2.8	2.7
0.5	0.4	0.4	0.4	0.4	0.4	0.3	0.3	0.3
40.6	39.8	39.3	38.9	38.3	37.4	36.5	36.2	35.8
0.2	0.2	0.2	0.2	0.2	0.2	0.2	0.2	0.2
3.8	3.8	3.7	3.5	3.3	3.1	2.9	2.8	2.6
2.0	2.2	2.4	2.4	2.4	2.3	2.3	2.3	2.3
0.3	0.3	0.3	0.4	0.4	0.3	0.3	0.3	0.3
9.4	9.4	9.8	9.9	10.0	10.3	10.9	11.6	11.8
0.3	0.3	0.3	0.3	0.2	0.2	0.2	0.2	0.2
0.9	0.9	0.9	1.0	1.0	1.1	1.2	1.2	1.2
4.7	4.9	5.1	5.3	5.5	5.8	6.2	6.6	6.9
4.0	3.8	3.6	3.4	3.2	3.1	3.2	3.3	3.5
1.7	1.7	1.6	1.5	1.4	1.3	1.3	1.3	1.3
0.3	0.3	0.3	0.3	0.3	0.3	0.3	0.3	0.3
8.2	7.6	7.3	7.3	7.5	7.8	7.8	7.7	7.7
0.7	0.7	0.7	0.6	0.6	0.5	0.5	0.5	0.5
3.2	3.0	2.9	2.7	2.5	2.3	2.3	2.2	2.1
13.2	12.8	12.3	11.7	11.3	11.2	11.7	11.5	10.9
3.8	4.3	4.8	5.0	5.0	4.7	4.4	4.2	4.3
2.6	2.8	3.0	3.0	2.9	2.9	2.8	2.8	2.7
1.4	1.3	1.3	1.4	1.6	1.7	1.8	1.9	2.0
0.2	0.2	0.3	0.3	0.2	0.2	0.2	0.2	0.2
1.5	1.4	1.4	1.4	1.4	1.4	1.5	1.5	1.4
6.0	6.5	6.8	6.8	6.9	7.1	7.1	6.8	6.4
10.6	11.3	11.8	12.1	12.5	13.0	13.5	13.8	13.9
3.1	3.3	3.6	4.0	4.3	4.7	4.9	5.2	5.4
5.4	5.4	5.4	5.4	5.5	5.5	5.4	5.4	5.3



Skupina A	
Skupina B	
Skupina C	
Skupina D	





Skupina E	
ns	

2004-06	2005-07	2006-08	2007-09	2008-10	2009-11	2010-12	2011-13	2012-14
206.6	205.3	206.1	207.9	210.1	211.2	204.9	208.3	214.1
5.6	5.3	5.1	4.7	4.4	4.1	3.9	3.8	3.9
1.3	1.3	1.2	1.2	1.2	1.2	1.2	1.1	1.0
0.6	0.6	0.6	0.6	0.6	0.6	0.6	0.5	0.5
3.5	3.5	3.5	3.5	3.5	3.5	3.5	3.5	3.5
4.2	3.9	3.6	3.3	3.0	2.8	2.6	2.4	2.3
1.7	1.6	1.6	1.6	1.5	1.5	1.5	1.6	1.7
4.0	4.1	4.3	4.6	4.7	4.9	4.9	4.7	4.5
1.1	1.2	1.3	1.3	1.4	1.4	1.4	1.4	1.4
2.6	2.5	2.5	2.6	2.7	2.8	2.8	2.9	3.0
0.3	0.3	0.2	0.2	0.2	0.2	0.2	0.2	0.2
35.4	34.7	34.6	34.4	33.9	33.2	32.6	32.7	32.9
0.2	0.2	0.2	0.2	0.2	0.1	0.1	0.1	0.1
2.5	2.3	2.1	1.9	1.6	1.5	1.3	ns	ns
2.2	2.1	2.0	2.0	2.0	2.0	2.0	2.1	2.1
0.4	0.4	0.4	0.4	0.4	0.4	0.4	0.3	0.3
11.3	10.3	9.8	9.9	10.2	10.1	10.1	10.3	10.8
0.2	0.2	0.2	0.2	0.2	0.2	0.2	0.2	0.2
1.2	1.2	1.2	1.2	1.2	1.2	1.2	1.3	1.3
6.8	6.6	6.4	6.4	6.5	6.6	6.8	6.9	7.0
3.6	3.5	3.4	3.3	3.3	3.4	3.4	3.5	3.6
1.2	1.1	1.0	0.8	0.7	ns	ns	ns	ns
0.4	0.4	0.3	0.3	0.3	0.3	0.3	0.3	0.3
7.7	7.8	7.8	7.8	7.6	7.5	7.3	7.2	7.2
0.5	0.5	0.6	0.6	0.7	0.8	0.9	0.9	0.9
2.0	2.0	1.9	1.9	1.8	1.8	1.8	1.9	2.0
10.0	9.2	8.8	8.7	8.7	8.9	9.4	10.2	11.2
4.4	4.5	4.5	4.4	4.2	4.0	3.9	3.9	4.0
2.6	2.4	2.3	2.1	1.9	1.8	1.8	2.0	2.4
2.0	2.0	1.9	1.9	1.8	1.8	1.7	1.6	1.6
0.2	0.2	0.2	0.2	0.3	0.3	0.3	0.3	0.3
1.4	1.4	1.4	1.3	1.3	1.3	1.2	1.1	1.0
6.3	6.6	7.2	7.8	8.2	8.5	8.7	9.1	9.7
14.0	13.9	14.0	14.3	15.2	15.9	16.6	16.7	17.0
5.6	6.0	6.3	6.6	6.8	6.8	6.8	6.9	7.0
5.2	5.1	4.9	4.7	4.6	4.5	4.4	4.4	4.5



---

[\(table of contents\)](#)[\(home\)](#)

Regions/Subregions/Countries	1990	1991	1992	1993	1994
<b>World</b>	<b>8804.9</b>	<b>8752.6</b>	<b>8724.1</b>	<b>8729.2</b>	<b>8855.4</b>
<b>Sub-Saharan Africa</b>	<b>2522.1</b>	<b>2448.7</b>	<b>2340.8</b>	<b>2288.2</b>	<b>2265.0</b>
Angola	4231.6	4055.7	3655.7	2663.4	2669.4
Benin	1360.0	1367.9	1357.1	1383.7	1361.8
Botswana	8055.9	8410.0	8415.7	8347.7	8429.1
Burkina Faso	835.1	886.8	865.2	871.2	858.9
Burundi	1050.5	1075.4	1061.7	975.4	921.4
Cameroon	2646.1	2471.6	2326.4	2188.3	2074.1
Cabo Verde	1609.5	1597.2	1727.6	1827.3	2119.7
Central African Republic	779.7	758.0	692.8	678.6	695.0
Chad	1111.4	1168.8	1223.2	999.0	1065.5
Comoros	1805.5	1667.0	1766.1	1776.0	1642.2
Congo	5263.7	5249.4	5247.6	5061.9	4658.5
Côte d'Ivoire	3092.6	2991.6	2887.3	2790.3	2726.6
Democratic Republic of the Congo	1268.7	1118.8	962.1	800.2	741.5
Djibouti	3049.7	2811.3	2735.8	2504.8	2439.9
Equatorial Guinea	1049.7	1005.2	1309.6	1405.7	1585.9
Eritrea			1039.9	1175.3	1415.7
Ethiopia	640.6	574.5	506.6	553.5	552.1
Somalia					
Gabon	19147.3	19777.9	18662.4	18893.2	19088.1
Gambia	1506.4	1499.8	1502.6	1504.0	1465.2
Ghana	1891.6	1936.7	1956.1	1994.8	2006.2
Guinea	1127.8	1096.9	1068.4	1059.1	1045.8
Guinea-Bissau	1495.4	1536.4	1518.4	1515.3	1528.7
Kenya	2008.6	1971.0	1892.8	1840.5	1832.5
Lesotho	1306.8	1332.5	1401.2	1419.6	1468.1
Liberia	502.5	438.7	290.0	196.6	152.8
Madagascar	1671.8	1519.9	1492.1	1477.6	1431.7
Malawi	636.2	676.7	620.6	677.8	605.3
Mali	1100.2	1095.1	1159.0	1105.9	1087.5
Mauritania	2218.4	2196.0	2174.9	2237.8	2107.6
Mauritius	7572.8	7823.8	8224.4	8540.6	8770.2
Mayotte					
Mozambique	434.1	444.7	408.5	427.7	440.1
Namibia	5757.7	6012.5	6242.4	5963.4	5891.4
Niger	924.5	918.0	830.6	814.8	818.8
Nigeria	3050.5	2955.4	2894.2	2881.6	2836.1
Réunion					
Rwanda	855.7	863.0	973.5	965.2	508.5
Saint Helena, Ascension and Tristan da Cunha					
Sao Tome and Principe					
Senegal	1856.5	1846.1	1812.6	1781.8	1730.8
Seychelles	14081.5	14315.8	15149.5	15853.3	15468.5
Sierra Leone	1330.4	1358.1	1105.8	1132.3	1121.4
South Africa	9934.8	9633.0	9232.5	9151.1	9247.3
South Sudan					
Sudan (former)	1859.9	1941.9	2007.5	2035.2	1994.0
Swaziland	5371.5	5315.0	5361.4	5418.9	5443.2
Togo	1349.9	1305.9	1223.2	1013.9	1138.2
Uganda	650.5	663.1	662.7	694.2	714.7
United Republic of Tanzania	1029.4	1016.8	989.1	968.3	952.8
Zambia	2536.9	2474.8	2375.5	2478.6	2211.7
Zimbabwe	2531.6	2604.1	2315.8	2292.2	2456.2

**V 2.4 - Gross domestic product per capita (in purchasing power equivalence)**

(constant 2011 international \$)

1995	1996	1997	1998	1999	2000	2001	2002	2003	2004
<b>9058.8</b>	<b>9277.7</b>	<b>9523.1</b>	<b>9609.9</b>	<b>9844.0</b>	<b>10194.3</b>	<b>10314.4</b>	<b>10443.5</b>	<b>10703.8</b>	<b>11149.3</b>
<b>2268.3</b>	<b>2320.4</b>	<b>2332.8</b>	<b>2322.7</b>	<b>2306.0</b>	<b>2317.4</b>	<b>2344.0</b>	<b>2361.4</b>	<b>2414.3</b>	<b>2657.9</b>
2859.0	3090.6	3246.3	3375.9	3389.0	3387.2	3417.2	3758.5	3818.7	4086.9
1396.2	1411.6	1449.1	1463.9	1497.7	1523.3	1567.6	1584.0	1591.6	1588.0
8801.8	9099.2	9613.9	9484.2	10203.4	10225.7	10090.6	10551.4	10897.2	11058.4
883.4	954.0	986.5	1029.3	1074.8	1063.9	1101.8	1125.5	1178.6	1195.9
835.1	758.0	737.1	762.8	743.8	723.2	720.2	731.1	699.6	709.3
2083.7	2128.7	2177.5	2226.9	2264.0	2297.8	2339.4	2370.6	2403.0	2428.3
2360.5	2568.5	2794.1	3082.0	3362.9	3771.5	3784.0	3910.4	4005.7	4352.3
728.0	683.3	703.9	721.5	732.5	700.8	719.1	732.6	681.8	710.8
1044.0	1032.2	1054.4	1089.6	1044.5	998.1	1073.2	1120.2	1236.7	1592.1
1660.5	1599.0	1622.4	1602.3	1592.3	1574.2	1585.6	1609.7	1607.7	1563.0
4714.5	4781.6	4618.4	4656.7	4412.6	4622.8	4679.7	4777.7	4702.4	4745.3
2834.9	2967.4	3051.7	3115.0	3091.2	2916.1	2864.2	2780.1	2698.8	2709.7
723.6	697.7	644.2	621.3	582.8	530.3	506.0	506.7	519.7	538.7
2315.1	2180.7	2126.7	2092.2	2102.6	2078.5	2089.7	2113.6	2150.5	2201.6
1802.8	2907.3	7037.7	8437.8	10273.3	11769.2	18638.1	21587.0	23857.3	31943.5
1438.2	1541.7	1623.0	1603.2	1549.7	1446.2	1510.6	1490.6	1389.0	1350.9
567.1	618.2	619.0	580.6	593.4	611.6	643.6	634.7	603.4	666.1
19523.8	19716.5	20321.6	20503.6	18213.1	17438.5	17387.8	16936.3	16953.2	16782.1
1437.6	1429.1	1457.9	1466.9	1516.4	1553.3	1594.3	1495.3	1548.4	1605.9
2036.1	2079.2	2117.2	2167.3	2211.5	2239.7	2272.7	2315.8	2374.4	2443.1
1048.9	1060.8	1088.6	1106.9	1129.9	1138.9	1160.8	1200.4	1194.4	1199.6
1560.4	1702.8	1773.6	1247.3	1232.6	1249.6	1310.6	1307.6	1215.9	1180.6
1858.6	1882.9	1842.4	1854.4	1848.8	1811.9	1831.2	1792.4	1795.8	1837.1
1472.9	1527.6	1570.1	1580.0	1570.9	1636.8	1692.1	1688.5	1755.4	1783.1
142.0	150.7	288.8	346.4	397.2	473.3	557.3	717.9	473.9	441.2
1411.5	1397.2	1403.7	1413.4	1433.4	1455.7	1496.6	1267.9	1350.8	1380.4
698.6	735.7	745.2	752.8	753.7	744.7	689.3	683.1	702.3	717.1
1125.5	1132.4	1178.2	1217.1	1264.6	1269.1	1381.9	1397.0	1455.9	1442.3
2248.2	2310.3	2152.5	2184.0	2283.1	2205.8	2183.0	2131.8	2192.0	2249.9
9067.9	9477.2	9891.5	10382.3	10518.8	11356.1	11522.1	11665.3	11967.1	12546.2
437.1	455.7	488.9	528.0	556.5	547.9	596.5	631.1	650.5	687.9
5942.1	5948.0	6013.3	6033.6	6077.6	6154.7	6119.7	6324.3	6516.1	7234.9
811.2	809.6	802.3	854.2	818.9	778.4	804.0	798.6	810.9	782.7
2757.7	2824.0	2831.5	2836.5	2779.5	2854.7	2906.7	2941.5	3164.6	4124.9
695.5	749.0	781.4	767.7	754.0	764.0	795.7	880.3	879.5	927.6
1774.3	1763.7	1774.4	1834.3	1903.9	1916.3	2188.4	2190.8	2290.7	2341.1
15091.0	15569.8	17230.8	18315.5	18304.2	18904.1	1953.1	1914.7	1988.4	2048.7
1038.1	1058.4	994.0	1003.1	966.6	1003.6	898.1	1084.3	1130.7	1150.7
9331.4	9519.1	9550.0	9376.4	9368.6	9519.1	9581.3	9737.8	9895.3	10211.7
2052.2	2113.0	2273.0	2307.6	2315.5	2395.5	2480.8	2566.6	2687.5	2713.2
5592.1	5682.6	5729.5	5753.3	5813.1	5828.9	5835.8	5898.8	5999.1	6134.9
1197.9	1271.8	1418.5	1350.9	1349.3	1304.7	1250.7	1207.4	1234.6	1228.3
771.7	815.5	830.8	845.0	884.8	883.7	899.4	945.7	973.3	1004.8
958.0	974.3	983.0	994.6	1017.5	1041.5	1076.4	1124.2	1170.5	1228.6
2096.8	2185.1	2197.4	2098.6	2088.3	2105.7	2153.1	2169.4	2224.3	2285.7
2415.6	2619.3	2644.9	2680.4	2625.1	2520.6	2540.0	2304.2	1907.7	1794.1

ent)

2005	2006	2007	2008	2009	2010	2011	2012	2013
<b>11540.5</b>	<b>12020.5</b>	<b>12531.4</b>	<b>12683.5</b>	<b>12504.6</b>	<b>13003.9</b>	<b>13358.1</b>	<b>13663.8</b>	<b>13972.5</b>
<b>2725.3</b>	<b>2838.0</b>	<b>2952.6</b>	<b>3044.8</b>	<b>3056.9</b>	<b>3146.1</b>	<b>3206.6</b>	<b>3262.9</b>	<b>3441.1</b>
4667.3	5444.9	6452.6	7102.9	7039.0	7047.1	7094.1	7232.8	7298.2
1581.7	1590.3	1613.4	1644.2	1639.2	1633.5	1644.5	1686.5	1733.9
11432.5	12211.3	13138.2	13520.0	12345.0	13286.0	13984.1	14454.2	15176.1
1262.0	1308.3	1316.2	1352.2	1352.2	1417.7	1435.4	1527.9	1582.0
691.8	704.4	712.8	723.1	722.8	725.3	731.3	736.8	746.1
2420.6	2435.0	2440.4	2464.8	2447.3	2465.3	2501.9	2551.4	2624.7
4603.8	4937.5	5665.7	6030.8	5941.1	6004.9	6205.7	6233.5	6208.2
705.0	745.2	791.1	806.5	861.6	901.1	912.8	931.5	584.4
1802.8	1754.5	1754.7	1753.2	1772.4	1952.5	1896.0	2003.4	2014.5
1587.5	1566.1	1533.4	1508.9	1497.5	1490.2	1486.1	1493.2	1509.1
4977.7	5137.6	4905.4	5021.6	5236.4	5533.2	5568.6	5631.3	5680.2
2704.3	2681.4	2683.8	2696.5	2743.6	2752.9	2567.0	2747.1	2916.0
555.4	568.6	587.3	606.5	606.7	631.8	656.8	684.8	723.0
2239.8	2314.6	2398.7	2502.1	2589.6	2665.4	2767.0	2807.0	2902.5
34031.7	33469.6	36794.7	40154.6	35890.1	34440.6	35160.5	35291.1	32646.5
1331.9	1271.6	1246.4	1088.5	1094.9	1083.2	1139.2	1179.8	1157.3
724.3	781.0	847.2	913.8	968.2	1061.5	1149.8	1218.3	1310.7
16883.9	16679.0	17185.8	16942.6	16058.1	16725.8	17488.5	18031.9	18646.4
1541.4	1510.6	1517.3	1554.9	1604.0	1655.5	1534.8	1576.6	1613.3
2520.9	2613.4	2710.8	2865.0	2906.2	3065.0	3445.8	3668.0	3847.9
1210.1	1212.2	1203.0	1229.7	1194.0	1185.4	1200.3	1216.0	1215.3
1211.9	1162.4	1206.3	1218.4	1227.4	1241.5	1277.5	1229.2	1202.9
1893.9	1960.5	2042.3	2018.9	2019.4	2079.9	2114.1	2151.4	2192.6
1818.2	1882.3	1955.9	2050.8	2100.9	2228.5	2268.5	2390.3	2503.3
470.4	498.9	554.6	587.9	642.8	688.5	729.0	782.4	849.8
1402.3	1430.8	1477.4	1538.5	1435.8	1390.8	1366.3	1359.9	1350.2
717.1	710.9	755.3	793.7	839.6	737.3	747.3	739.9	755.0
1482.8	1559.8	1575.7	1602.2	1621.6	1663.6	1658.0	1602.7	1589.2
2381.0	2750.3	2717.2	2736.4	2631.4	2673.6	2710.4	2828.8	2945.6
12601.2	12999.9	13681.3	14342.6	14698.9	15232.6	15756.0	16200.1	16652.3
727.3	752.6	786.1	818.0	847.5	884.6	925.7	968.2	1012.1
7331.2	7750.7	8058.2	8248.8	8004.4	8393.5	8743.0	9155.5	9376.6
788.4	803.9	799.0	843.5	806.6	841.6	828.8	884.0	883.5
4157.4	4381.7	4557.7	4714.7	4906.3	5147.5	5239.9	5439.6	5676.3
992.5	1051.6	1101.3	1189.2	1226.7	1266.6	1323.5	1381.4	1405.5
2321.2	2545.7	2523.7	2673.1	2700.6	2743.4	2801.3	2837.1	2875.8
2105.6	2099.3	2143.4	2161.7	2152.9	2181.7	2163.3	2173.5	2196.3
18238.3	19552.9	21479.9	20555.3	20248.0	20801.6	22424.7	22849.4	23418.4
1155.6	1183.7	1247.0	1285.8	1301.9	1346.3	1399.9	1582.5	1865.2
10610.7	11059.0	11519.6	11780.1	11447.4	11650.8	11910.2	12041.6	12105.6
			3887.8	3984.8	3935.5	3867.8	1890.1	2255.8
2834.3	3031.6	3285.6						
6229.8	6357.2	6483.0	6526.8	6498.3	6511.5	6366.9	6390.0	6470.7
1210.9	1227.7	1223.8	1219.1	1229.6	1246.0	1273.3	1313.9	1345.9
1032.8	1106.2	1159.6	1218.9	1264.1	1294.0	1334.1	1334.1	1365.1
1283.3	1331.4	1385.8	1445.6	1487.6	1545.2	1595.9	1655.6	
2345.8	2426.4	2506.2	2583.7	2661.2	2779.0	2878.3	2990.8	3079.3
1689.3	1629.1	1567.6	1286.2	1352.1	1484.2	1625.9	1666.8	1645.9

[\(table of contents\)](#)[\(home\)](#)

Regions/Subregions/Countries	1990-92	1991-93	1992-94	1993-95	1994-96	1995-97
<b>World</b>	<b>240</b>	<b>238</b>	<b>240</b>	<b>242</b>	<b>246</b>	<b>249</b>
<b>Sub-Saharan Africa</b>	<b>153</b>	<b>145</b>	<b>144</b>	<b>144</b>	<b>144</b>	<b>145</b>
Angola	78	78	80	80	82	81
Benin	141	142	142	145	150	157
Botswana	159	156	146	147	145	143
Burkina Faso	117	124	123	120	120	117
Burundi						
Cameroon	154	154	155	158	161	159
Cabo Verde	69	70	69	69	65	67
Central African Republic	169	170	171	173	181	186
Chad	131	127	124	121	125	127
Comoros						
Congo	82	80	81	83	86	87
Côte d'Ivoire	256	253	253	258	267	274
Democratic Republic of the Congo						
Djibouti	71	62	62	62	61	61
Equatorial Guinea	80	76	72	71	70	69
Eritrea						
Ethiopia		67	65	67	72	76
Somalia						
Gabon	204	201	193	184	180	176
Gambia	77	76	73	74	68	66
Ghana	171	191	187	192	198	206
Guinea	159	157	157	155	155	154
Guinea-Bissau	141	141	142	142	142	146
Kenya	153	150	147	142	136	132
Lesotho	63	60	65	64	65	65
Liberia	92	89	89	86	86	91
Madagascar	190	189	184	181	176	175
Malawi	75	76	72	78	82	89
Mali	158	156	152	154	156	155
Mauritania	161	153	147	144	145	145
Mauritius	219	218	211	206	205	214
Mayotte						
Mozambique	70	64	61	69	77	87
Namibia	260	258	257	252	254	219
Niger	133	130	133	127	135	129
Nigeria	173	184	189	192	194	196
Réunion	232	231	224	218	219	225
Rwanda	166	168	150	130	128	136
Saint Helena, Ascension and Tristan da Cunha						
Sao Tome and Principe	115	125	136	134	137	145
Senegal	105	103	100	103	101	97
Seychelles						
Sierra Leone	95	94	93	93	95	97
South Africa	211	205	202	199	201	199
South Sudan						
Sudan (former)	159	166	172	174	185	188
Swaziland	288	278	267	251	245	236
Togo	98	101	105	108	110	113
Uganda	179	177	173	172	164	160
United Republic of Tanzania	139	134	129	127	126	124
Zambia	86	88	86	86	83	81
Zimbabwe	95	88	88	91	95	96

[\(table of contents\)](#)[V 1.2 - Average Value of Food Production](#)



<a href="#">(home)</a>	
Source	FAOSTAT and ESS calculations
Indicator name	Per capita Value of Food Production
Data Type Representation	I\$ per caput
Definition	The total value of Annual Food Production, as estimated by FAO and It provides a cross country comparable measure of the relative econ
Periods	The indicator is calculated on 3 year averages.
Method of aggregation	Simple aggregation by regions/ subregions then divided by total popu
Estimation of global and regional aggregates	
Contact Person	<a href="mailto:Food-Security-Statistics@FAO.org">Food-Security-Statistics@FAO.org</a>
FAO Indicator ID	V_1.2

**V 1.2 - Average value of food production**

(I\$ per caput)

1996-98	1997-99	1998-00	1999-01	2000-02	2001-03	2002-04	2003-05	2004-06	2005-07	2006-08
253	256	260	262	263	265	269	275	279	284	290
146	147	148	148	149	150	153	155	157	157	158
84	85	89	94	104	112	119	124	127	133	137
163	168	171	173	176	179	184	184	176	168	172
131	119	114	114	116	116	117	120	120	118	120
121	122	120	124	125	138	136	138	135	129	130
158	157	159	160	160	160	162	171	182	193	199
67	74	77	77	75	75	75	75	77	80	85
190	187	191	195	201	199	199	198	201	203	206
135	137	132	128	127	131	127	129	127	125	122
85	85	85	86	85	85	86	88	91	94	95
275	271	274	271	271	265	268	267	273	271	275
59	60	61	63	66	68	69	68	70	79	89
67	66	65	65	62	61	60	61	62	63	62
76	74	72	75	79	83	86	89	92	93	95
177	176	175	171	169	166	163	160	156	153	151
65	76	85	96	86	80	78	83	83	71	70
212	217	221	222	225	232	239	241	242	239	242
153	153	152	153	156	159	164	167	168	167	168
150	155	158	161	162	160	161	162	167	167	172
130	135	134	137	137	141	142	148	155	161	161
66	66	65	69	67	64	60	60	61	62	60
97	98	96	91	87	84	83	83	82	82	81
171	167	161	155	148	143	142	146	150	153	152
96	104	122	137	134	128	120	117	122	133	148
158	164	163	164	160	170	172	181	183	194	206
145	143	143	142	142	142	141	140	138	137	134
216	202	196	202	214	217	213	215	212	203	201
91	93	90	87	85	87	87	85	83	83	84
210	195	207	201	195	195	200	211	218	221	209
143	144	148	147	154	164	161	161	162	171	183
200	205	207	206	205	206	213	219	225	220	218
225	229	225	225	217	214	216	218	218	210	209
137	134	136	135	143	145	150	148	151	155	155
160	170	174	178	181	181	176	170	168	171	172
90	97	106	113	97	90	85	97	95	89	92
98	92	81	76	79	96	113	124	133	132	136
204	201	206	210	215	213	217	217	216	215	224
194	196	199	205	211	221	222	224	221	218	213
233	232	229	226	227	232	240	245	248	246	241
116	115	111	110	107	108	108	108	111	112	116
158	163	167	170	172	175	175	171	166	162	159
123	124	124	125	134	138	144	141	148	150	150
81	79	79	80	78	80	81	83	84	84	83
103	102	104	108	104	100	100	100	101	97	97

published by FAOSTAT in International Dollars (I \$) divided by the total population.<sup>2</sup>  
omic size of the food production sector in the country.

ulation (original data are not per caput)

2007-09	2008-10	2009-11	2010-12
295	298	301	303
157	160	160	164
153	166	181	173
180	187	188	193
124	133	145	155
128	137	130	135
207	216	226	231
90	95	98	100
209	209	210	210
119	120	116	121
97	98	98	99
268	268	268	276
91	85	82	83
63	62	61	59
97	102	106	109
152	155	157	158
74	87	81	76
250	261	266	272
169	169	168	169
173	181	185	192
162	165	165	174
58	59	61	61
83	83	82	81
153	154	155	153
158	161	165	167
223	234	235	234
130	130	131	135
202	206	207	203
85	94	104	112
200	189	186	182
177	184	171	177
203	200	195	202
207	212	213	214
166	179	194	202
173	172	172	170
103	120	111	106
140	157	174	182
234	242	237	237
208	202		
238	238	238	242
121	125	129	128
158	158	156	152
146	148	154	161
87	95	105	108
92	90	92	93

Bez dat o podvýživě	Bez dat o počtu obyvatel	<0.1 nebo ns
Burundi	Sudan	Kapverdké ostrovy
Komory		Gabon
Democratic Republic of the Congo		Mauritius
Equatorial Guinea		Sao Tome
Eritrea		South Africa
Somalia		
Seychelles		
South Sudan		
Reunion		

<b>Angola</b>					
	1990-92	1991-93	1992-94	1993-95	1994-96
Počet obyvatel (milion)	10.7	11.0	11.4	11.7	12.1
Počet podvýživných (milion)	6.8	7.1	7.3	7.5	7.5
Počet nepodvýživných (milion)	3.9	3.9	4.1	4.2	4.6
Poměr podvýživných (%)	64%	65%	64%	64%	62%
HDP per capita (in purchasing power)	3981.00	3458.27	2996.17	2730.60	2873.00
Průměrná hodnota zemědělské produkce	78	78	80	80	82

1000      2000      3000      4000      5000

Pokles podvýživných z 64% na 18%

**SPLNĚNO**

s velkým náskokem

index

0.29

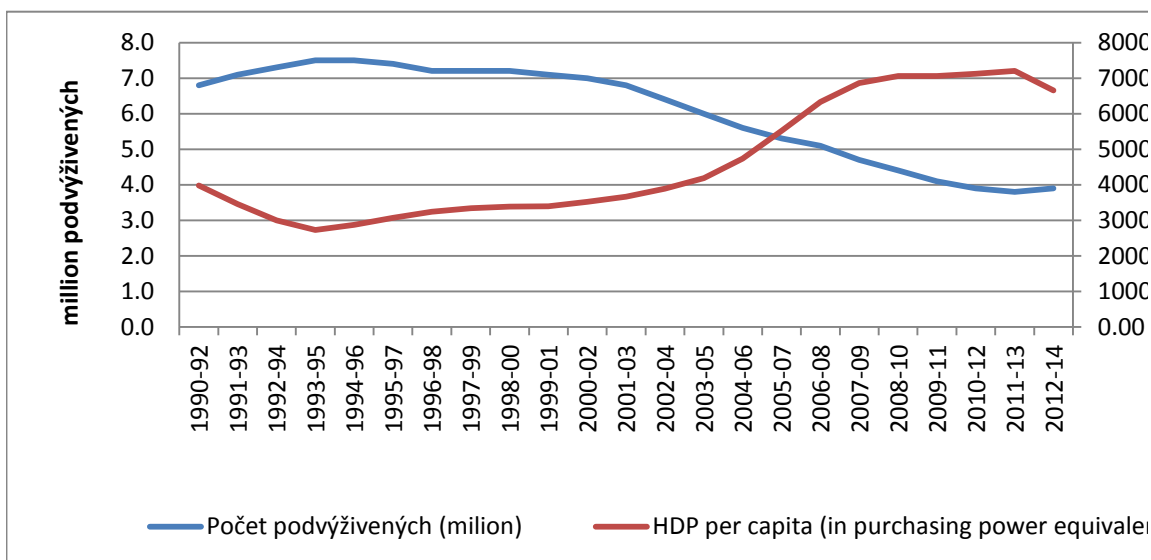

<b>Benin</b>					
Benin	1990-92	1991-93	1992-94	1993-95	1994-96
Počet obyvatel (milion)	5.2	5.4	5.6	5.8	6.0
Počet podvýživných (milion)	1.5	1.5	1.6	1.6	1.6
Počet nepodvýživných (milion)	3.7	3.9	4.0	4.2	4.4
Poměr podvýživných (%)	29%	28%	29%	28%	27%
HDP per capita (in purchasing power)	1361.67	1369.57	1367.53	1380.57	1389.87
Průměrná hodnota zemědělské produkce	141	142	142	145	150

Pokles podvýživných z 29% na 10%

**SPLNĚNO**

index

0.34

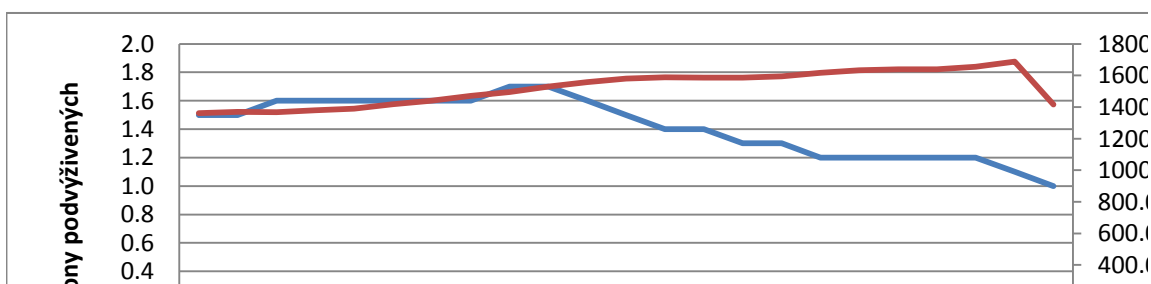

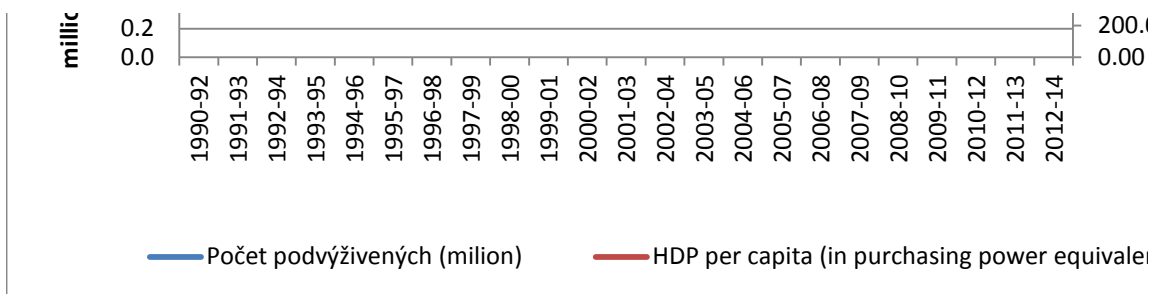

<b>Botswana</b>					
	1990-92	1991-93	1992-94	1993-95	1994-96
Počet obyvateľ (milión)	1.4	1.5	1.5	1.5	1.6
Počet podvýživných (milión)	0.4	0.4	0.4	0.5	0.5
Počet nepodvýživných (milión)	1.0	1.1	1.1	1.0	1.1
Poměr podvýživných (%)	29%	27%	27%	33%	31%
HDP per capita (in purchasing power equivalent)	8293.87	8391.13	8397.50	8526.20	8776.70
Průměrná hodnota zemědělské produkce (USD)	159	156	146	147	145

Pokles podvýživných z 29% na 25%

Index	0.88
-------	------

**NESPLNĚNO**

malé zlepšení

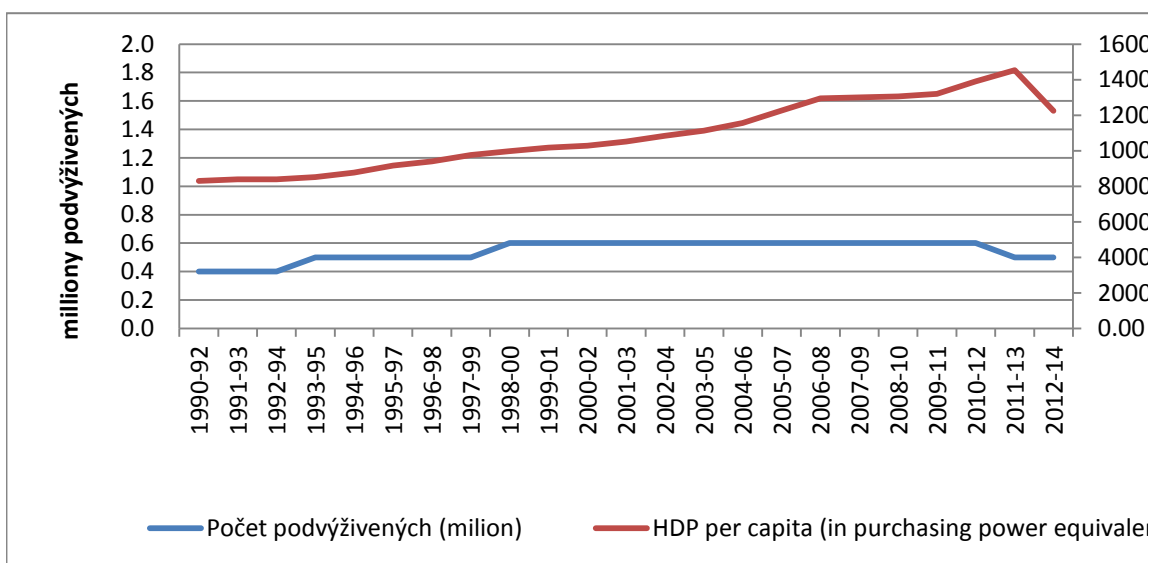

By March 2009, Botswana's GDP had contracted by five percentage points and une 9.3 percent

<b>Burkina Faso</b>					
	1990-92	1991-93	1992-94	1993-95	1994-96
Počet obyvateľ (milión)	9.1	9.3	9.6	9.8	10.1

Počet podvýživných (milión)	2.4	2.3	2.2	2.1	2.1
Počet nepodvýživných (milión)	6.7	7.0	7.4	7.7	8.0
Poměr podvýživných (%)	26%	25%	23%	21%	21%
HDP per capita (in purchasing power)	862.37	874.40	865.10	871.17	898.77
Průměrná hodnota zemědělské produkce	117	124	123	120	120

Pokles podvýživných z 26% na 21%

Index	0.79
-------	------

**NESPLNĚNO** malé zlepšení

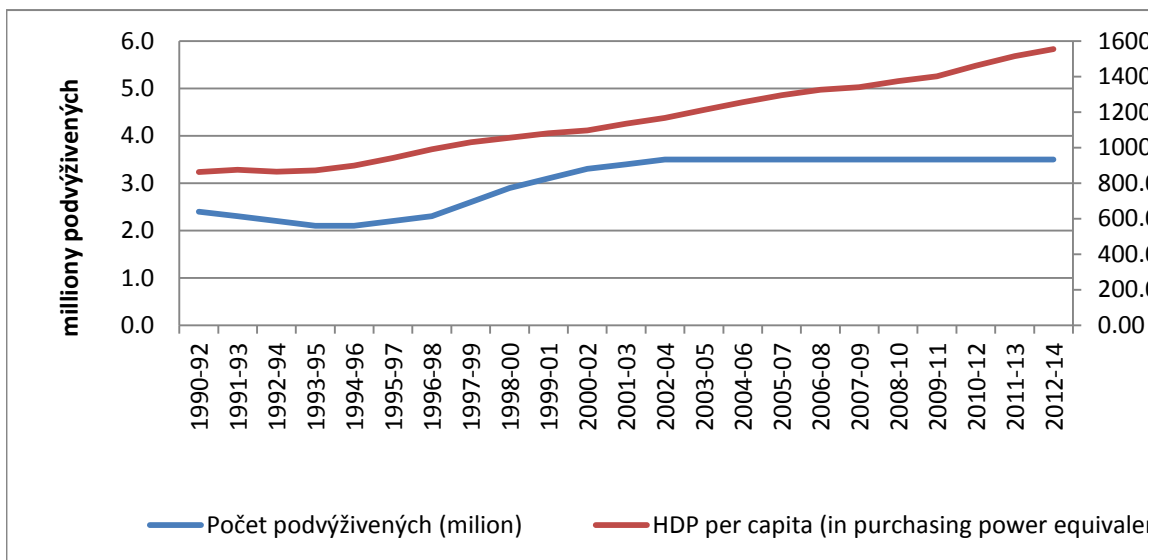

<b>Cameroon/Kamerun</b>					
	1990-92	1991-93	1992-94	1993-95	1994-96
Počet obyvatel (milión)	12.4	12.8	13.2	13.5	13.9
Počet podvýživných (milión)	4.7	4.8	4.8	5.1	5.3
Počet nepodvýživných (milión)	7.7	8.0	8.4	8.4	8.6
Poměr podvýživných (%)	38%	38%	36%	38%	38%
HDP per capita (in purchasing power)	2481.37	2328.77	2196.27	2115.37	2095.50
Průměrná hodnota zemědělské produkce	154	154	155	158	161

Pokles podvýživných z 38% na 10%

Index	0.27
-------	------

**SPLNĚNO**

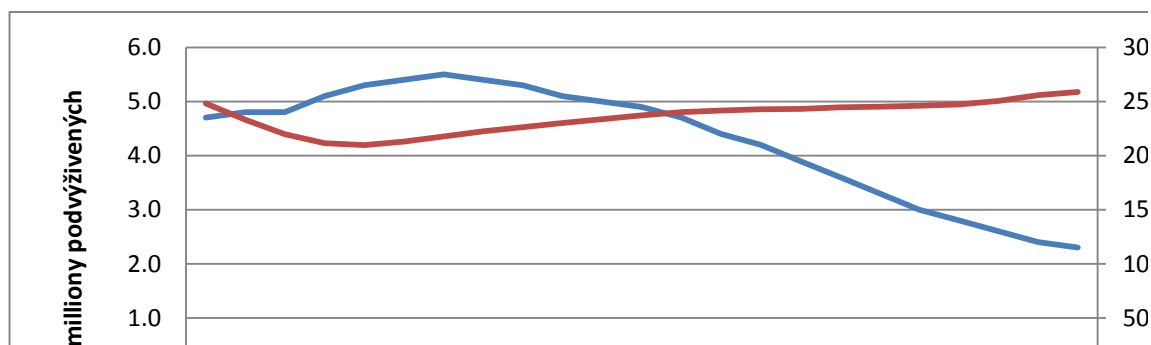



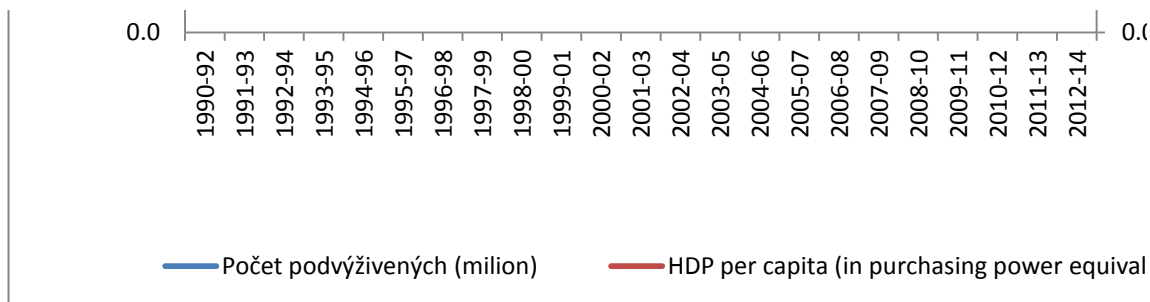

## Central African Republic/Středoafriická republika

	1990-92	1991-93	1992-94	1993-95	1994-96
Počet obyvatel (milion)	3.0	3.1	3.1	3.2	3.3
Počet podvýživných (milion)	1.4	1.5	1.5	1.6	1.6
Počet nepodvýživných (milion)	1.6	1.6	1.6	1.6	1.7
Poměr podvýživných (%)	47%	48%	48%	50%	48%
HDP per capita (in purchasing power equivalent)	743.50	709.80	688.80	700.53	702.10
Průměrná hodnota zemědělské produkce	169	170	171	173	181

Pokles podvýživných z 47% na 37%

Index 0.79

**NESPLNĚNO**

zlepšení, ale poslední tři roky zase zhoršení

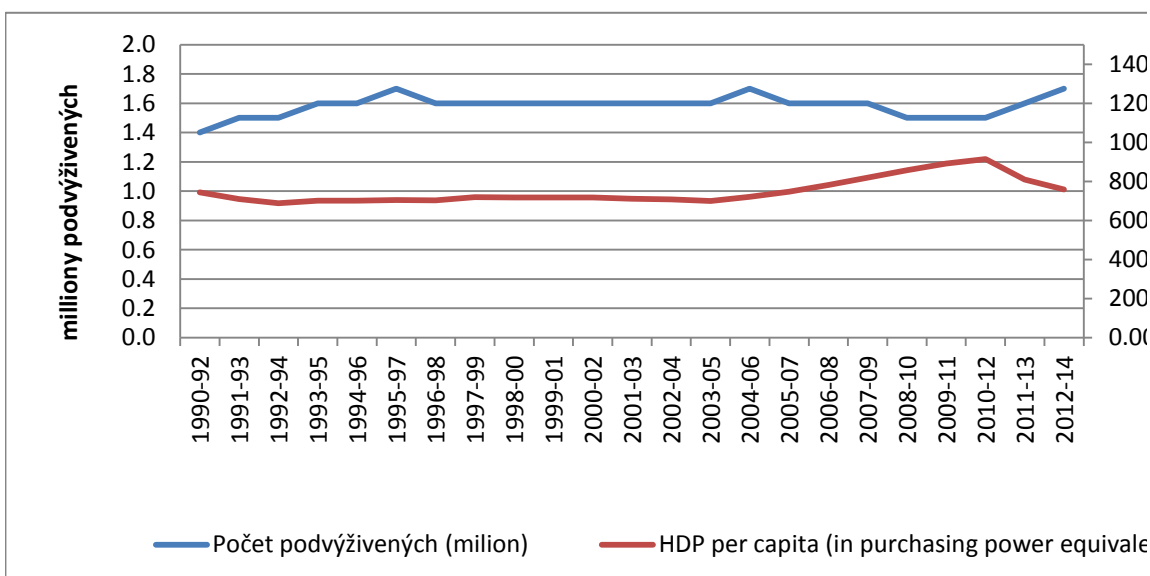

Chad/Čad		1990-92	1991-93	1992-94	1993-95	1994-96
Počet obyvatel (milion)		6.1	6.3	6.5	6.8	7.0
Počet podvýživných (milion)		3.6	3.6	3.6	3.7	3.6
Počet nepodvýživných (milion)		2.5	2.7	2.9	3.1	3.4
Poměr podvýživných (%)		59%	57%	55%	54%	51%
HDP per capita (in purchasing power equivalent)		1167.8	1130.3	1095.9	1036.2	1047.2
Průměrná hodnota zemědělské produkce		131	127	124	121	125

Pokles podvýživných z 59% na 35%

**NESPLNĚNO**

ale velké zlepšení

Index	0.60
-------	------

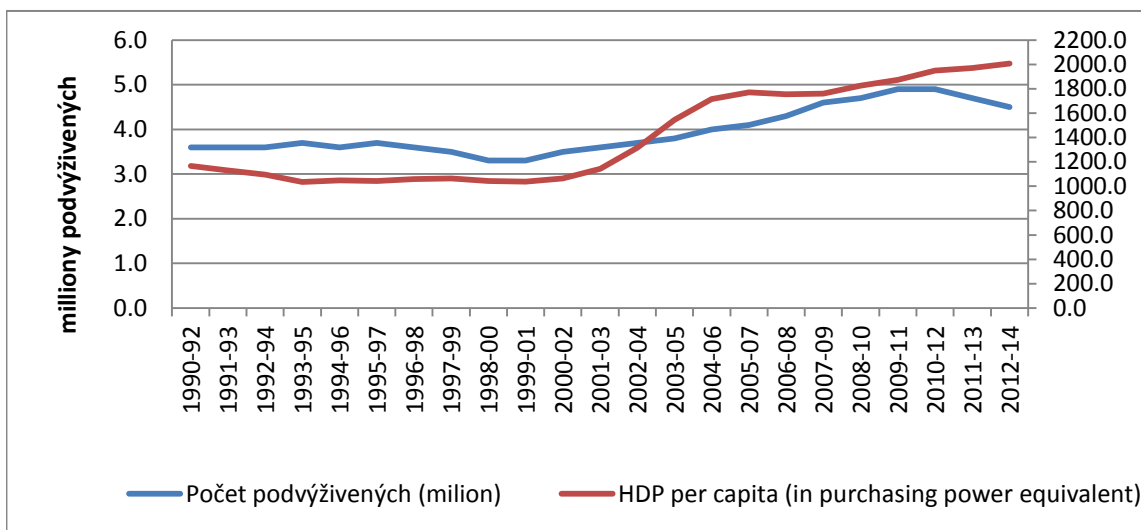

Congo/Kongo					
	1990-92	1991-93	1992-94	1993-95	1994-96
Počet obyvatel (milion)	2.4	2.5	2.6	2.6	2.7
Počet podvýživných (milion)	1.1	1.1	1.1	1.2	1.2
Počet nepodvýživných (milion)	1.3	1.4	1.5	1.4	1.5
Poměr podvýživných (%)	46%	44%	42%	46%	44%
HDP per capita (in purchasing power)	5253.57	5186.30	4989.33	4811.63	4718.20
Průměrná hodnota zemědělské produ	82	80	81	83	86

Pokles podvýživných z 46% na 32%

**NESPLNĚNO**

začínající zlepšení, ale od 2002 zase zhoršení

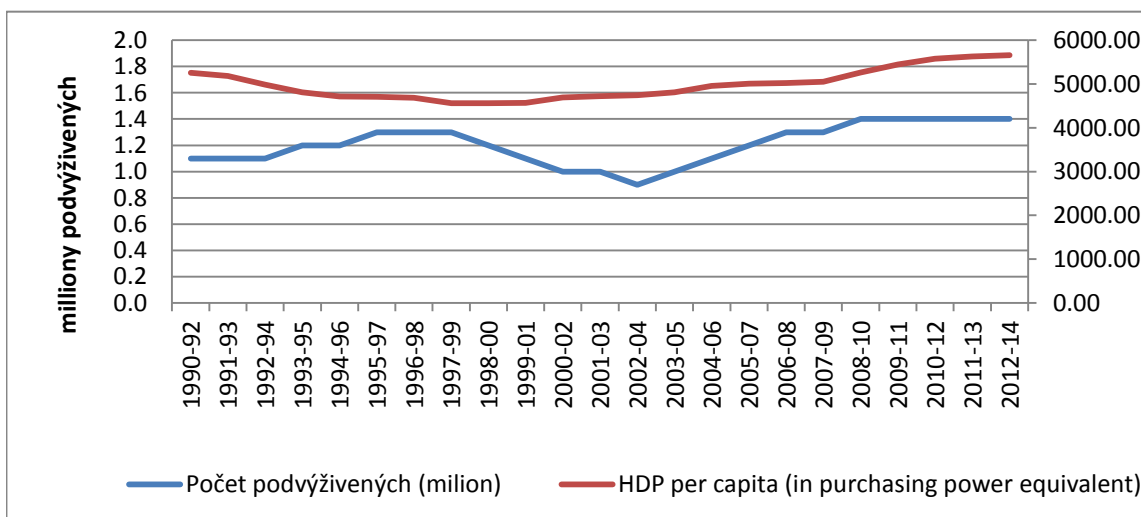

## Côte d'Ivoire/Pobřeží Slonoviny

	1990-92	1991-93	1992-94	1993-95	1994-96
Počet obyvatel (milion)	12.5	13.0	13.4	13.8	14.2
Počet podvýživných (milion)	1.3	1.4	1.5	1.6	1.7
Počet nepodvýživných (milion)	11.2	11.6	11.9	12.2	12.5
Poměr podvýživných (%)	10%	11%	11%	12%	12%
HDP per capita (in purchasing power)	2990.50	2889.73	2801.40	2783.93	2842.97
Průměrná hodnota zemědělské produkce	256	253	253	258	267

Vzrůst podvýživných z 10% na 15%

**NESPLNĚNO!**

zhoršení

Index

1.42

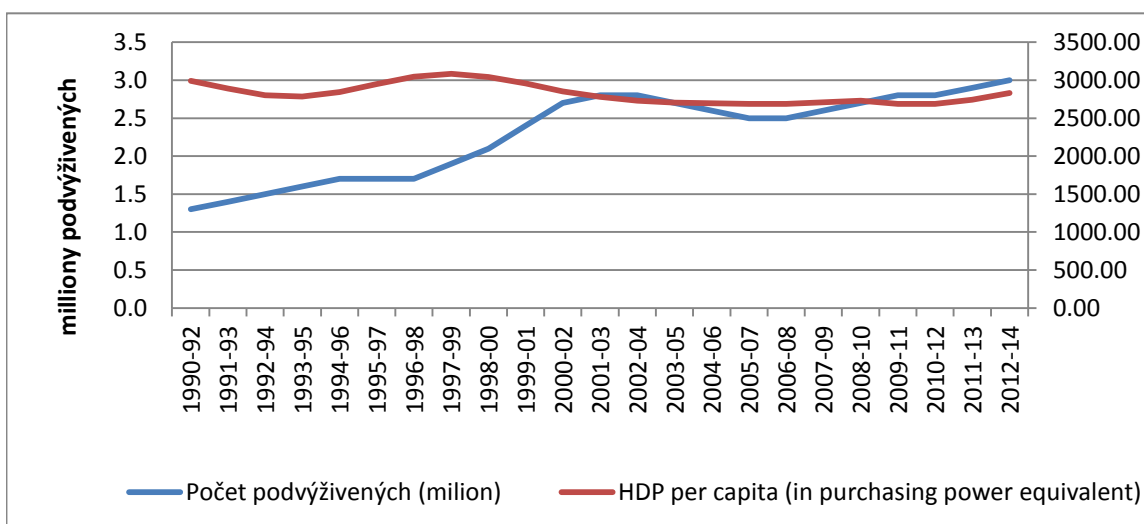

1995-97	1996-98	1997-99	1998-00	1999-01	2000-02	2001-03
12.4	12.8	13.1	13.5	13.9	14.4	14.9
7.4	7.2	7.2	7.2	7.1	7.0	6.8
5.0	5.6	5.9	6.3	6.8	7.4	8.1
60%	56%	55%	53%	51%	49%	46%
3065.30	3237.60	3337.07	3384.03	3397.80	3520.97	3664.80
81	84	85	89	94	104	112
6000	7000	8000	9000	10000	11000	12000

constant 2011 international \$

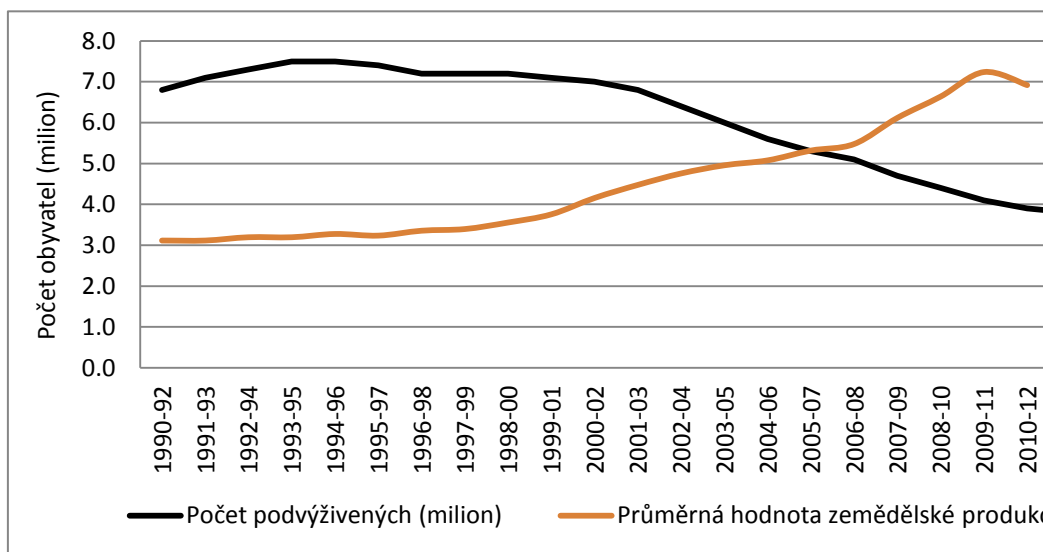

1995-97	1996-98	1997-99	1998-00	1999-01	2000-02	2001-03
6.2	6.4	6.5	6.7	7.0	7.2	7.4
1.6	1.6	1.6	1.7	1.7	1.6	1.5
4.6	4.8	4.9	5.0	5.3	5.6	5.9
26%	25%	25%	25%	24%	22%	20%
1418.97	1441.53	1470.23	1494.97	1529.53	1558.30	1581.07
157	163	168	171	173	176	179

2011 international \$

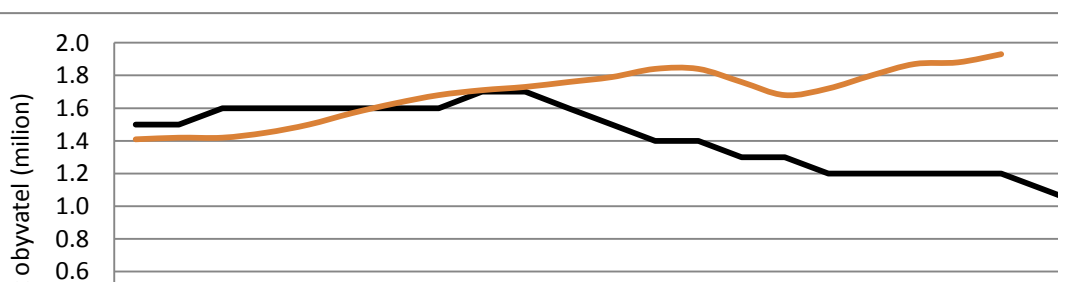

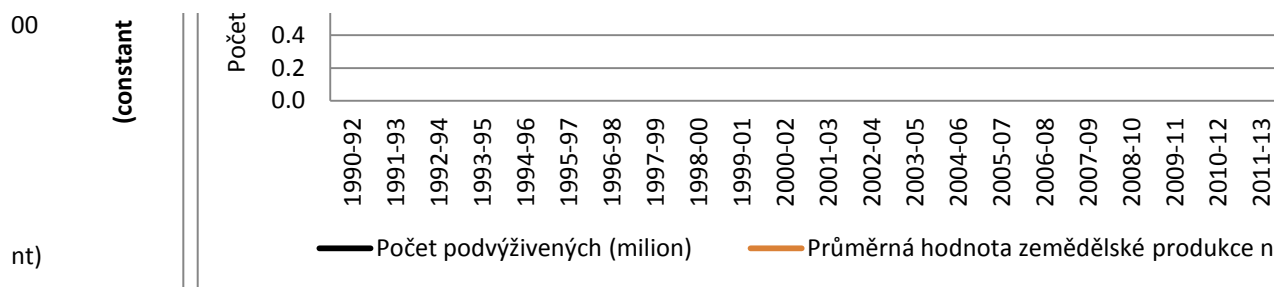

1995-97	1996-98	1997-99	1998-00	1999-01	2000-02	2001-03
1.6	1.7	1.7	1.7	1.8	1.8	1.8
0.5	0.5	0.5	0.6	0.6	0.6	0.6
1.1	1.2	1.2	1.1	1.2	1.2	1.2
31%	29%	29%	35%	33%	33%	33%
9171.63	9399.10	9767.17	9971.10	10173.23	10289.23	10513.07
143	131	119	114	114	116	116

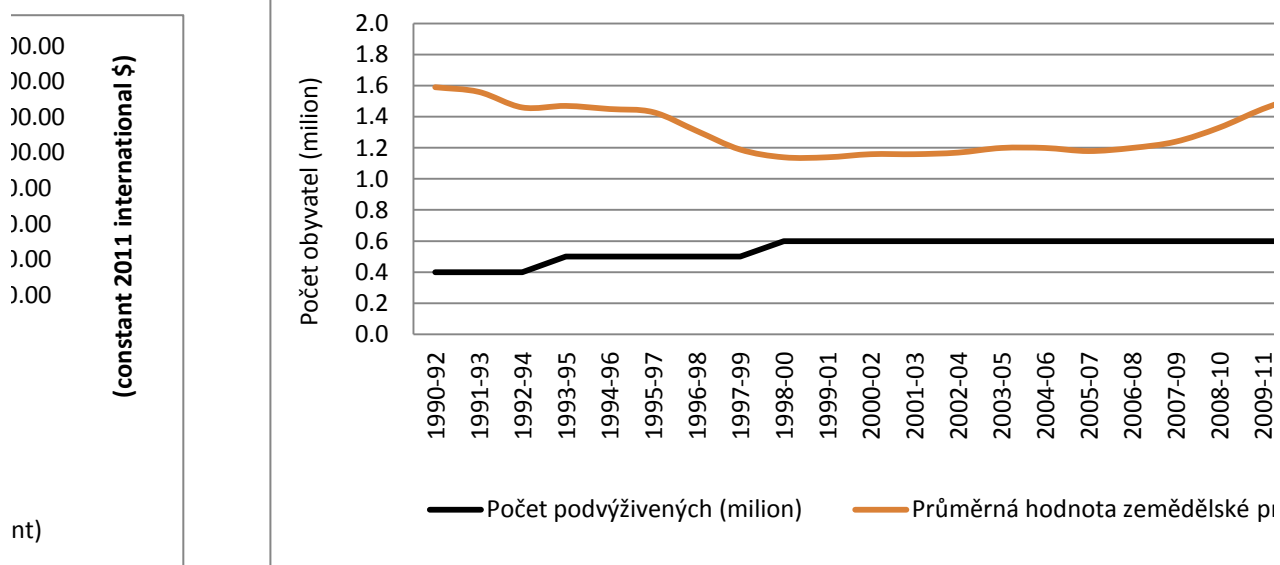

employment in the mining sector had increased by

1995-97	1996-98	1997-99	1998-00	1999-01	2000-02	2001-03
10.4	10.7	11.0	11.3	11.6	12.0	12.3



00  
(con  
lent)

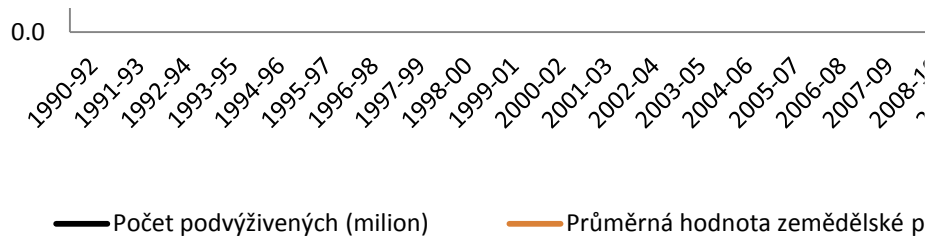

1995-97	1996-98	1997-99	1998-00	1999-01	2000-02	2001-03
3.4	3.4	3.5	3.6	3.6	3.7	3.8
1.7	1.6	1.6	1.6	1.6	1.6	1.6
1.7	1.8	1.9	2.0	2.0	2.1	2.2
50%	47%	46%	44%	44%	43%	42%
705.07	702.90	719.30	718.27	717.47	717.50	711.17
186	190	187	191	195	201	199

00.00  
00.00  
00.00  
0.00  
0.00  
0.00  
0.00  
0.00  
0.00  
0  
(constant 2011 international \$)  
ent)

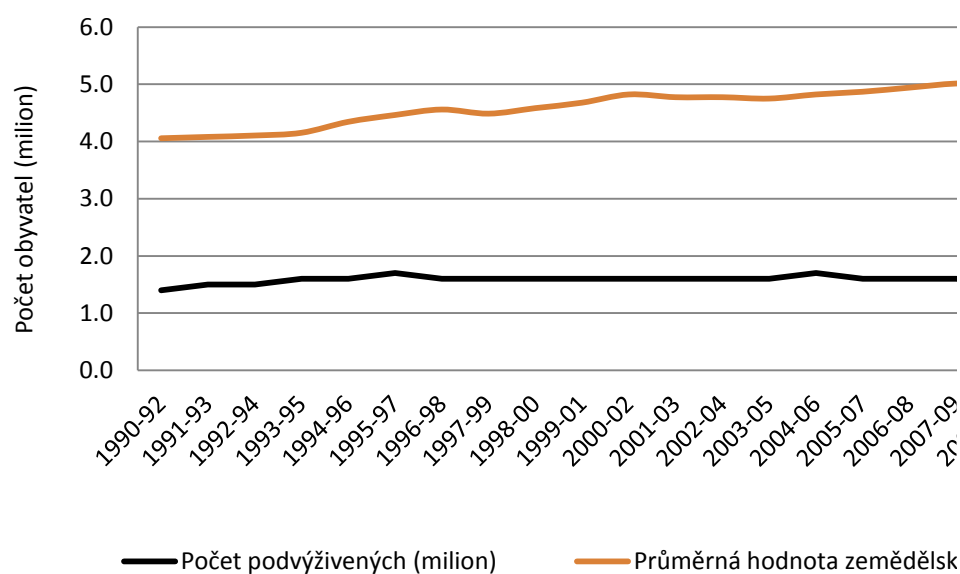

1995-97	1996-98	1997-99	1998-00	1999-01	2000-02	2001-03
7.2	7.5	7.7	8.0	8.3	8.6	9.0
3.7	3.6	3.5	3.3	3.3	3.5	3.6
3.5	3.9	4.2	4.7	5.0	5.1	5.4
51%	48%	45%	41%	40%	41%	40%
1043.5	1058.7	1062.8	1044.1	1038.6	1063.8	1143.4
127	135	137	132	128	127	131

(constant 2011 international \$)

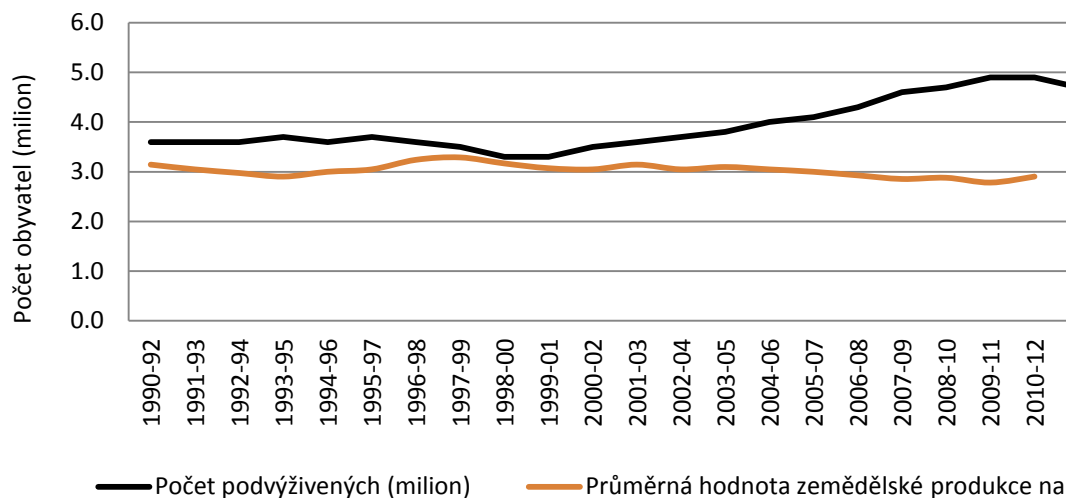

1995-97	1996-98	1997-99	1998-00	1999-01	2000-02	2001-03
2.8	2.9	3.0	3.0	3.1	3.2	3.3
1.3	1.3	1.3	1.2	1.1	1.0	1.0
1.5	1.6	1.7	1.8	2.0	2.2	2.3
46%	45%	43%	40%	35%	31%	30%
4704.83	4685.57	4562.57	4564.03	4571.70	4693.40	4719.93
87	85	85	85	86	85	85

Index 0.69

(constant 2011 international \$)

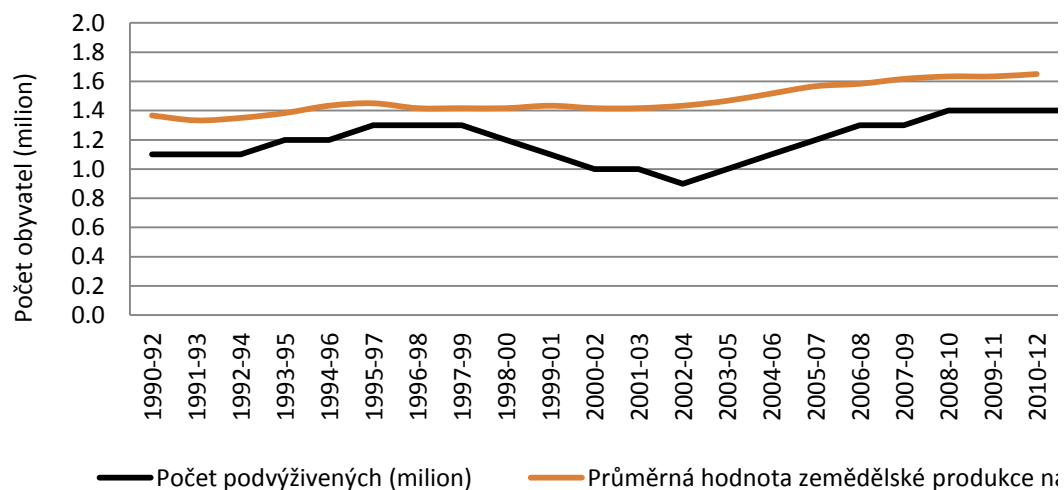



1995-97	1996-98	1997-99	1998-00	1999-01	2000-02	2001-03
14.6	15.0	15.4	15.8	16.1	16.4	16.7
1.7	1.7	1.9	2.1	2.4	2.7	2.8
12.9	13.3	13.5	13.7	13.7	13.7	13.9
12%	11%	12%	13%	15%	16%	17%
2951.33	3044.70	3085.97	3040.77	2957.17	2853.47	2781.03
274	275	271	274	271	271	265

(constant 2011 international \$)

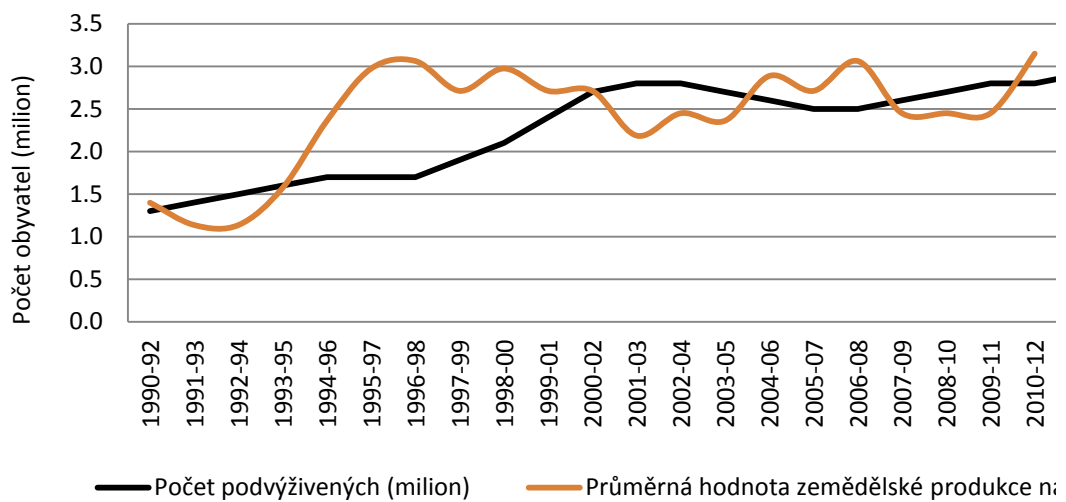

2002-04	2003-05	2004-06	2005-07	2006-08	2007-09
15.4	16.0	16.5	17.1	17.7	18.3
6.4	6.0	5.6	5.3	5.1	4.7
9.0	10.0	10.9	11.8	12.6	13.6
42%	38%	34%	31%	29%	26%
3888.03	4190.97	4733.03	5521.60	6333.47	6864.83
119	124	127	133	137	153
13000	14000	15000	16000	17000	18000

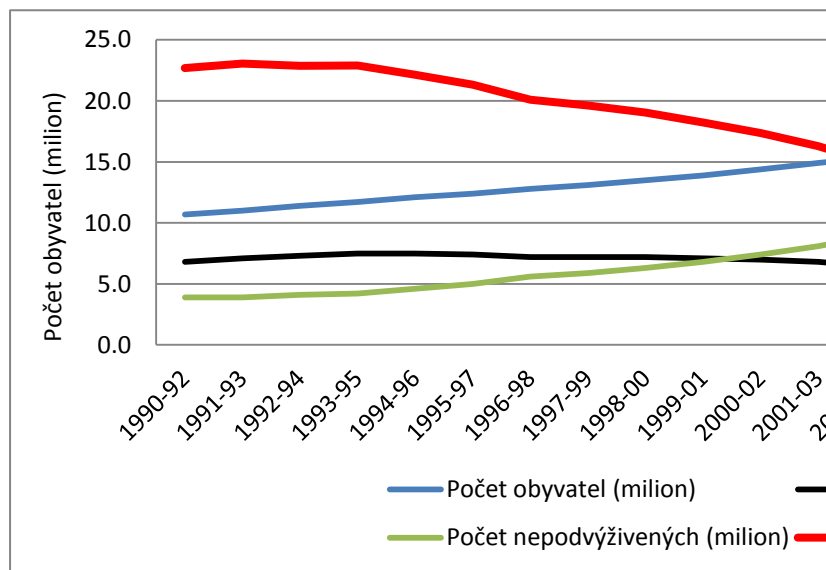
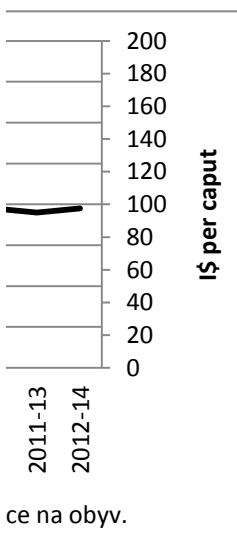

2002-04	2003-05	2004-06	2005-07	2006-08	2007-09
7.7	7.9	8.2	8.4	8.7	9.0
1.4	1.4	1.3	1.3	1.2	1.2
6.3	6.5	6.9	7.1	7.5	7.8
18%	18%	16%	15%	14%	13%
1587.87	1587.10	1586.67	1595.13	1615.97	1632.27
184	184	176	168	172	180

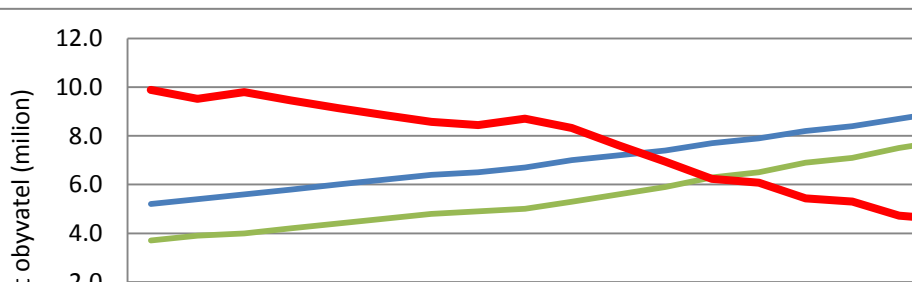
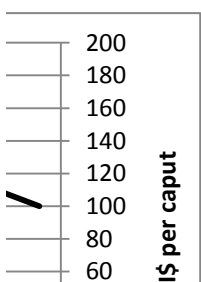

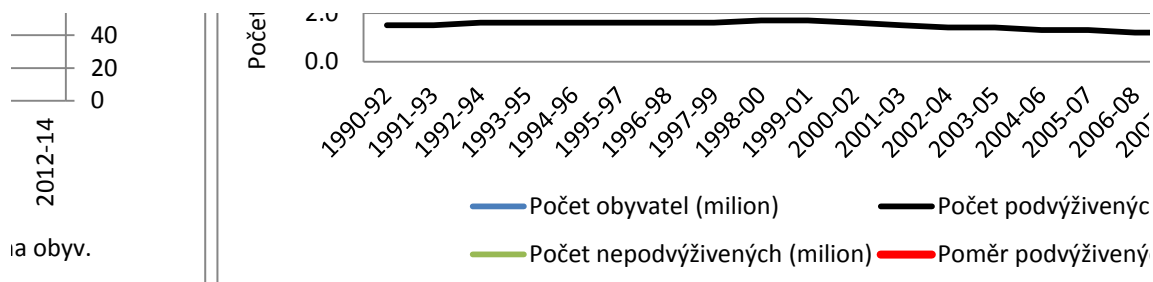

2002-04	2003-05	2004-06	2005-07	2006-08	2007-09
1.8	1.9	1.9	1.9	1.9	1.9
0.6	0.6	0.6	0.6	0.6	0.6
1.2	1.3	1.3	1.3	1.3	1.3
33%	32%	32%	32%	32%	32%
10835.67	11129.37	11567.40	12260.67	12956.50	13001.07
117	120	120	118	120	124

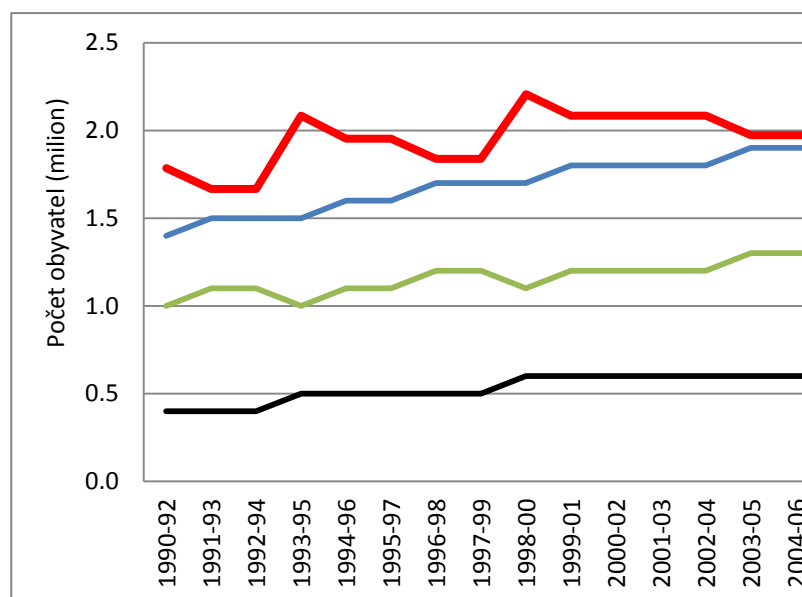
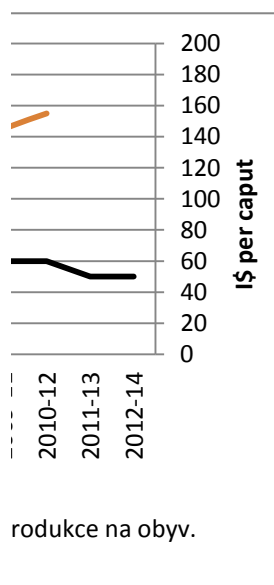

2002-04	2003-05	2004-06	2005-07	2006-08	2007-09
12.7	13.0	13.4	13.8	14.2	14.7

3.5	3.5	3.5	3.5	3.5	3.5
9.2	9.5	9.9	10.3	10.7	11.2
28%	27%	26%	25%	25%	24%
1166.67	1212.17	1255.40	1295.50	1325.57	1340.20
136	138	135	129	130	128

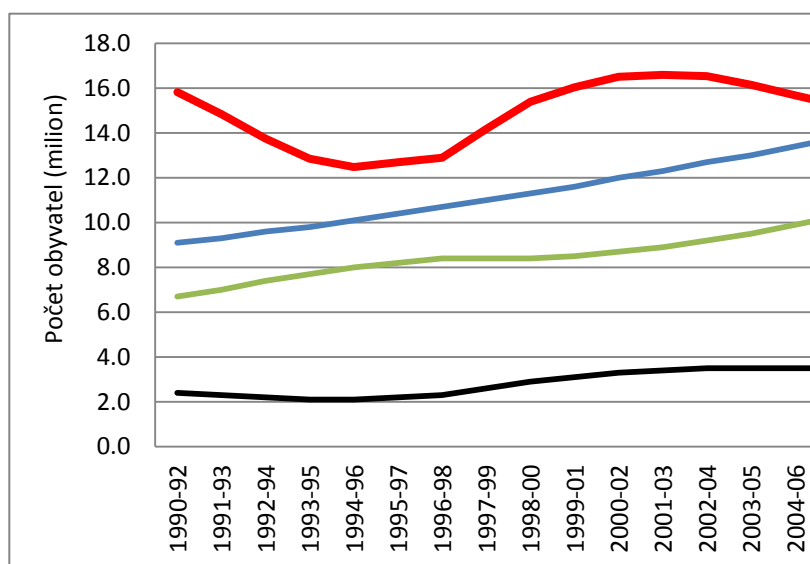
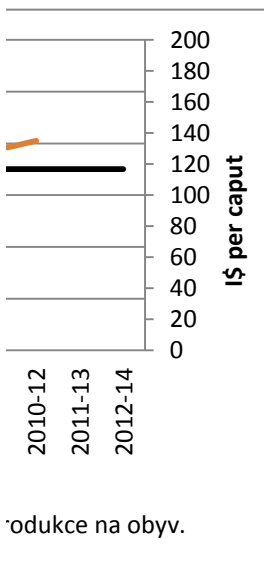

2002-04	2003-05	2004-06	2005-07	2006-08	2007-09
17.2	17.7	18.1	18.6	19.1	19.6
4.7	4.4	4.2	3.9	3.6	3.3
12.5	13.3	13.9	14.7	15.5	16.3
27%	25%	23%	21%	19%	17%
2400.63	2417.30	2427.97	2432.00	2446.73	2450.83
162	171	182	193	199	207

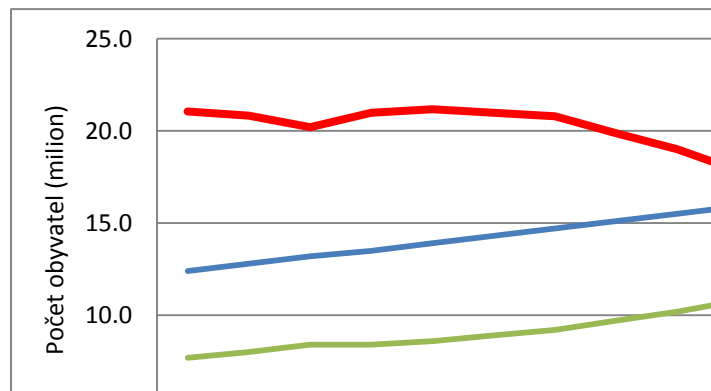
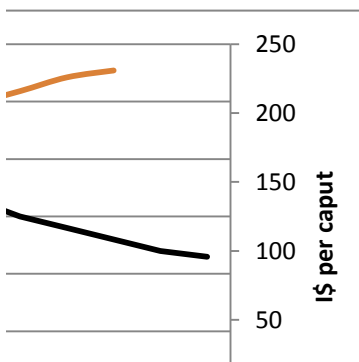

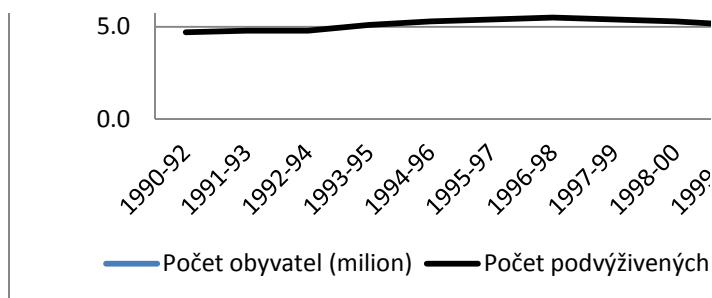
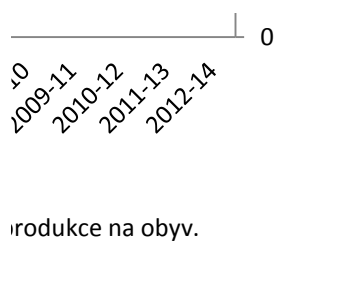

2002-04	2003-05	2004-06	2005-07	2006-08	2007-09
3.8	3.9	4.0	4.0	4.1	4.2
1.6	1.6	1.7	1.6	1.6	1.6
2.2	2.3	2.3	2.4	2.5	2.6
42%	41%	43%	40%	39%	38%
708.40	699.20	720.33	747.10	780.93	819.73
199	198	201	203	206	209

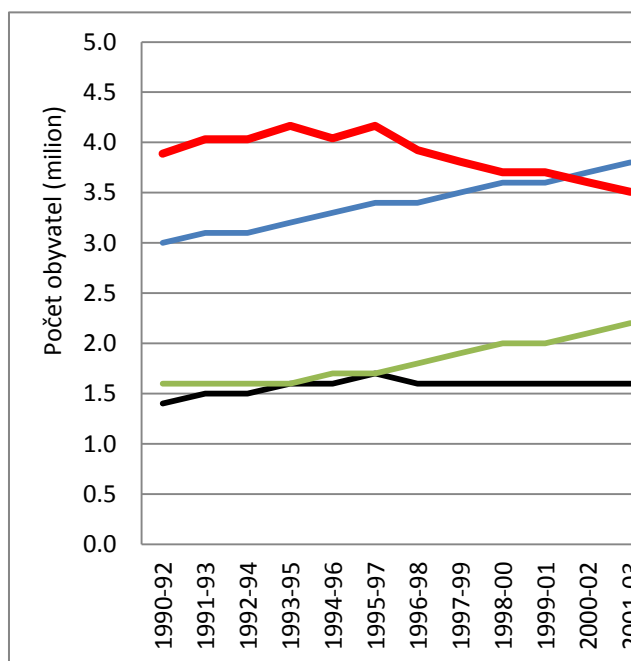
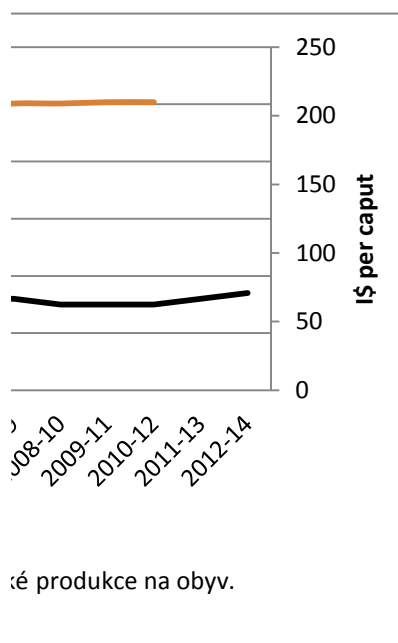

2002-04	2003-05	2004-06	2005-07	2006-08	2007-09
9.3	9.7	10.0	10.4	10.7	11.0
3.7	3.8	4.0	4.1	4.3	4.6
5.6	5.9	6.0	6.3	6.4	6.4
40%	39%	40%	39%	40%	42%
1316.3	1543.9	1716.5	1770.7	1754.1	1760.1
127	129	127	125	122	119

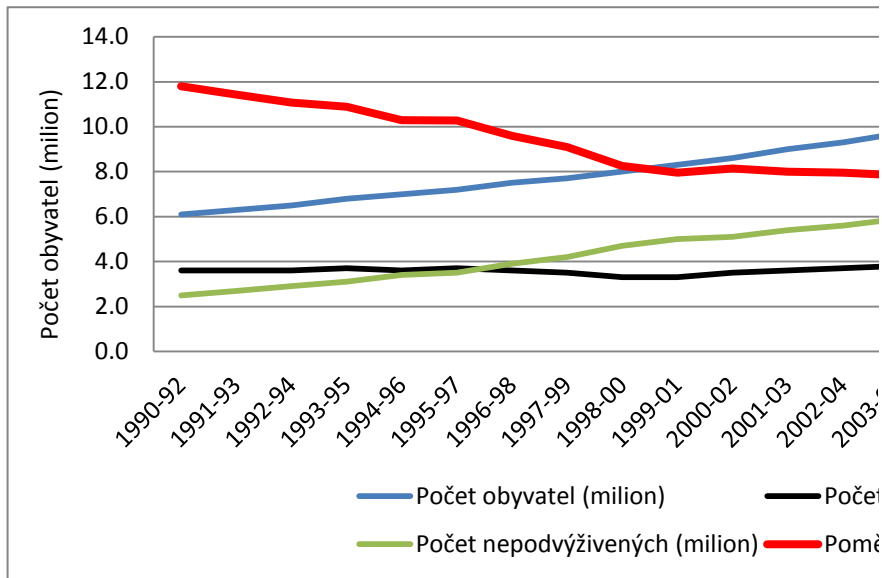
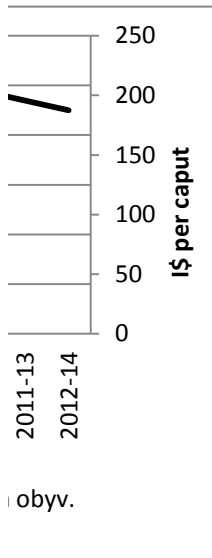

2002-04	2003-05	2004-06	2005-07	2006-08	2007-09
3.4	3.5	3.5	3.6	3.8	3.9
0.9	1.0	1.1	1.2	1.3	1.3
2.5	2.5	2.4	2.4	2.5	2.6
26%	29%	31%	33%	34%	33%
4741.80	4808.47	4953.53	5006.90	5021.53	5054.47
86	88	91	94	95	97

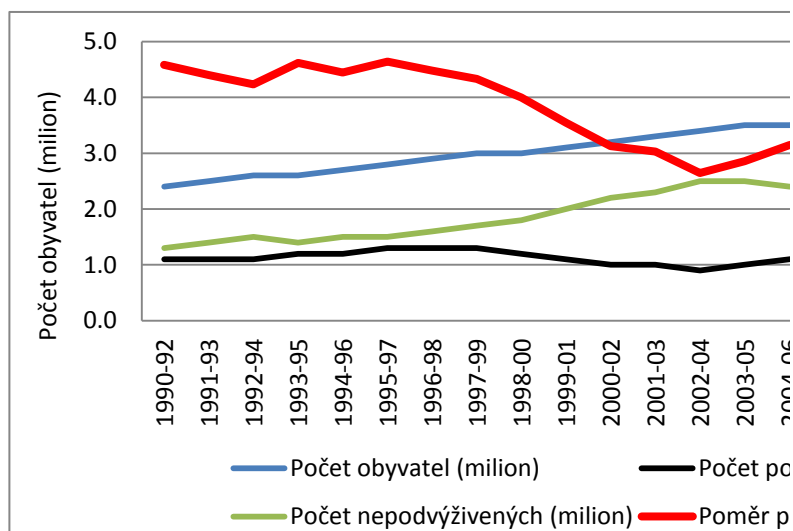
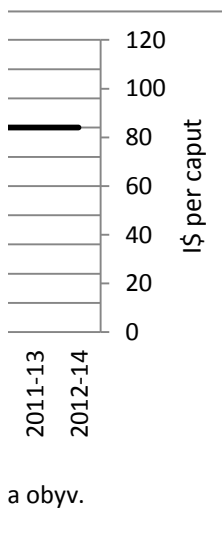

2002-04	2003-05	2004-06	2005-07	2006-08	2007-09
16.9	17.1	17.4	17.7	18.0	18.3
2.8	2.7	2.6	2.5	2.5	2.6
14.1	14.4	14.8	15.2	15.5	15.7
17%	16%	15%	14%	14%	14%
2729.53	2704.27	2698.47	2689.83	2687.23	2707.97
268	267	273	271	275	268

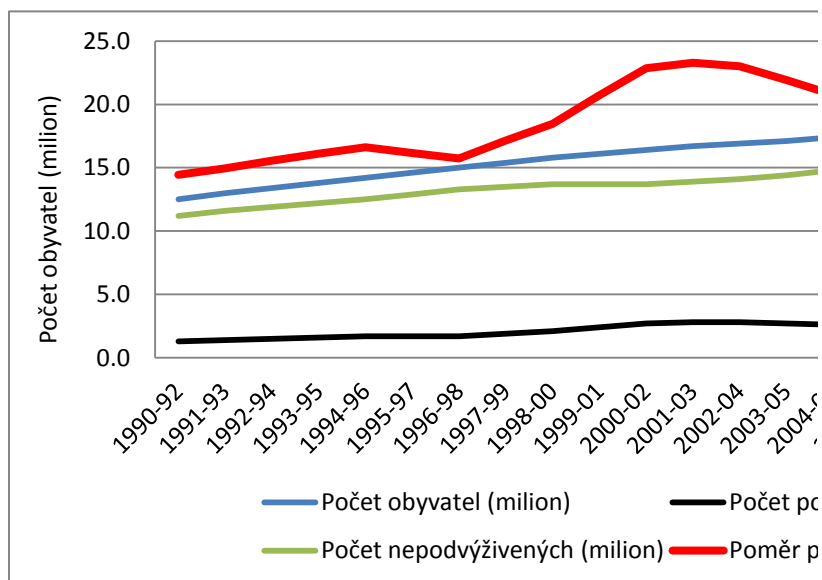
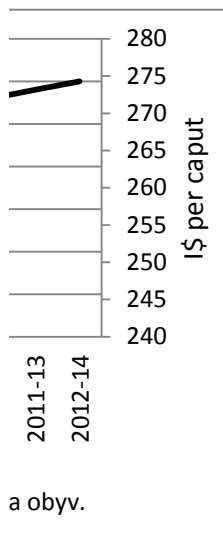

2008-10	2009-11	2010-12	2011-13	2012-14	
18.9	19.6	20.2	20.8	21.5	
4.4	4.1	3.9	3.8	3.9	
14.5	15.5	16.3	17.0	17.6	
23%	21%	19%	18%	18%	
7063.00	7060.07	7124.67	7208.37	6651.54	vypočteno jako tříletý
166	181	173			

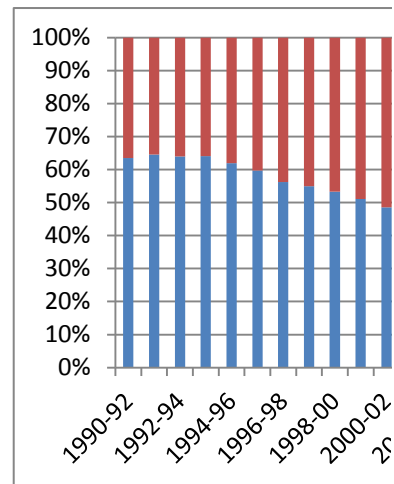
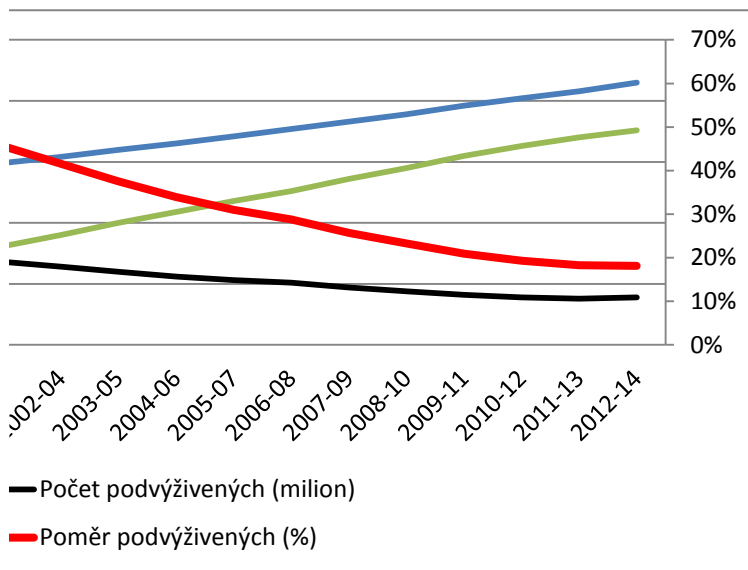

2008-10	2009-11	2010-12	2011-13	2012-14	
9.2	9.5	9.8	10.1	10.3	
1.2	1.2	1.2	1.1	1.0	
8.0	8.3	8.6	9.0	9.3	
13%	13%	12%	11%	10%	
1638.97	1639.07	1654.83	1688.30	1415.24	
187	188	193			

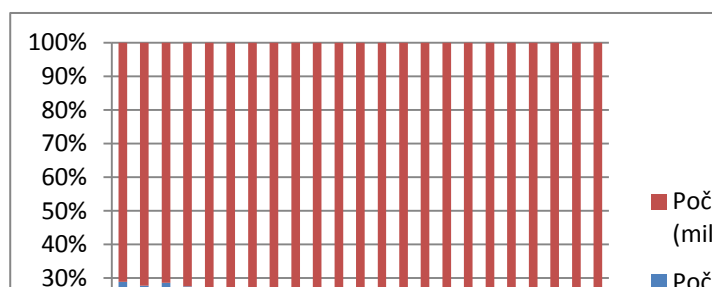
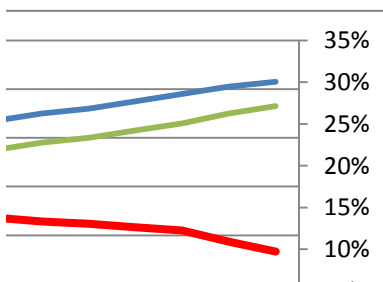



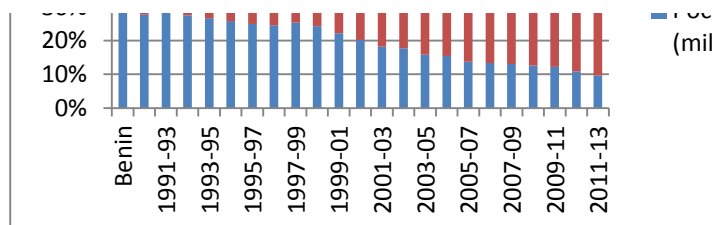
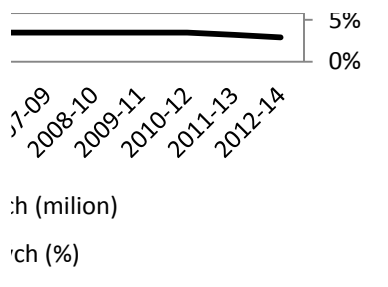

2008-10	2009-11	2010-12	2011-13	2012-14
2.0	2.0	2.0	2.0	2.0
0.6	0.6	0.6	0.5	0.5
1.4	1.4	1.4	1.5	1.5
30%	30%	30%	25%	25%
13050.33	13205.03	13908.10	14538.13	12251.21
133	145	155		

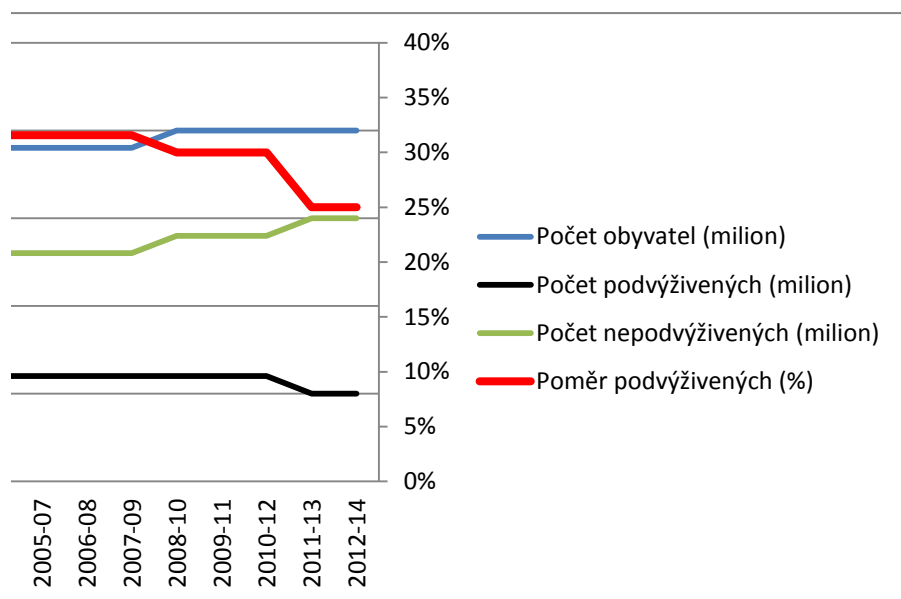

2008-10	2009-11	2010-12	2011-13	2012-14
15.1	15.5	16.0	16.5	16.9

3.5	3.5	3.5	3.5	3.5
11.6	12.0	12.5	13.0	13.4
23%	23%	22%	21%	21%
1374.03	1401.77	1460.33	1515.10	1554.95
137	130	135		

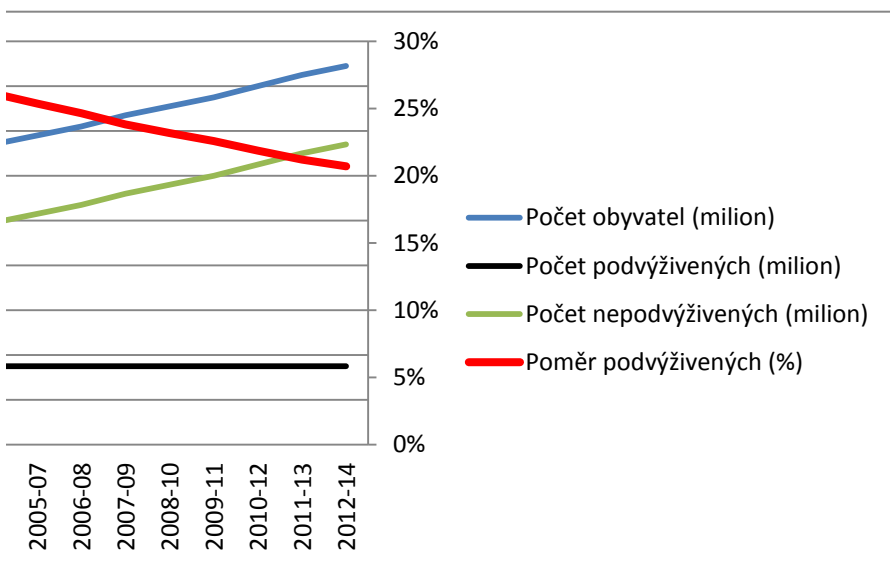

2008-10	2009-11	2010-12	2011-13	2012-14
20.1	20.6	21.2	21.7	22.3
3.0	2.8	2.6	2.4	2.3
17.1	17.8	18.6	19.3	20.0
15%	14%	12%	11%	10%
2459.13	2471.50	2506.20	2559.33	2588.05
216	226	231		

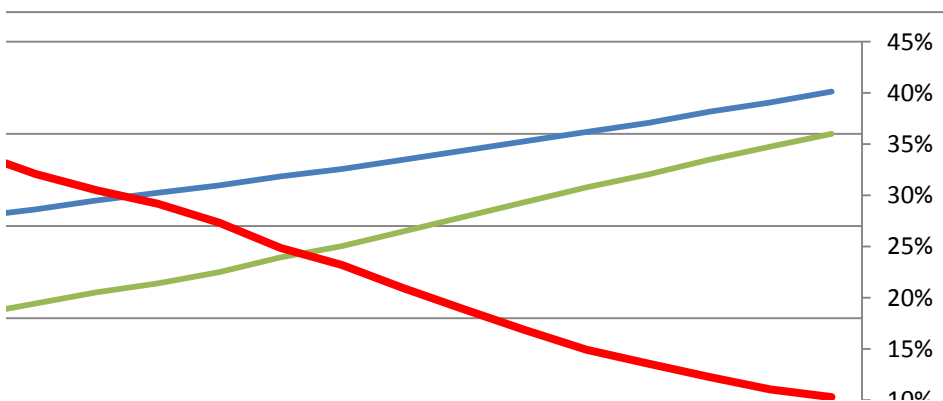

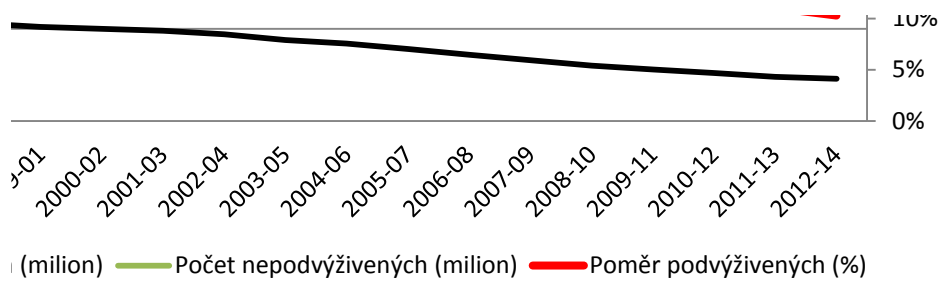

2008-10	2009-11	2010-12	2011-13	2012-14
4.3	4.4	4.4	4.5	4.6
1.5	1.5	1.5	1.6	1.7
2.8	2.9	2.9	2.9	2.9
35%	34%	34%	36%	37%
856.40	891.83	915.13	809.57	757.95
209	210	210		

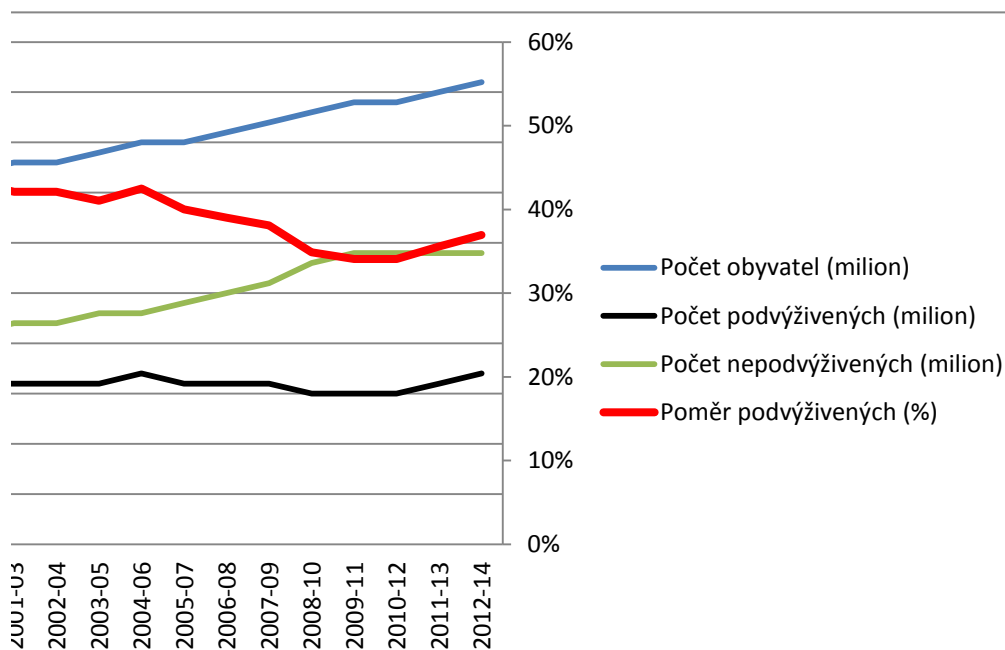

2008-10	2009-11	2010-12	2011-13	2012-14
11.4	11.7	12.1	12.5	12.8
4.7	4.9	4.9	4.7	4.5
6.7	6.8	7.2	7.8	8.3
41%	42%	40%	38%	35%
1826.0	1873.6	1950.6	1971.3	2009.0
120	116	121		

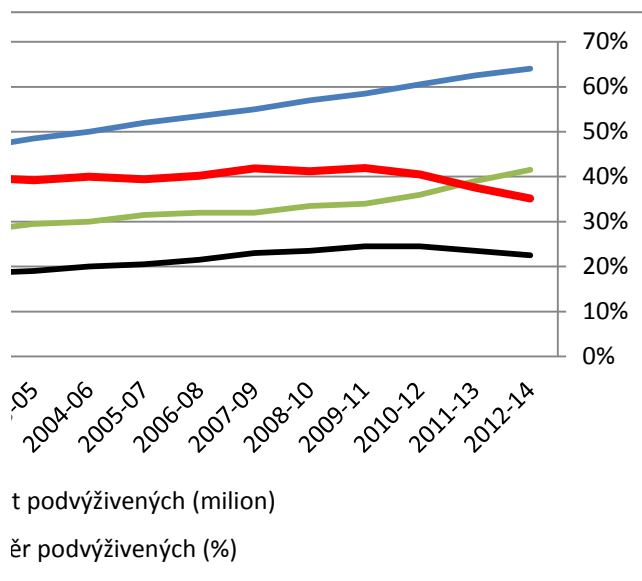

	2008-10	2009-11	2010-12	2011-13	2012-14
	4.0	4.1	4.2	4.3	4.4
	1.4	1.4	1.4	1.4	1.4
	2.6	2.7	2.8	2.9	3.0
	35%	34%	33%	33%	32%
	5263.73	5446.07	5577.70	5626.70	5655.75
	98	98	99		

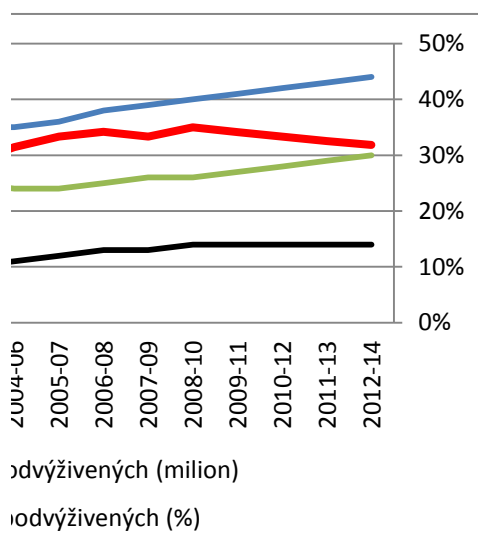

2008-10	2009-11	2010-12	2011-13	2012-14
18.6	19.0	19.4	19.8	20.3
2.7	2.8	2.8	2.9	3.0
15.9	16.2	16.6	16.9	17.3
15%	15%	14%	15%	15%
2731.00	2687.83	2689.00	2743.37	2831.55
268	268	276		

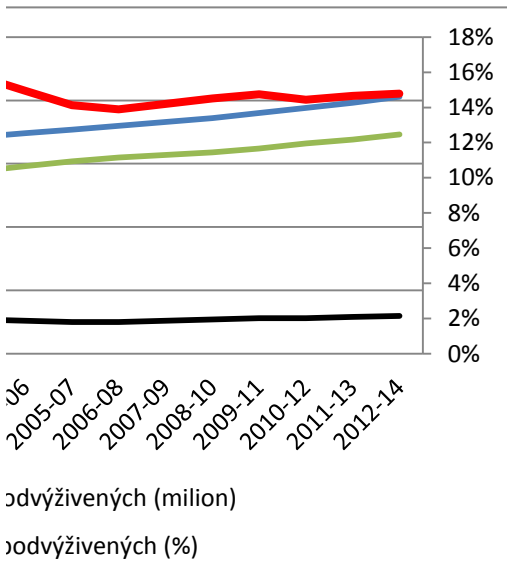



průměr z dat GDP WorldBank

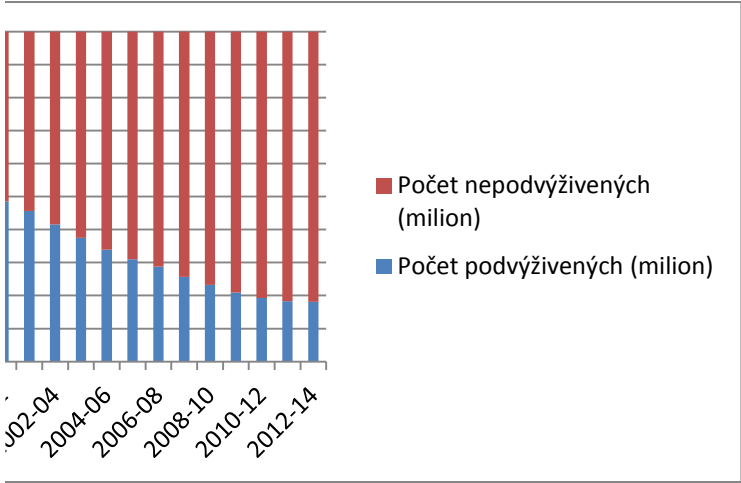

Počet nepodvýživných (milión)  
Počet podvýživných

...pöytäkirjan  
tion)



Djibuti/Džibutsko	1990-92	1991-93	1992-94	1993-95	1994-96	1995-97	1996-98	1997-99
Počet obyvatel (milion)	0.6	0.6	0.6	0.7	0.7	0.7	0.7	0.7
Počet podvýživných (milion)	0.5	0.5	0.5	0.5	0.5	0.5	0.4	0.4
Počet nepodvýživných (milio	0.1	0.1	0.1	0.2	0.2	0.2	0.3	0.3
Poměr podvýživných (%)	83%	83%	83%	71%	71%	71%	57%	57%
HDP per capita (in purchasing	2865.60	2683.97	2560.17	2419.93	2311.90	2207.50	2133.20	2107.17
Průměrná hodnota zemědělsk	71	62	62	62	61	61	59	60

Pokles podvýživných z 83% na 22%

**SPLNĚNO**

s přehledem

Index 0.27

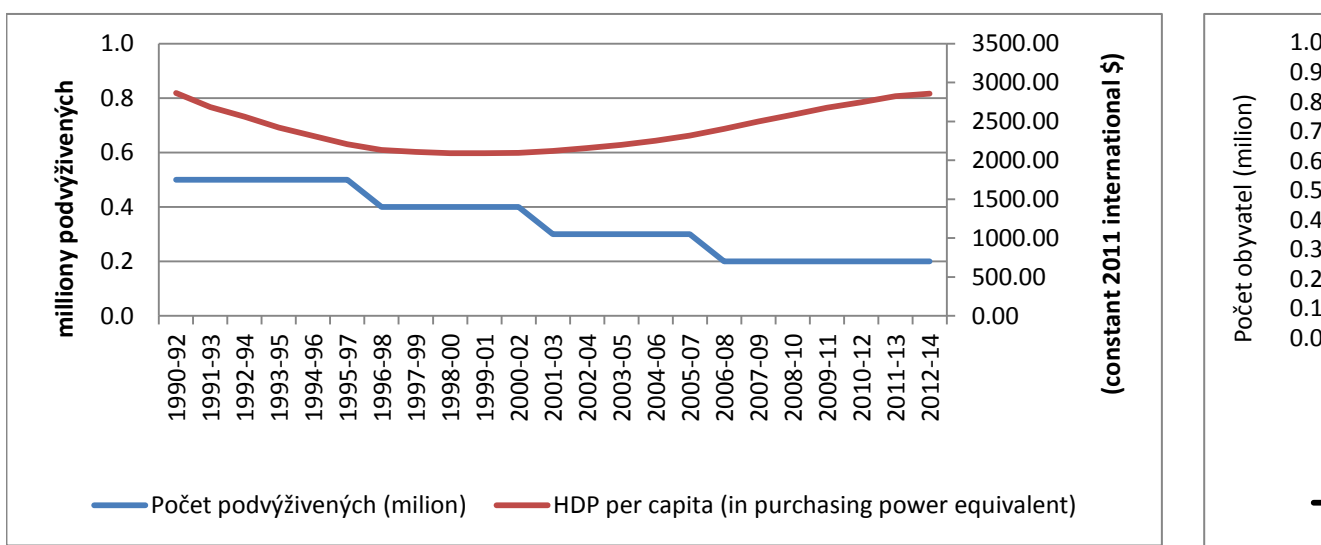

Ethiopia/Etiopie	1990-92	1991-93	1992-94	1993-95	1994-96	1995-97	1996-98	1997-99
Počet obyvatel (milion)	49.8	51.5	53.4	55.2	57.0	58.8	60.6	62.4
Počet podvyživných (milion)	37.2	40.1	40.0	40.5	40.7	40.6	39.8	39.3
Počet nepodvyživných (milio	12.6	11.4	13.4	14.7	16.3	18.2	20.8	23.1
Poměr podvyživných (%)	75%	78%	75%	73%	71%	69%	66%	63%
HDP per capita (in purchasing	573.90	544.87	537.40	557.57	579.13	601.43	605.93	597.67
Průměrná hodnota zemědělské produkce		67	65	67	72	76	76	74

Pokles podvýživných z 75% na 35%

**SPLNĚNO**

Index 0.47

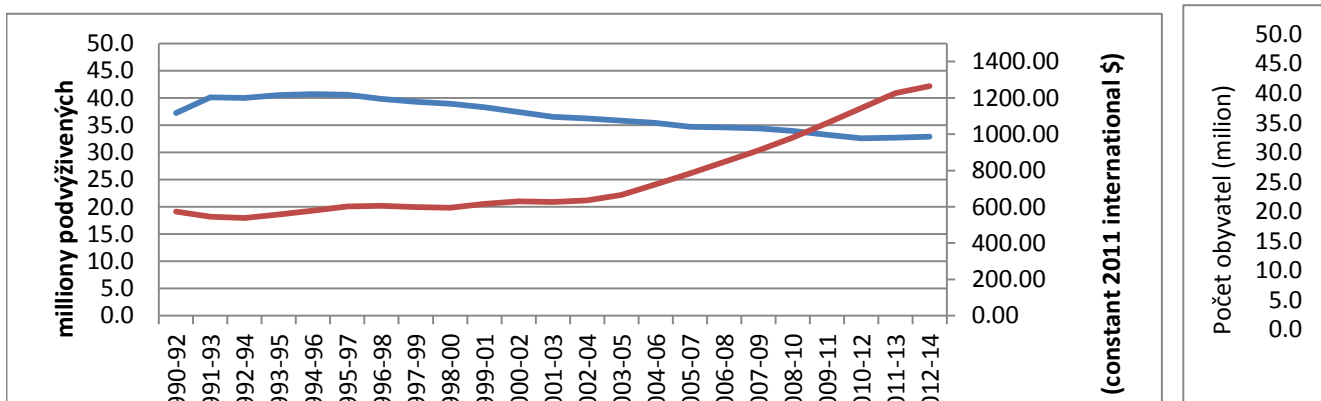



19 19 19 19 19 19 19 19 19 20 20 20 20 20 20 20 20 20 20 20 20 20

Počet podvyživených (million) HDP per capita (in purchasing power equivalent)

Gambia		1990-92	1991-93	1992-94	1993-95	1994-96	1995-97	1996-98	1997-99
Počet obyvatel (milion)		0.9	1.0	1.0	1.0	1.1	1.1	1.1	1.2
Počet podvyživených (million)		0.1	0.1	0.1	0.2	0.2	0.2	0.2	0.2
Počet nepodvyživených (milio		0.8	0.9	0.9	0.8	0.9	0.9	0.9	1.0
Poměr podvyživených (%)		11.11%	10.00%	10.00%	20.00%	18.18%	18.18%	18.18%	16.67%
HDP per capita (in purchasing		1502.93	1502.13	1490.60	1468.93	1443.97	1441.53	1451.30	1480.40
Průměrná hodnota zemědělsk		77	76	73	74	68	66	65	76

Pokles podvyživených z 11% na 6%

**SPLNĚNO**

tak tak

Index

0.50

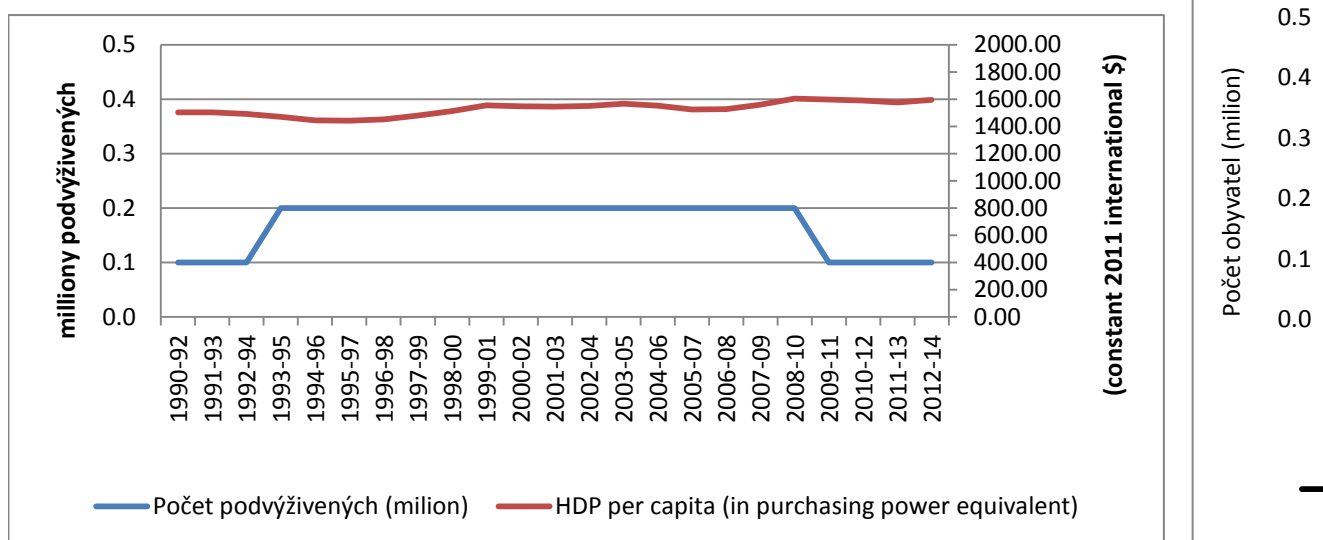

Ghana		1990-92	1991-93	1992-94	1993-95	1994-96	1995-97	1996-98	1997-99
Počet obyvatel (milion)		15.0	15.5	15.9	16.3	16.8	17.2	17.6	18.0
Počet podvyživených (million)		7.1	5.7	5.4	4.5	4.1	3.8	3.8	3.7
Počet nepodvyživených (milio		7.9	9.8	10.5	11.8	12.7	13.4	13.8	14.3
Poměr podvyživených (%)		47%	37%	34%	28%	24%	22%	22%	21%
HDP per capita (in purchasing		1928.13	1962.53	1985.70	2012.37	2040.50	2077.50	2121.23	2165.33
Průměrná hodnota zemědělsk		171	191	187	192	198	206	212	217

Pokles podvyživených z 47% na <5%

**SPLNĚNO!!**

Těžce s přehledem

Index

0.11



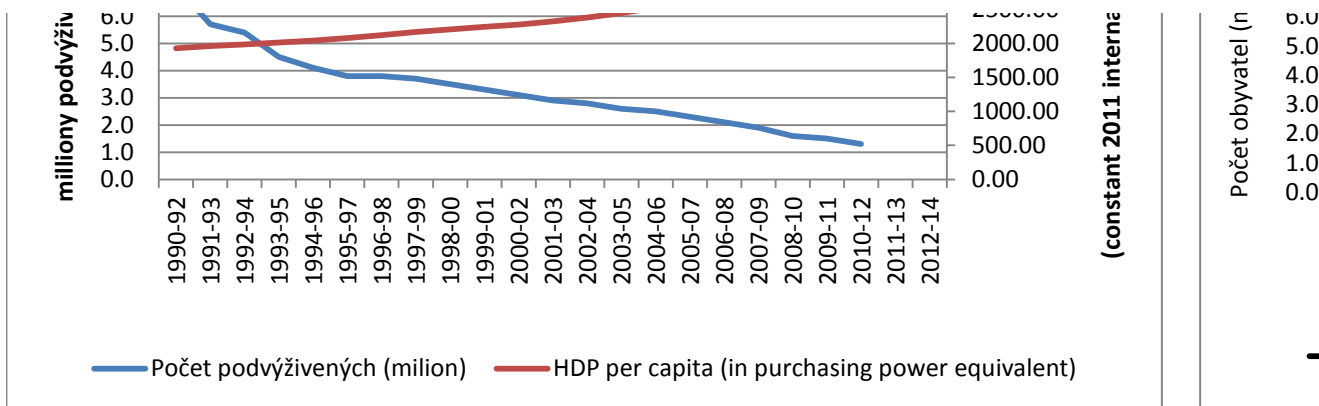

Guinea		1990-92	1991-93	1992-94	1993-95	1994-96	1995-97	1996-98	1997-99
Počet obyvatel (milion)		6.4	6.7	7.1	7.5	7.8	8.1	8.3	8.5
Počet podvýživěných (milion)		1.5	1.5	1.6	1.7	1.9	2.0	2.2	2.4
Počet nepodvýživěných (milio		4.9	5.2	5.5	5.8	5.9	6.1	6.1	6.1
Poměr podvýživěných (%)		23%	22%	23%	23%	24%	25%	27%	28%
HDP per capita (in purchasing		1097.70	1074.80	1057.77	1051.27	1051.83	1066.10	1085.43	1108.47
Průměrná hodnota zemědělsk		159	157	157	155	155	154	153	153

Pokles podvýživěných z 23% na 18%

index 0.77

In West Africa, the reduced growth p  
Leone) by at least

NESPLNĚNO

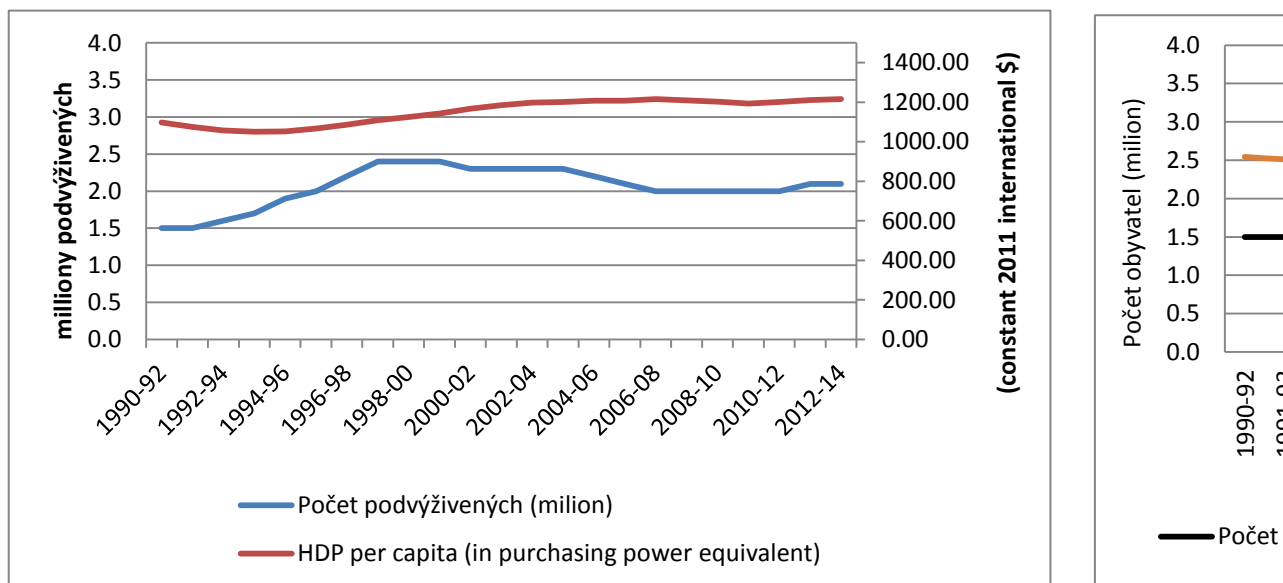

Guinea-Bissau		1990-92	1991-93	1992-94	1993-95	1994-96	1995-97	1996-98	1997-99
Počet obyvatel (milion)		1.0	1.1	1.1	1.1	1.1	1.2	1.2	1.2
Počet podvýživěných (milion)		0.2	0.2	0.2	0.2	0.2	0.3	0.3	0.3
Počet nepodvýživěných (milio		0.8	0.9	0.9	0.9	0.9	0.9	0.9	0.9
Poměr podvýživěných (%)		20%	18%	18%	18%	18%	25%	25%	25%
HDP per capita (in purchasing		1516.73	1523.37	1520.80	1534.80	1597.30	1678.93	1574.57	1417.83
Průměrná hodnota zemědělsk		141	141	142	142	142	146	150	155

Pokles podvýživných z 23% na 18%

**NESPLNĚNO**

téměř vůbec

Index

0.88

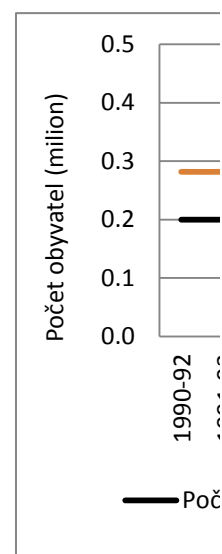
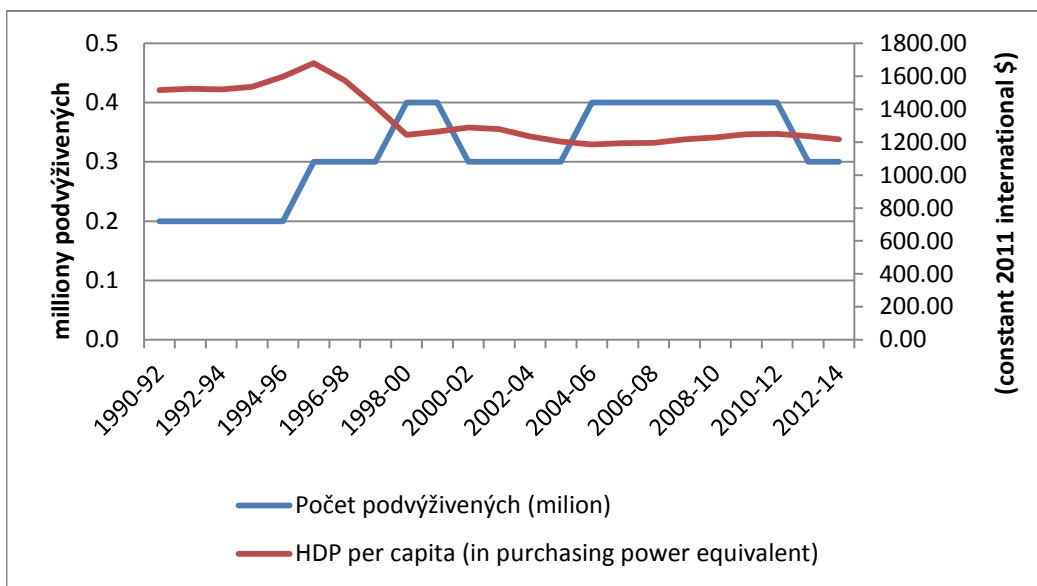

Kenya/Keňa		1990-92	1991-93	1992-94	1993-95	1994-96	1995-97	1996-98	1997-99
Počet obyvatel (milion)		24.2	25.0	25.8	26.6	27.4	28.2	28.9	29.7
Počet podvýživných (milion)		8.0	9.0	9.7	10.0	9.6	9.4	9.4	9.8
Počet nepodvýživných (milion)		16.2	16.0	16.1	16.6	17.8	18.8	19.5	19.9
Poměr podvýživných (%)		33%	36%	38%	38%	35%	33%	33%	33%
HDP per capita (in purchasing power equivalent)		1957.47	1901.43	1855.27	1843.87	1858.00	1861.30	1859.90	1848.53
Průměrná hodnota zemědělské produkce (miliony USD)		153	150	147	142	136	132	130	135

Pokles podvýživných z 33% na 24%

**NESPLNĚNO**

zlepšení

Index

0.74

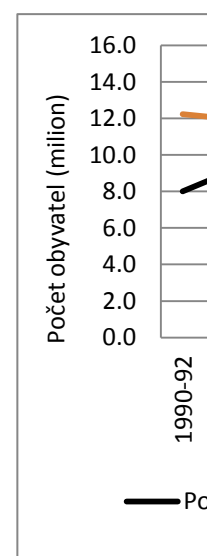
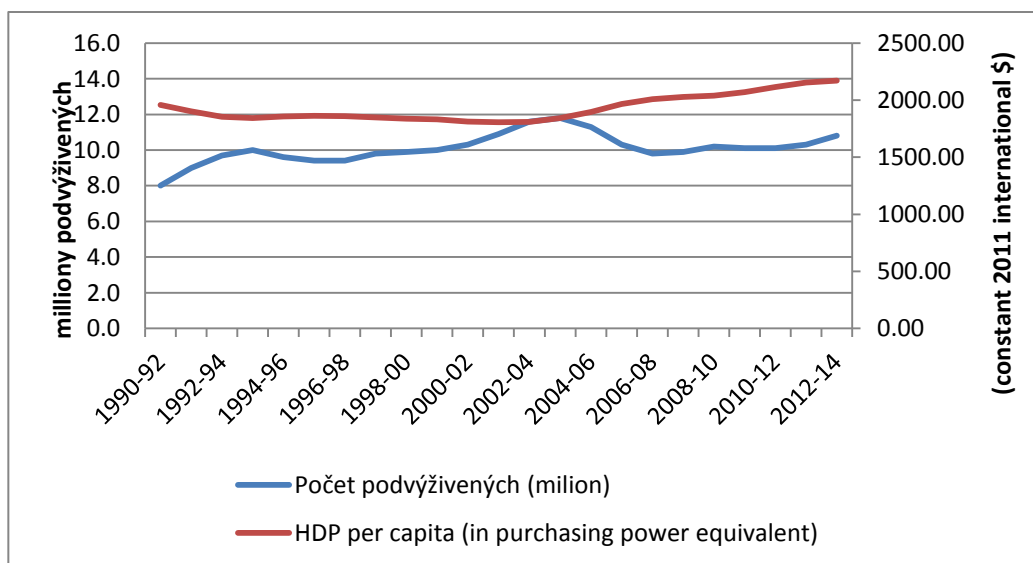

Lesotho	1990-92	1991-93	1992-94	1993-95	1994-96	1995-97	1996-98	1997-99
Počet obyvatel (milion)	1.6	1.7	1.7	1.7	1.8	1.8	1.8	1.8
Počet podvýživných (milion)	0.3	0.3	0.3	0.3	0.3	0.3	0.3	0.3
Počet nepodvýživných (milio	1.3	1.4	1.4	1.4	1.5	1.5	1.5	1.5
Poměr podvýživných (%)	18.75%	18%	18%	18%	17%	17%	17%	17%
HDP per capita (in purchasing	1346.83	1384.43	1429.63	1453.53	1489.53	1523.53	1559.23	1573.67
Průměrná hodnota zemědělsk	63	60	65	64	65	65	66	66

Pokles podvýživných z 19% na 10%

0.51

**NESPLNĚNO**

ale tak tak

An unemployment workers from Leso  
Chronic droughts cultivable land wil  
cultivable land, cli

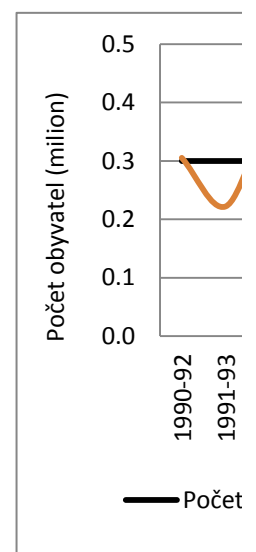
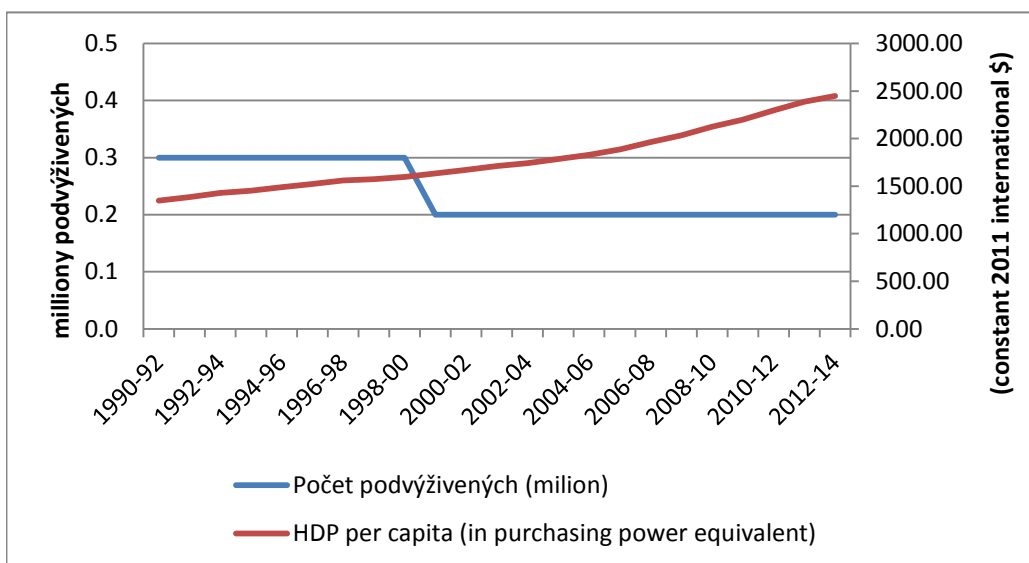

Liberia/Libérie	1990-92	1991-93	1992-94	1993-95	1994-96	1995-97	1996-98	1997-99
Počet obyvatel (milion)	2.1	2.0	2.0	2.0	2.1	2.2	2.4	2.6
Počet podvýživných (milion)	0.6	0.6	0.6	0.7	0.8	0.9	0.9	0.9
Počet nepodvýživných (milio	1.5	1.4	1.4	1.3	1.3	1.3	1.5	1.7
Poměr podvýživných (%)	29%	30%	30%	35%	38%	41%	38%	35%
HDP per capita (in purchasing	410.4	308.4	213.1	163.8	148.5	193.8	262.0	344.1
Průměrná hodnota zemědělsk	92	89	89	86	86	91	97	98

Vzrůst podvýživných z 29% na 30%

**NESPLNĚNO**

Zhoršení

Index

1.06

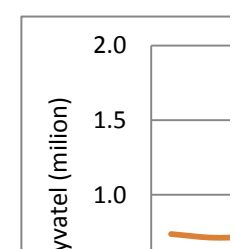
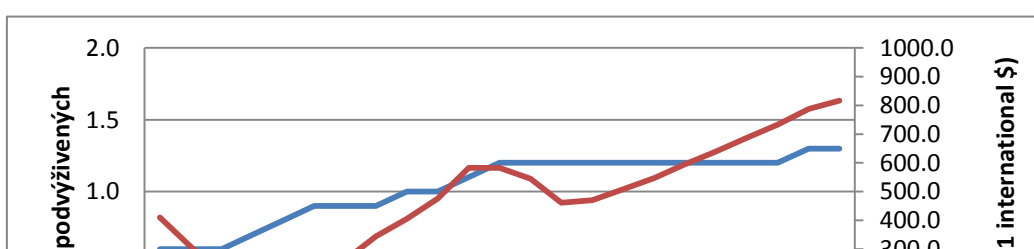

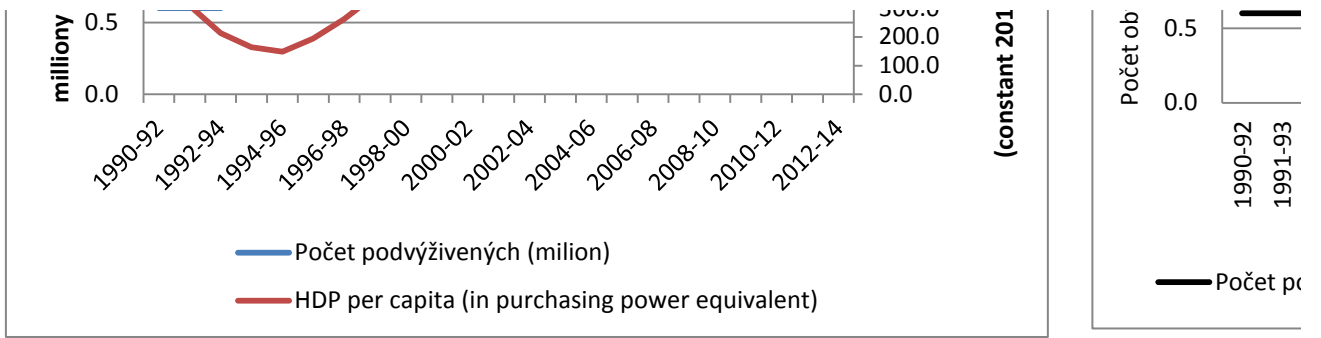

In West Africa, the Ebola outbreak is estimated to have significantly reduced growth prospects in the three affected countries (Guinea, Liberia and Sierra Leone) by at least 2 to 3 per cent in the short to medium term (UNDP, 2015b)

1998-00	1999-01	2000-02	2001-03	2002-04	2003-05	2004-06	2005-07	2006-08	2007-09	2008-10
0.7	0.7	0.7	0.7	0.8	0.8	0.8	0.8	0.8	0.8	0.8
0.4	0.4	0.4	0.3	0.3	0.3	0.3	0.3	0.2	0.2	0.2
0.3	0.3	0.3	0.4	0.5	0.5	0.5	0.5	0.6	0.6	0.6
57%	57%	57%	43%	38%	38%	38%	38%	25%	25%	25%
2091.10	2090.27	2093.93	2117.93	2155.23	2197.30	2252.00	2317.70	2405.13	2496.80	2585.70
61	63	66	68	69	68	70	79	89	91	85

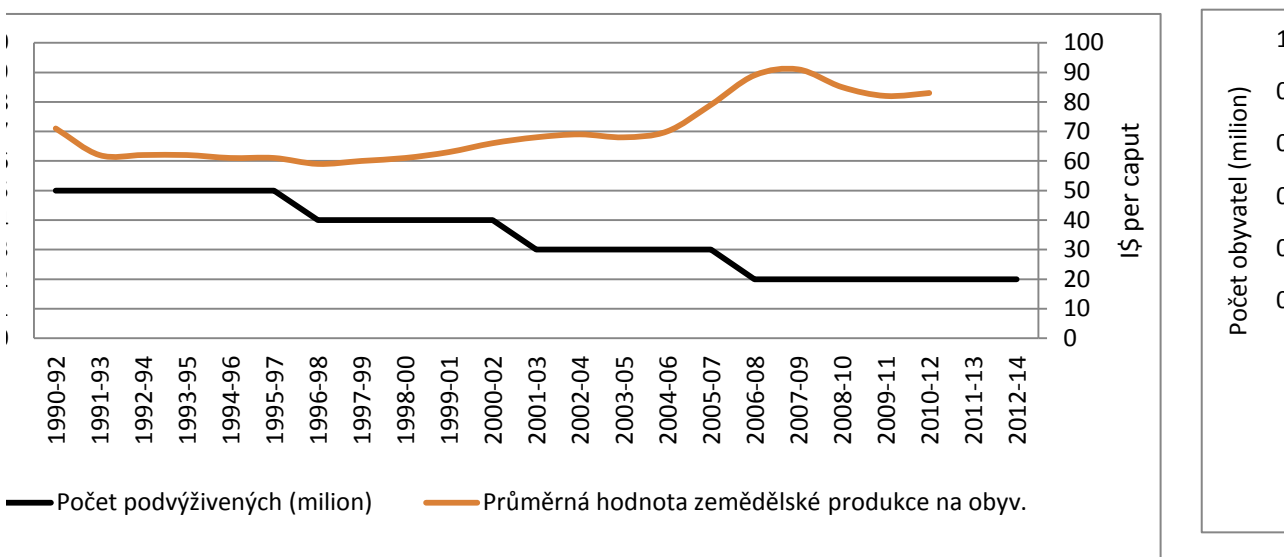

1998-00	1999-01	2000-02	2001-03	2002-04	2003-05	2004-06	2005-07	2006-08	2007-09	2008-10
64.2	66.0	68.0	70.0	72.0	74.1	76.2	78.3	80.5	82.6	84.9
38.9	38.3	37.4	36.5	36.2	35.8	35.4	34.7	34.6	34.4	33.9
25.3	27.7	30.6	33.5	35.8	38.3	40.8	43.6	45.9	48.2	51.0
61%	58%	55%	52%	50%	48%	46%	44%	43%	42%	40%
595.20	616.20	629.97	627.23	634.73	664.60	723.80	784.17	847.33	909.73	981.17
72	75	79	83	86	89	92	93	95	97	102

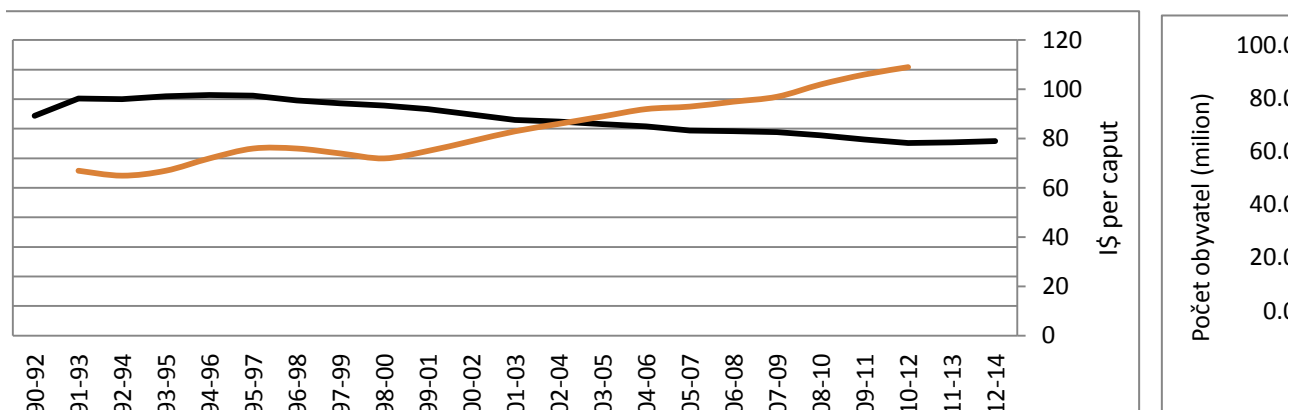

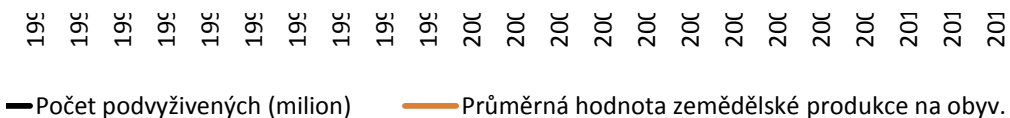

1998-00	1999-01	2000-02	2001-03	2002-04	2003-05	2004-06	2005-07	2006-08	2007-09	2008-10
1.2	1.2	1.3	1.3	1.3	1.4	1.4	1.5	1.5	1.6	1.6
0.2	0.2	0.2	0.2	0.2	0.2	0.2	0.2	0.2	0.2	0.2
1.0	1.0	1.1	1.1	1.1	1.2	1.2	1.3	1.3	1.4	1.4
16.67%	16.67%	15.38%	15.38%	15.38%	14.29%	14.29%	13.33%	13.33%	12.50%	12.50%
1512.20	1554.67	1547.63	1546.00	1549.87	1565.23	1552.63	1523.10	1527.60	1558.73	1604.80
85	96	86	80	78	83	83	71	70	74	87

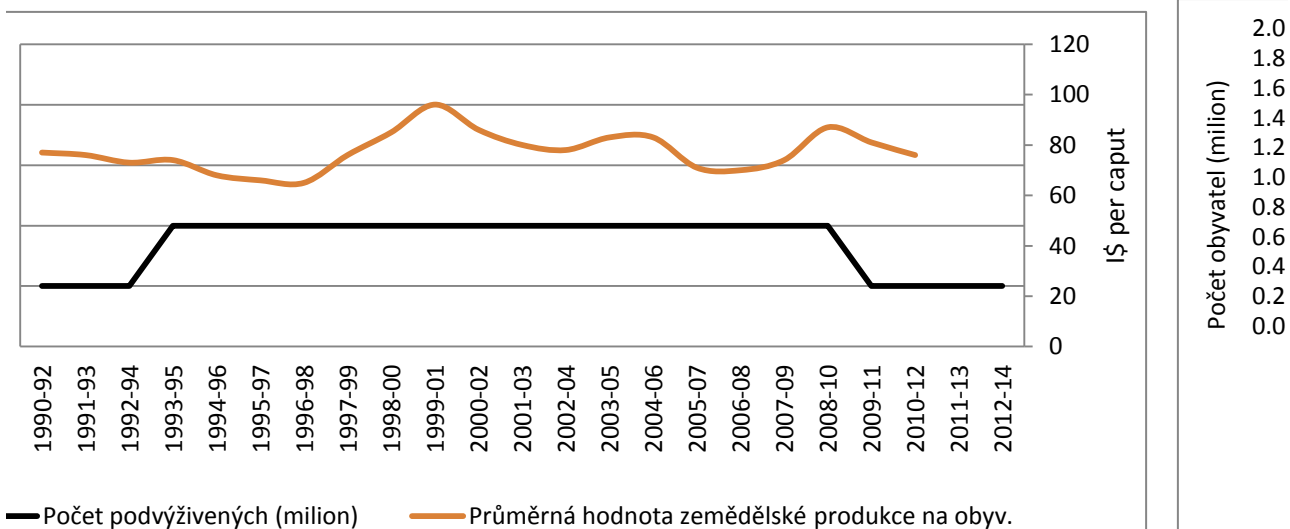

1998-00	1999-01	2000-02	2001-03	2002-04	2003-05	2004-06	2005-07	2006-08	2007-09	2008-10
18.4	18.8	19.3	19.8	20.3	20.8	21.4	22.0	22.5	23.1	23.7
3.5	3.3	3.1	2.9	2.8	2.6	2.5	2.3	2.1	1.9	1.6
14.9	15.5	16.2	16.9	17.5	18.2	18.9	19.7	20.4	21.2	22.1
19%	18%	16%	15%	14%	13%	12%	10%	9%	8%	7%
2206.17	2241.30	2276.07	2320.97	2377.77	2446.13	2525.80	2615.03	2729.73	2827.33	2945.40
221	222	225	232	239	241	242	239	242	250	261

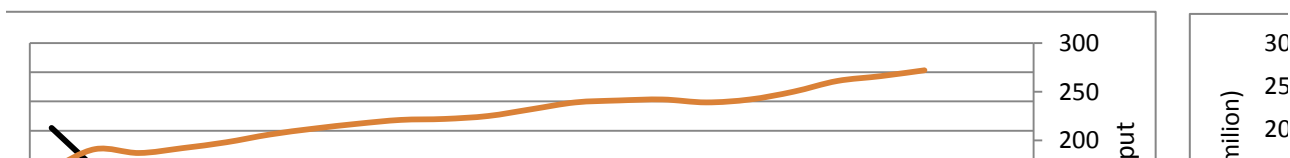

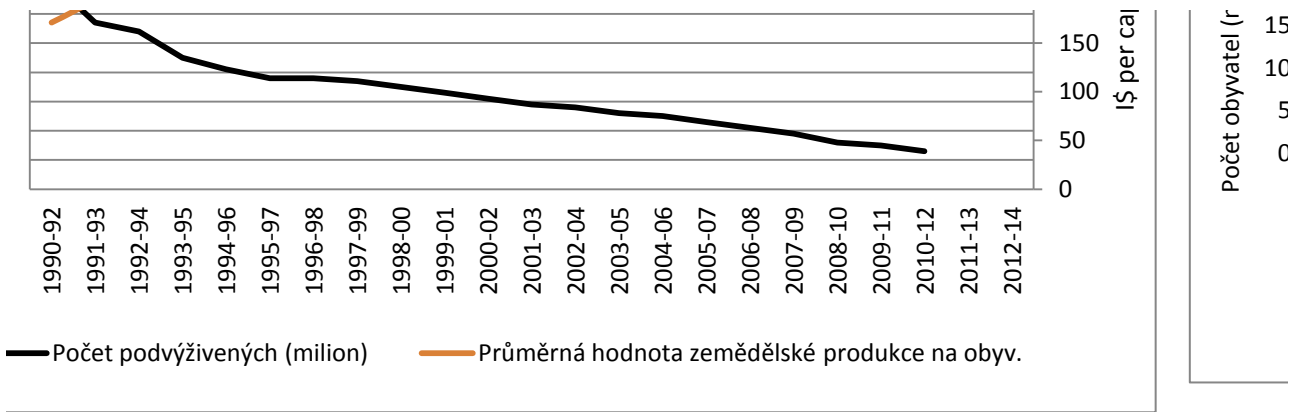

1998-00	1999-01	2000-02	2001-03	2002-04	2003-05	2004-06	2005-07	2006-08	2007-09	2008-10
8.6	8.7	8.9	9.0	9.2	9.4	9.6	9.8	10.1	10.3	10.6
2.4	2.4	2.3	2.3	2.3	2.3	2.2	2.1	2.0	2.0	2.0
6.2	6.3	6.6	6.7	6.9	7.1	7.4	7.7	8.1	8.3	8.6
28%	28%	26%	26%	25%	24%	23%	21%	20%	19%	19%
1125.23	1143.20	1166.70	1185.20	1198.13	1201.37	1207.30	1208.43	1214.97	1208.90	1203.03
152	153	156	159	164	167	168	167	168	169	169

e Ebola outbreak is estimated to have significantly respects in the three affected countries (Guinea, Liberia and Sierra 2 to 3 per cent in the short to medium term(UNDP, 2015b)

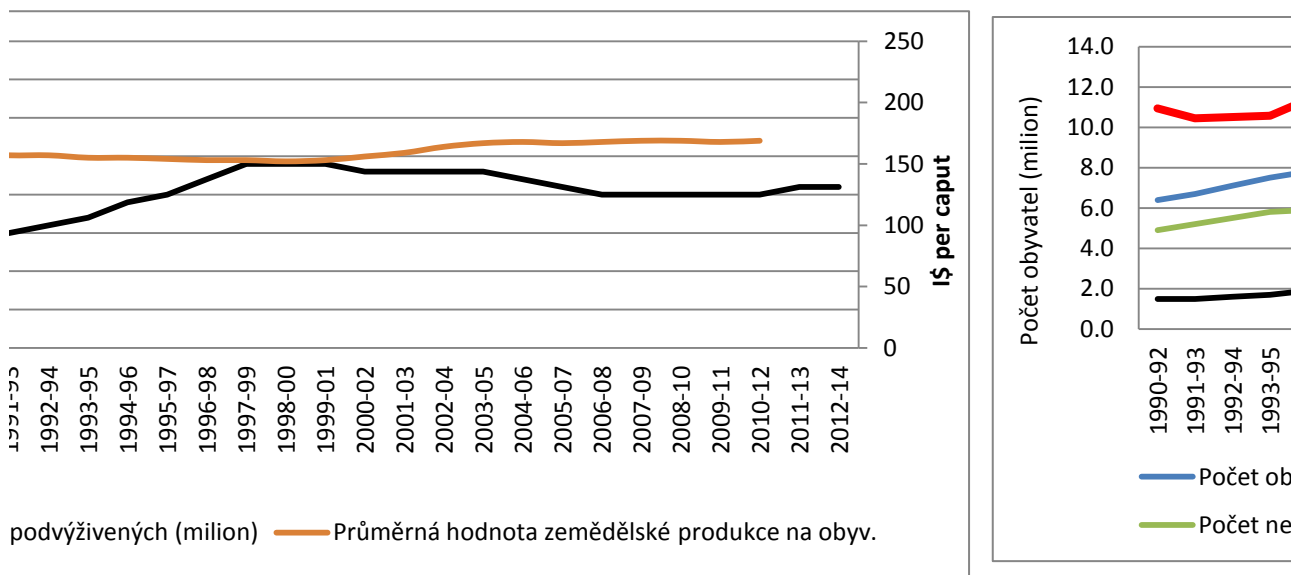

1998-00	1999-01	2000-02	2001-03	2002-04	2003-05	2004-06	2005-07	2006-08	2007-09	2008-10
1.2	1.3	1.3	1.3	1.4	1.4	1.4	1.5	1.5	1.5	1.6
0.4	0.4	0.3	0.3	0.3	0.3	0.4	0.4	0.4	0.4	0.4
0.8	0.9	1.0	1.0	1.1	1.1	1.0	1.1	1.1	1.1	1.2
33%	31%	23%	23%	21%	21%	29%	27%	27%	27%	25%
1243.17	1264.27	1289.27	1278.03	1234.70	1202.80	1184.97	1193.53	1195.70	1217.37	1229.10
158	161	162	160	161	162	167	167	172	173	181



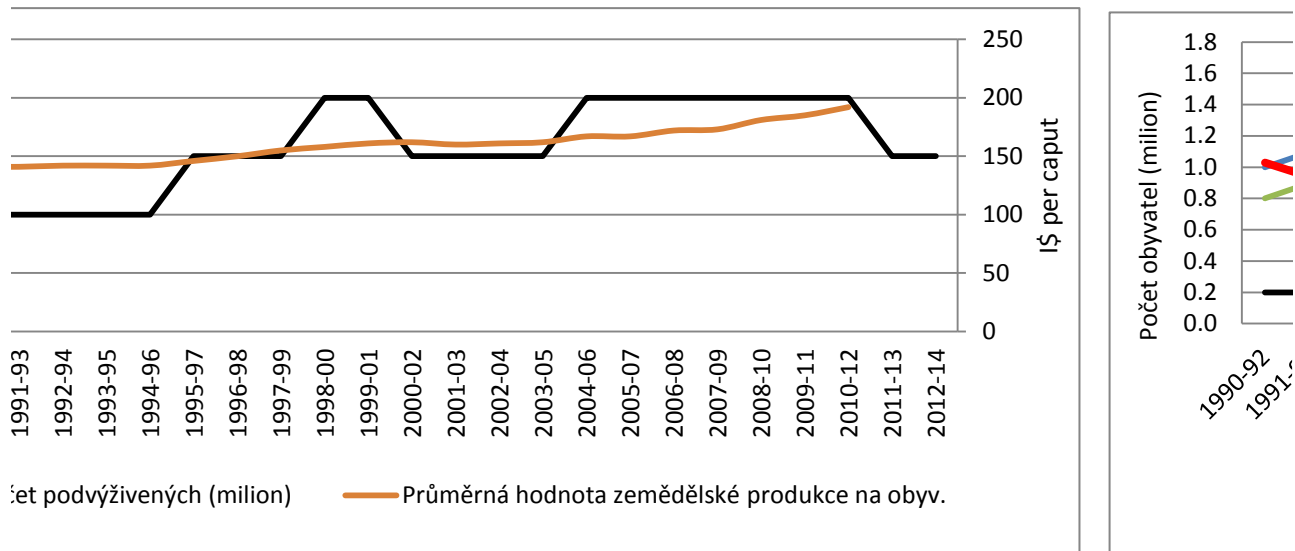

1998-00	1999-01	2000-02	2001-03	2002-04	2003-05	2004-06	2005-07	2006-08	2007-09	2008-10
30.5	31.3	32.1	33.0	33.9	34.8	35.8	36.8	37.8	38.8	39.8
9.9	10.0	10.3	10.9	11.6	11.8	11.3	10.3	9.8	9.9	10.2
20.6	21.3	21.8	22.1	22.3	23.0	24.5	26.5	28.0	28.9	29.6
32%	32%	32%	33%	34%	34%	32%	28%	26%	26%	26%
1838.37	1830.63	1811.83	1806.47	1808.43	1842.27	1897.17	1965.57	2007.23	2026.87	2039.40
134	137	137	141	142	148	155	161	161	162	165

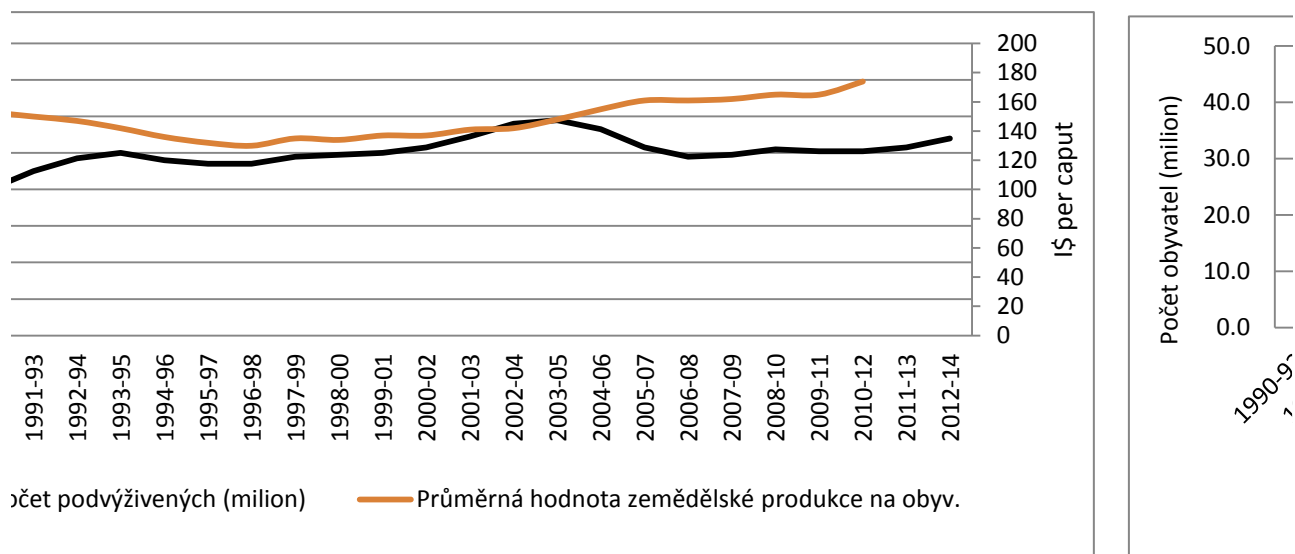

1998-00	1999-01	2000-02	2001-03	2002-04	2003-05	2004-06	2005-07	2006-08	2007-09	2008-10
1.8	1.9	1.9	1.9	1.9	1.9	1.9	1.9	2.0	2.0	2.0
0.3	0.2	0.2	0.2	0.2	0.2	0.2	0.2	0.2	0.2	0.2
1.5	1.7	1.7	1.7	1.7	1.7	1.7	1.7	1.8	1.8	1.8
17%	11%	11%	11%	11%	11%	11%	11%	10%	10%	10%
1595.90	1633.27	1672.47	1712.00	1742.33	1785.57	1827.87	1885.47	1963.00	2035.87	2126.73
65	69	67	64	60	60	61	62	60	58	59

It rate in Lesotho increased from an already high 23 percent in 2008 to 29.4 percent in 2009. This is caused by a decrease in the number of people who cross the border to work in South African mines.

Deforestation in Lesotho has destroyed grasses and vegetation, exacerbating erosion. The predictions are that the available water will shrink to 3 percent in the next 25 years from 10 percent today.<sup>118</sup> While other factors contribute to drought, climate change exacerbates the situation.

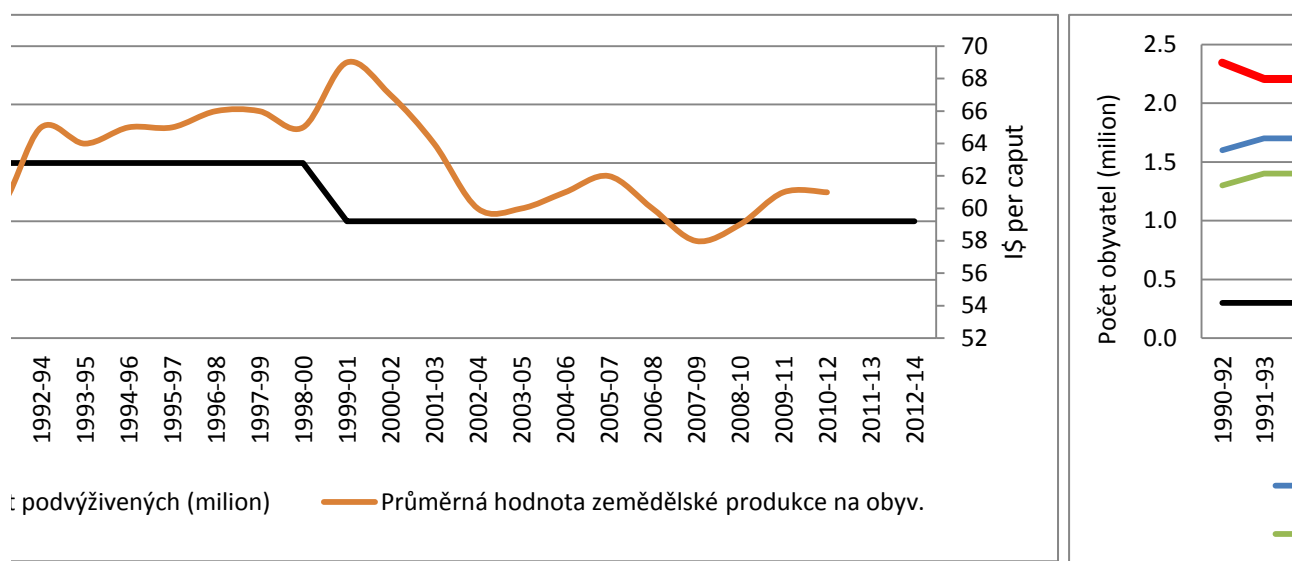

1998-00	1999-01	2000-02	2001-03	2002-04	2003-05	2004-06	2005-07	2006-08	2007-09	2008-10
2.7	2.9	3.0	3.1	3.1	3.2	3.3	3.4	3.5	3.7	3.8
1.0	1.0	1.1	1.2	1.2	1.2	1.2	1.2	1.2	1.2	1.2
1.7	1.9	1.9	1.9	1.9	2.0	2.1	2.2	2.3	2.5	2.6
37%	34%	37%	39%	39%	38%	36%	35%	34%	32%	32%
405.6	475.9	582.8	583.0	544.3	461.8	470.2	508.0	547.1	595.1	639.7
96	91	87	84	83	83	82	82	81	83	83

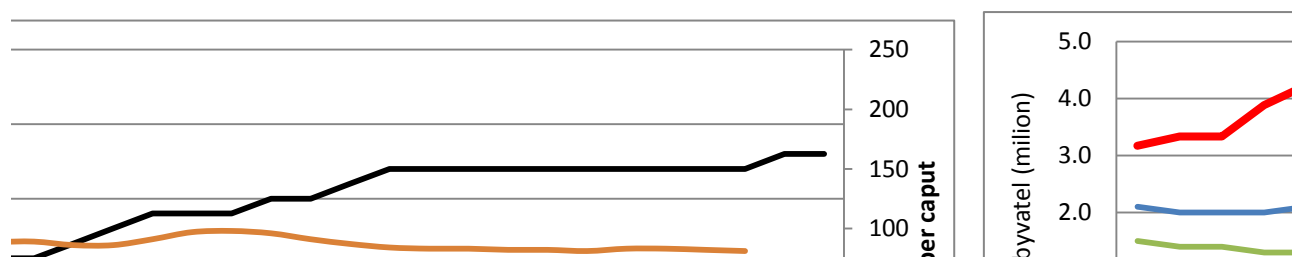

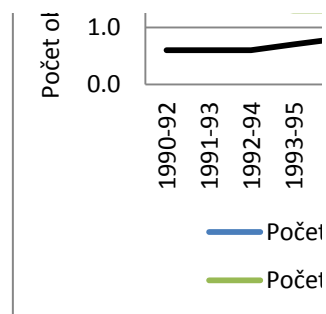
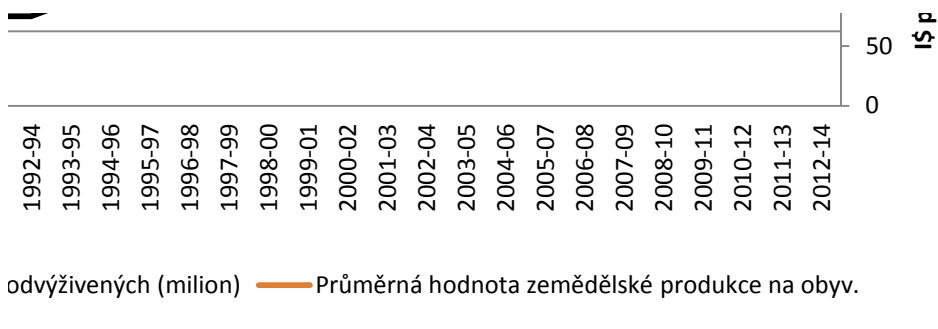

2009-11	2010-12	2011-13	2012-14
0.8	0.8	0.9	0.9
0.2	0.2	0.2	0.2
0.6	0.6	0.7	0.7
25%	25%	22%	22%
2674.00	2746.47	2825.50	2854.75
82	83		

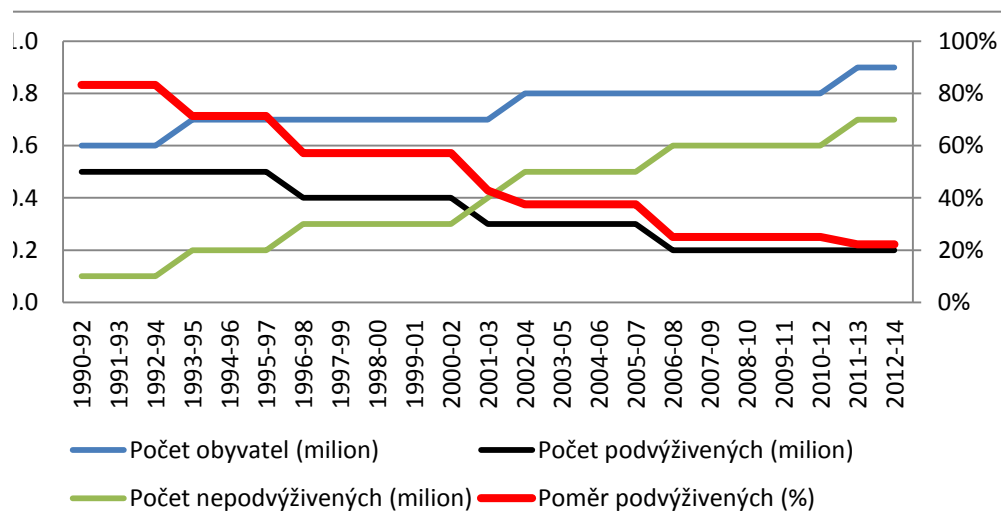

2009-11	2010-12	2011-13	2012-14
87.1	89.4	91.7	94.1
33.2	32.6	32.7	32.9
53.9	56.8	59.0	61.2
38%	36%	36%	35%
1059.83	1143.20	1226.27	1264.50
106	109		

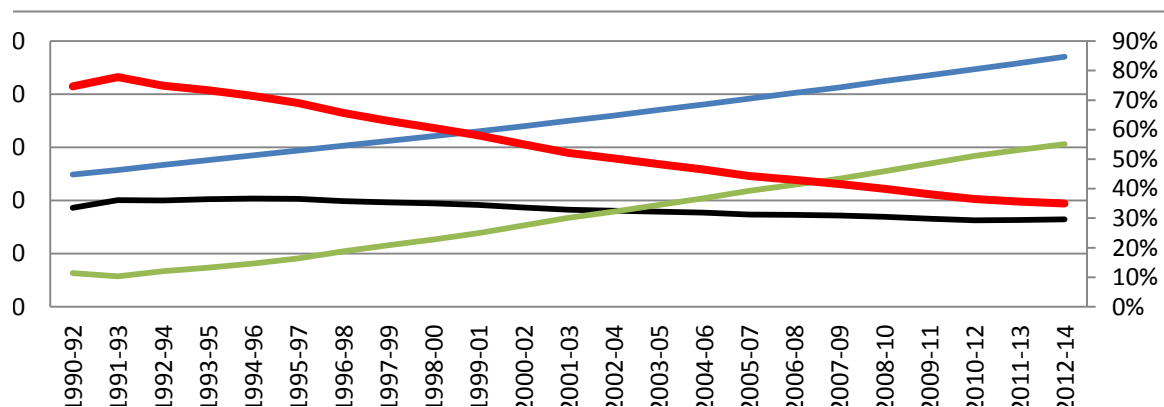

1 1 1 1 1 1 1 1 1 1 1 2 2 2 2 2 2 2 2 2 2 2 2 2 2

— Počet obyvatel (milion) — Počet podvyživených (milion)  
 — Počet nepodvyživených (milion) — Poměr podvyživených (%)

2009-11	2010-12	2011-13	2012-14
1.7	1.7	1.8	1.8
0.1	0.1	0.1	0.1
1.6	1.6	1.7	1.7
5.88%	5.88%	5.56%	5.56%
1598.10	1588.97	1574.90	1594.95
81	76		

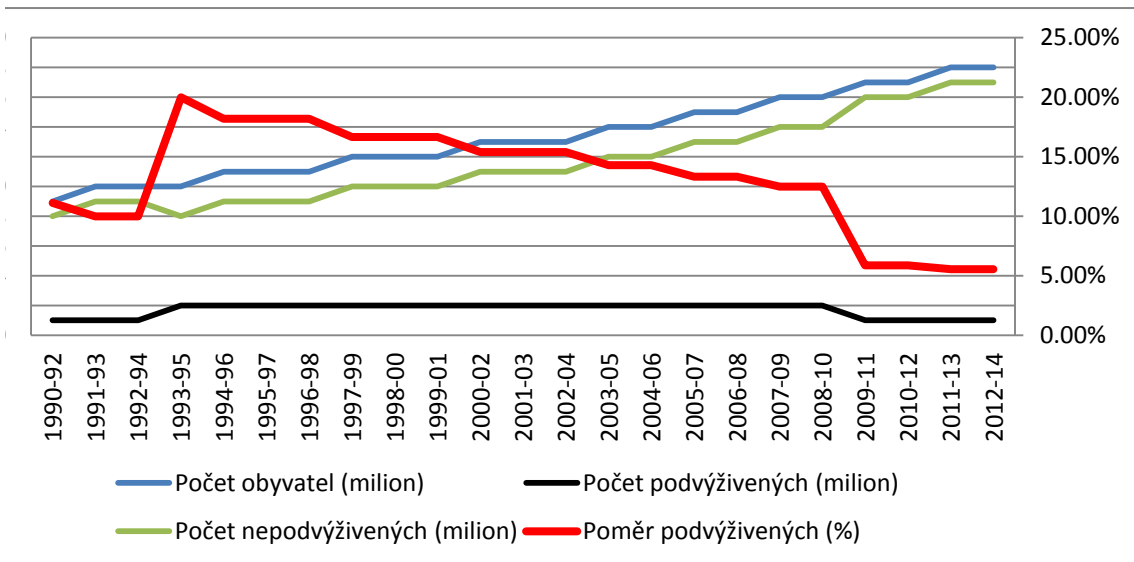

2009-11	2010-12	2011-13	2012-14
24.3	24.8	25.4	25.9
1.5	1.3		
22.8	23.5		
6%	5%		5%
3139.00	3392.93	3653.90	3757.95
266	272		

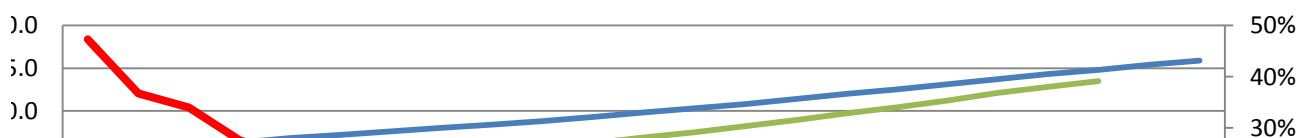

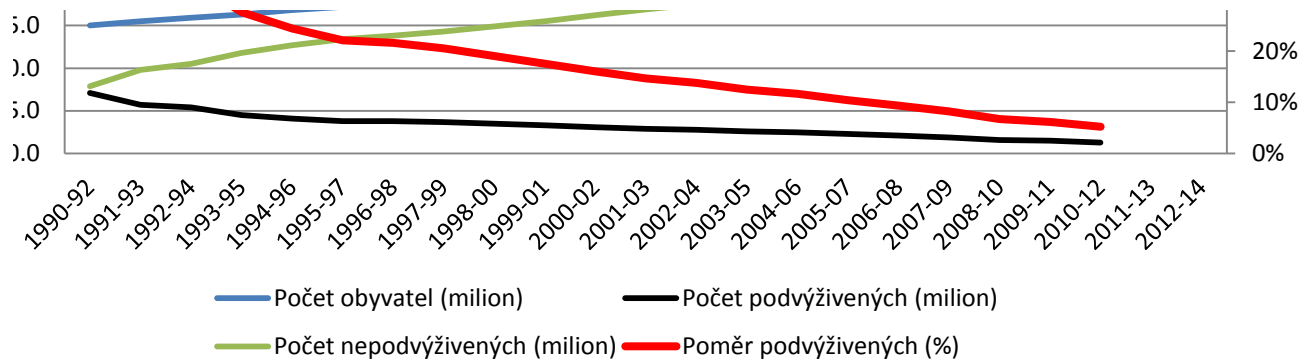

2009-11	2010-12	2011-13	2012-14
10.9	11.2	11.5	11.7
2.0	2.0	2.1	2.1
8.9	9.2	9.4	9.6
18%	18%	18%	18%
1193.23	1200.57	1210.53	1215.65
168	169		

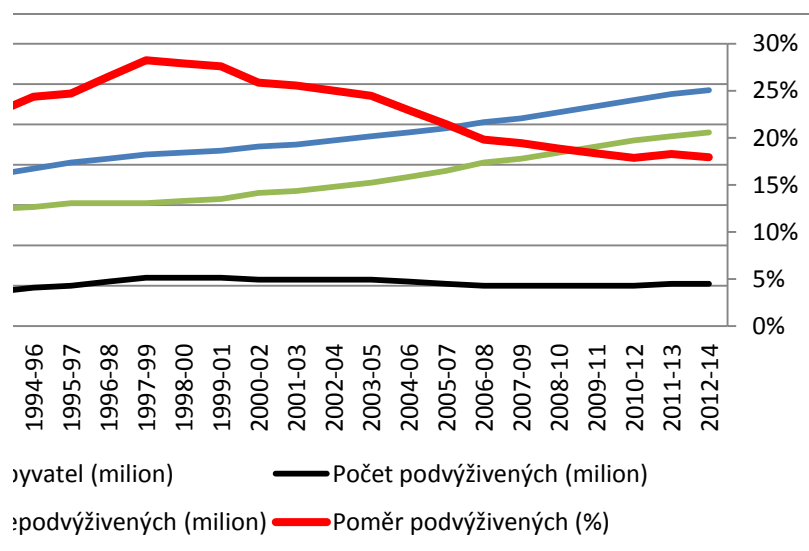

2009-11	2010-12	2011-13	2012-14
1.6	1.6	1.7	1.7
0.4	0.4	0.3	0.3
1.2	1.2	1.4	1.4
25%	25%	18%	18%
1248.80	1249.40	1236.53	1216.05
185	192		

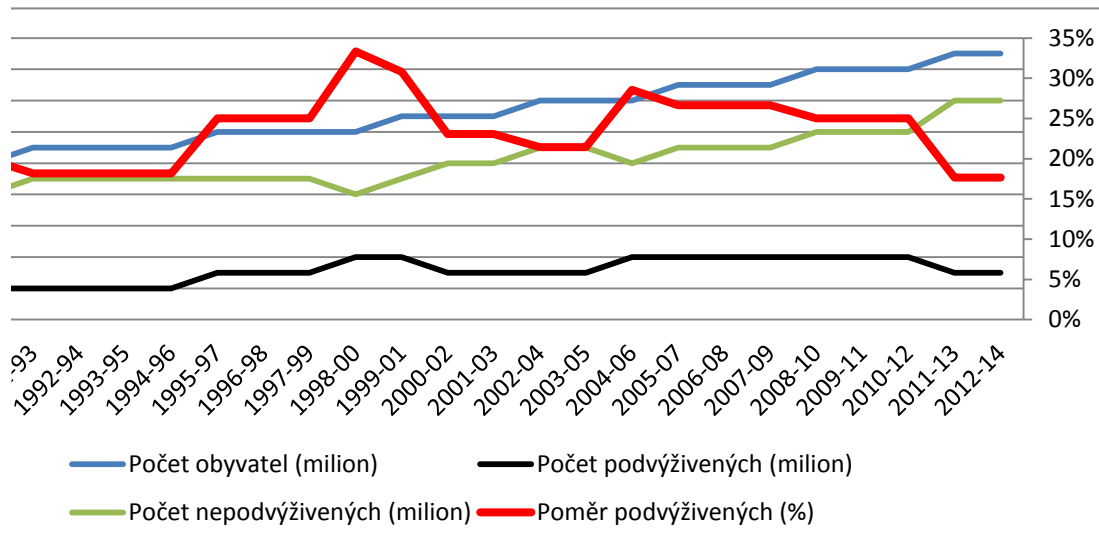

2009-11	2010-12	2011-13	2012-14
40.9	42.0	43.2	44.4
10.1	10.1	10.3	10.8
30.8	31.9	32.9	33.6
25%	24%	24%	24%
2071.13	2115.13	2152.70	2172.00
165	174		

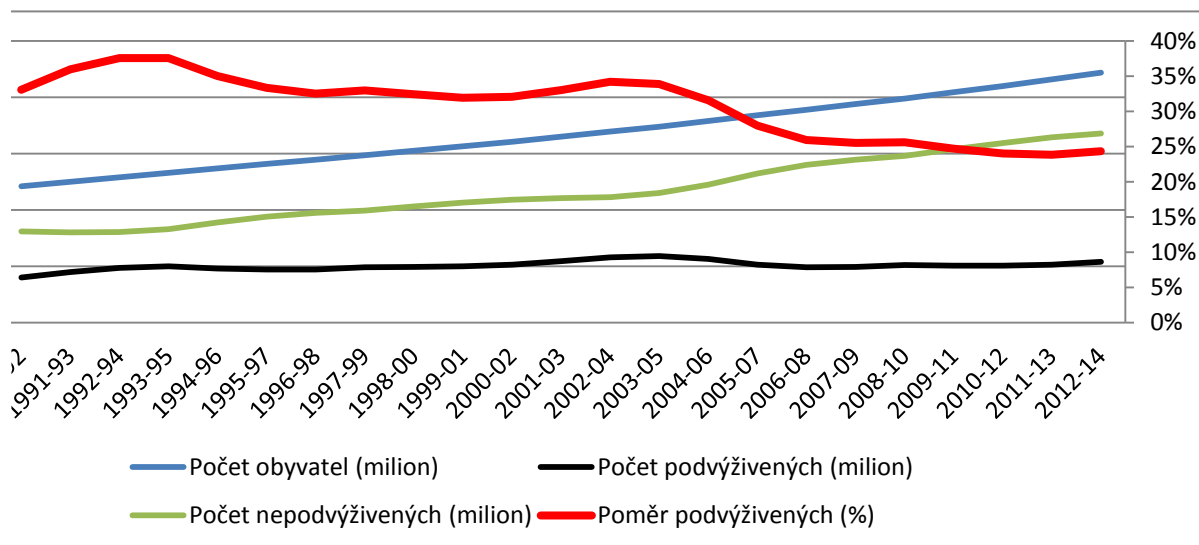

2009-11	2010-12	2011-13	2012-14
2.0	2.0	2.1	2.1
0.2	0.2	0.2	0.2
1.8	1.8	1.9	1.9
10%	10%	10%	9.52%
2199.30	2295.77	2387.37	2446.80
61	61		

line in remittances sent by

ility of  
ghts and the shrinking of

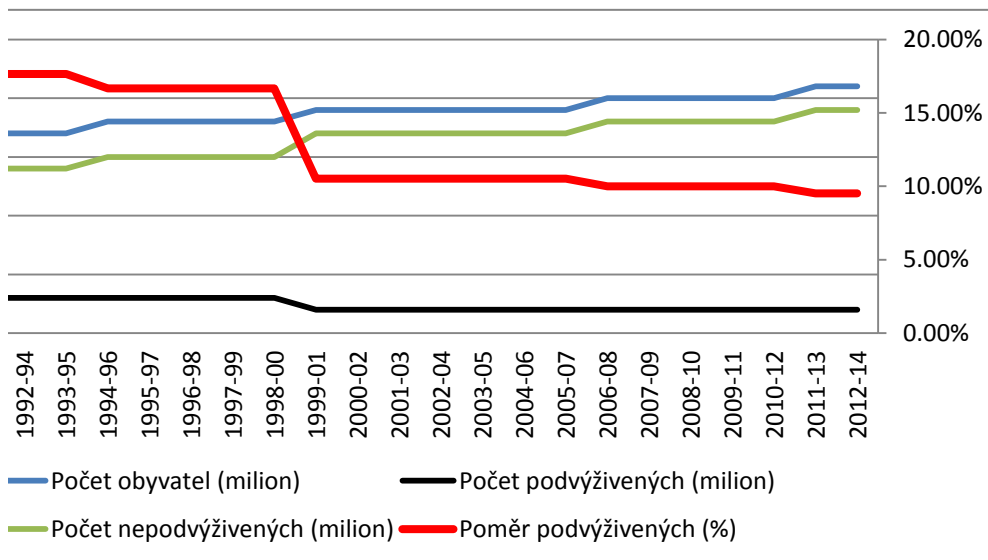

2009-11	2010-12	2011-13	2012-14
4.0	4.1	4.2	4.3
1.2	1.2	1.3	1.3
2.8	2.9	2.9	3.0
30%	29%	31%	30%
686.8	733.3	787.1	816.1
82	81		

849.8

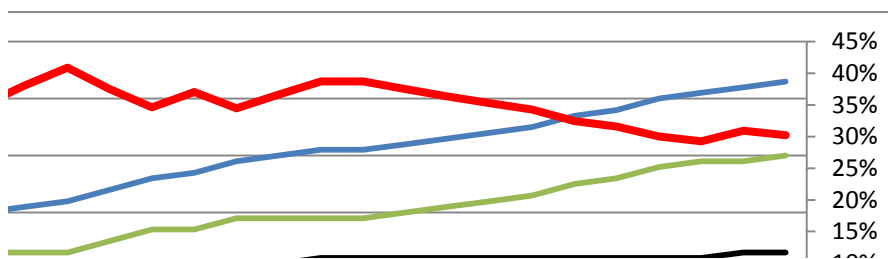



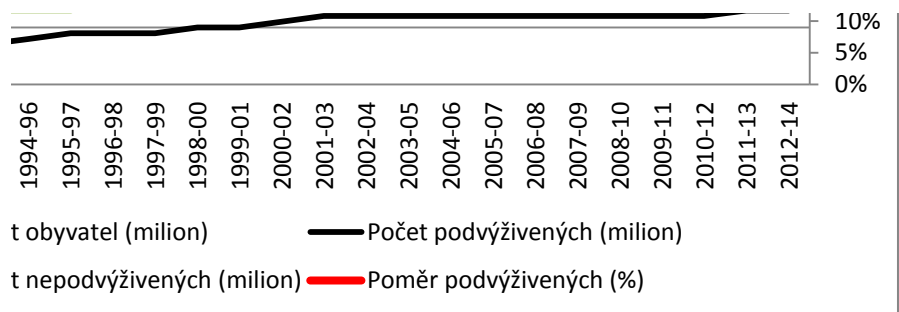





|



<b>Madagascar/Madagaskar</b>	<b>1990-92</b>	<b>1991-93</b>	<b>1992-94</b>	<b>1993-95</b>	<b>1994-96</b>	<b>1995-97</b>	<b>1996-98</b>	<b>1997-99</b>
Počet obyvatel	11.9	12.3	12.6	13.0	13.5	13.9	14.3	14.8
Počet podvýživěných	3.2	3.6	3.8	4.1	4.4	4.7	4.9	5.1
Počet nepodvýživěných	8.7	8.7	8.8	8.9	9.1	9.2	9.4	9.7
Poměr podvýživěných (%)	27%	29%	30%	32%	33%	34%	34%	34%

Vzrůst podvýživěných z 27% na 31%

1.14

**NESPLNĚNO!** Zhoršení

<b>Malawi</b>	<b>1990-92</b>	<b>1991-93</b>	<b>1992-94</b>	<b>1993-95</b>	<b>1994-96</b>	<b>1995-97</b>	<b>1996-98</b>	<b>1997-99</b>
Počet obyvatel	9.6	9.7	9.8	9.9	10.0	10.2	10.4	10.7
Počet podvýživěných	4.3	4.4	4.6	4.5	4.3	4.0	3.8	3.6
Počet nepodvýživěných	5.3	5.3	5.2	5.4	5.7	6.2	6.6	7.1
Poměr podvýživěných (%)	45%	45%	47%	45%	43%	39%	37%	34%

Pokles podvýživěných z 45% na 22%

0.49

**SPLNĚNO** Tak tak

<b>Mali</b>	<b>1990-92</b>	<b>1991-93</b>	<b>1992-94</b>	<b>1993-95</b>	<b>1994-96</b>	<b>1995-97</b>	<b>1996-98</b>	<b>1997-99</b>
Počet obyvatel	8.1	8.3	8.5	8.8	9.0	9.2	9.5	9.7
Počet podvýživěných	1.4	1.4	1.5	1.6	1.6	1.7	1.7	1.6
Počet nepodvýživěných	6.7	6.9	7.0	7.2	7.4	7.5	7.8	8.1
Poměr podvýživěných (%)	17%	17%	18%	18%	18%	18%	18%	16%

Pokles podvýživěných z 17% na <5%

0.29

**SPLNĚNO!!**

<b>Mauritanie</b>	<b>1990-92</b>	<b>1991-93</b>	<b>1992-94</b>	<b>1993-95</b>	<b>1994-96</b>	<b>1995-97</b>	<b>1996-98</b>	<b>1997-99</b>
Počet obyvatel	2.1	2.1	2.2	2.3	2.3	2.4	2.5	2.6
Počet podvýživěných	0.3	0.3	0.3	0.3	0.3	0.3	0.3	0.3
Počet nepodvýživěných	1.8	1.8	1.9	2.0	2.0	2.1	2.2	2.3
Poměr podvýživěných (%)	14.29%	14%	14%	13%	13%	13%	12%	12%

Pokles podvýživěných z 14% na 8%

0.54

**NESPLNĚNO** ale o kousek

<b>Mozambique/Mosambik</b>	<b>1990-92</b>	<b>1991-93</b>	<b>1992-94</b>	<b>1993-95</b>	<b>1994-96</b>	<b>1995-97</b>	<b>1996-98</b>	<b>1997-99</b>
----------------------------	----------------	----------------	----------------	----------------	----------------	----------------	----------------	----------------

Počet obyvatel	13.9	14.4	14.9	15.4	16.0	16.5	16.9	17.4
Počet podvýživných	7.7	8.4	8.8	9.0	8.8	8.2	7.6	7.3
Počet nepodvýživných	6.2	6.0	6.1	6.4	7.2	8.3	9.3	10.1
Poměr podvýživných (%)	55.40%	58%	59%	58%	55%	50%	45%	42%

Pokles podvýživných z 55% na 28%

0.504

**NESPLNĚNO** ale o kousek

<b>Namibia/Namibie</b>	<b>1990-92</b>	<b>1991-93</b>	<b>1992-94</b>	<b>1993-95</b>	<b>1994-96</b>	<b>1995-97</b>	<b>1996-98</b>	<b>1997-99</b>
Počet obyvatel	1.5	1.5	1.6	1.6	1.7	1.7	1.8	1.8
Počet podvýživných	0.5	0.6	0.6	0.6	0.7	0.7	0.7	0.7
Počet nepodvýživných	1.0	0.9	1.0	1.0	1.0	1.0	1.1	1.1
Poměr podvýživných (%)	33.33%	40%	38%	38%	41%	41%	39%	39%

Vzrůst podvýživných z 33% na 39%

1.17

**NESPLNĚNO!** Zhoršení

<b>Niger</b>	<b>1990-92</b>	<b>1991-93</b>	<b>1992-94</b>	<b>1993-95</b>	<b>1994-96</b>	<b>1995-97</b>	<b>1996-98</b>	<b>1997-99</b>
Počet obyvatel	8.0	8.3	8.6	8.9	9.2	9.5	9.9	10.2
Počet podvýživných	2.2	2.6	2.8	3.1	3.2	3.2	3.0	2.9
Počet nepodvýživných	5.8	5.7	5.8	5.8	6.0	6.3	6.9	7.3
Poměr podvýživných (%)	27.50%	31%	33%	35%	35%	34%	30%	28%

Pokles podvýživných z 28% na 11%

0.41

**SPLNĚNO**

<b>Nigeria/Nigérie</b>	<b>1990-92</b>	<b>1991-93</b>	<b>1992-94</b>	<b>1993-95</b>	<b>1994-96</b>	<b>1995-97</b>	<b>1996-98</b>	<b>1997-99</b>
Počet obyvatel	98.1	100.6	103.2	105.8	108.4	111.2	114.0	116.9
Počet podvýživných	20.9	18.0	16.6	14.5	13.7	13.2	12.8	12.3
Počet nepodvýživných	77.2	82.6	86.6	91.3	94.7	98.0	101.2	104.6
Poměr podvýživných (%)	21.30%	18%	16%	14%	13%	12%	11%	11%

Pokles podvýživných z 21% na 6%

0.30

**SPLNĚNO!** S přehledem

Rwanda	1990-92	1991-93	1992-94	1993-95	1994-96	1995-97	1996-98	1997-99
Počet obyvatel	6.9	6.5	6.1	5.8	5.8	6.0	6.5	7.2
Počet podvýživěných	3.8	3.5	3.4	3.4	3.5	3.8	4.3	4.8
Počet nepodvýživěných	3.1	3.0	2.7	2.4	2.3	2.2	2.2	2.4
Poměr podvýživěných (%)	55.07%	54%	56%	59%	60%	63%	66%	67%

Pokles podvýživěných z 55% na 34%

0.62

**NESPLNĚNO**

ale pokrok

1998-00	1999-01	2000-02	2001-03	2002-04	2003-05	2004-06	2005-07	2006-08	2007-09	2008-10
15.3	15.7	16.2	16.7	17.2	17.8	18.3	18.8	19.4	19.9	20.5
5.3	5.5	5.8	6.2	6.6	6.9	6.8	6.6	6.4	6.4	6.5
10.0	10.2	10.4	10.5	10.6	10.9	11.5	12.2	13.0	13.5	14.0
35%	35%	36%	37%	38%	39%	37%	35%	33%	32%	32%

1998-00	1999-01	2000-02	2001-03	2002-04	2003-05	2004-06	2005-07	2006-08	2007-09	2008-10
11.0	11.3	11.6	11.9	12.2	12.6	12.9	13.3	13.7	14.1	14.6
3.4	3.2	3.1	3.2	3.3	3.5	3.6	3.5	3.4	3.3	3.3
7.6	8.1	8.5	8.7	8.9	9.1	9.3	9.8	10.3	10.8	11.3
31%	28%	27%	27%	27%	28%	28%	26%	25%	23%	23%

1998-00	1999-01	2000-02	2001-03	2002-04	2003-05	2004-06	2005-07	2006-08	2007-09	2008-10
10.0	10.3	10.6	10.9	11.2	11.6	11.9	12.3	12.7	13.1	13.6
1.5	1.4	1.3	1.3	1.3	1.3	1.2	1.1	1.0	0.8	0.7
8.5	8.9	9.3	9.6	9.9	10.3	10.7	11.2	11.7	12.3	12.9
15%	14%	12%	12%	12%	11%	10%	9%	8%	6%	5%

1998-00	1999-01	2000-02	2001-03	2002-04	2003-05	2004-06	2005-07	2006-08	2007-09	2008-10
2.6	2.7	2.8	2.9	3.0	3.1	3.1	3.2	3.3	3.4	3.5
0.3	0.3	0.3	0.3	0.3	0.3	0.4	0.4	0.3	0.3	0.3
2.3	2.4	2.5	2.6	2.7	2.8	2.7	2.8	3.0	3.1	3.2
12%	11%	11%	10%	10%	10%	13%	13%	9%	9%	9%

1998-00	1999-01	2000-02	2001-03	2002-04	2003-05	2004-06	2005-07	2006-08	2007-09	2008-10
---------	---------	---------	---------	---------	---------	---------	---------	---------	---------	---------



17.8	18.3	18.8	19.3	19.9	20.4	21.0	21.6	22.2	22.8	23.4
7.3	7.5	7.8	7.8	7.7	7.7	7.7	7.8	7.8	7.8	7.6
10.5	10.8	11.0	11.5	12.2	12.7	13.3	13.8	14.4	15.0	15.8
41%	41%	41%	40%	39%	38%	37%	36%	35%	34%	32%

1998-00	1999-01	2000-02	2001-03	2002-04	2003-05	2004-06	2005-07	2006-08	2007-09	2008-10
1.9	1.9	1.9	2.0	2.0	2.0	2.0	2.1	2.1	2.1	2.1
0.6	0.6	0.5	0.5	0.5	0.5	0.5	0.5	0.6	0.6	0.7
1.3	1.3	1.4	1.5	1.5	1.5	1.5	1.6	1.5	1.5	1.4
32%	32%	26%	25%	25%	25%	25%	24%	29%	29%	33%

1998-00	1999-01	2000-02	2001-03	2002-04	2003-05	2004-06	2005-07	2006-08	2007-09	2008-10
10.6	11.0	11.4	11.8	12.3	12.7	13.2	13.7	14.2	14.7	15.3
2.7	2.5	2.3	2.3	2.2	2.1	2.0	2.0	1.9	1.9	1.8
7.9	8.5	9.1	9.5	10.1	10.6	11.2	11.7	12.3	12.8	13.5
25%	23%	20%	19%	18%	17%	15%	15%	13%	13%	12%

1998-00	1999-01	2000-02	2001-03	2002-04	2003-05	2004-06	2005-07	2006-08	2007-09	2008-10
119.9	122.9	126.0	129.3	132.6	136.0	139.6	143.4	147.2	151.3	155.4
11.7	11.3	11.2	11.7	11.5	10.9	10.0	9.2	8.8	8.7	8.7
108.2	111.6	114.8	117.6	121.1	125.1	129.6	134.2	138.4	142.6	146.7
10%	9%	9%	9%	9%	8%	7%	6%	6%	6%	6%

1998-00	1999-01	2000-02	2001-03	2002-04	2003-05	2004-06	2005-07	2006-08	2007-09	2008-10
7.8	8.3	8.7	9.0	9.1	9.3	9.4	9.7	9.9	10.2	10.5
5.0	5.0	4.7	4.4	4.2	4.3	4.4	4.5	4.5	4.4	4.2
2.8	3.3	4.0	4.6	4.9	5.0	5.0	5.2	5.4	5.8	6.3
64%	60%	54%	49%	46%	46%	47%	46%	45%	43%	40%

2009-11	2010-12	2011-13	2012-14
21.1	21.7	22.3	22.9
6.6	6.8	6.9	7.0
14.5	14.9	15.4	15.9
31%	31%	31%	31%

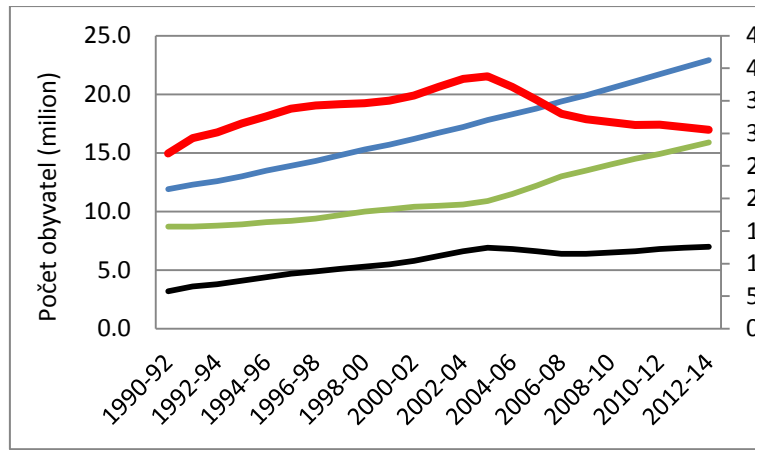

2009-11	2010-12	2011-13	2012-14
15.0	15.5	15.9	16.4
3.4	3.4	3.5	3.6
11.6	12.1	12.4	12.8
23%	22%	22%	22%

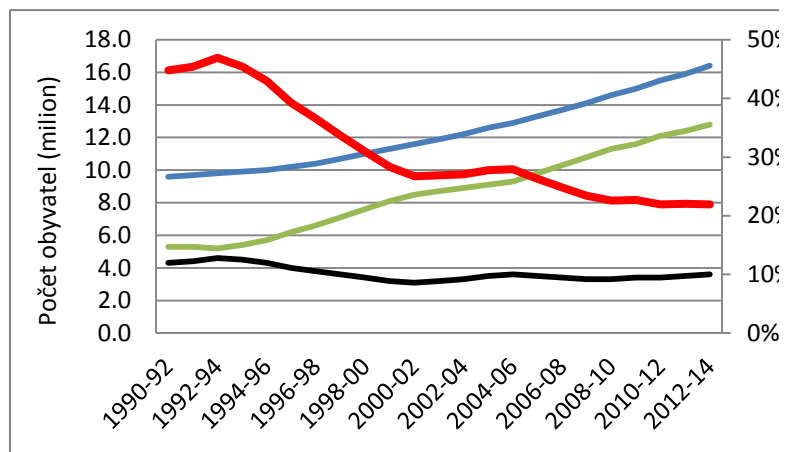

2009-11	2010-12	2011-13	2012-14
14.0	14.4	14.9	15.3
ns	ns	ns	ns
			5%

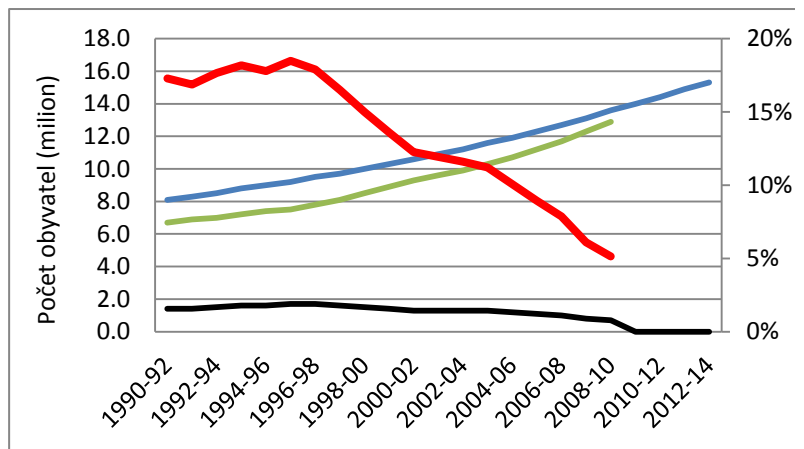

2009-11	2010-12	2011-13	2012-14
3.6	3.7	3.8	3.9
0.3	0.3	0.3	0.3
3.3	3.4	3.5	3.6
8%	8%	8%	7.69%

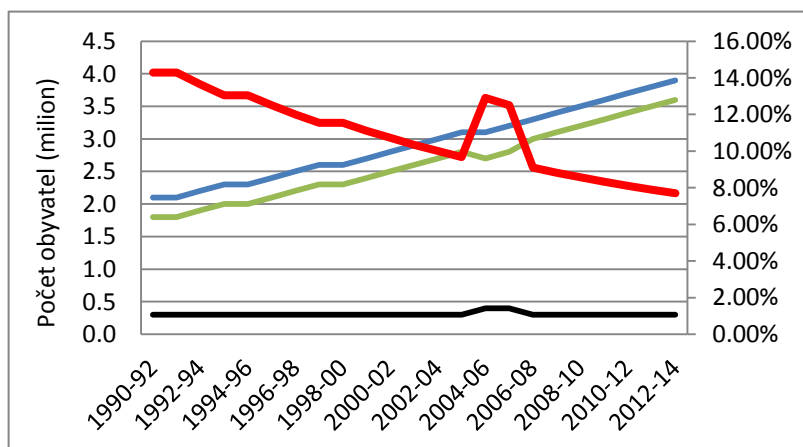

2009-11	2010-12	2011-13	2012-14
---------	---------	---------	---------

24.0	24.6	25.2	25.8
7.5	7.3	7.2	7.2
16.5	17.3	18.0	18.6
31%	30%	29%	27.91%

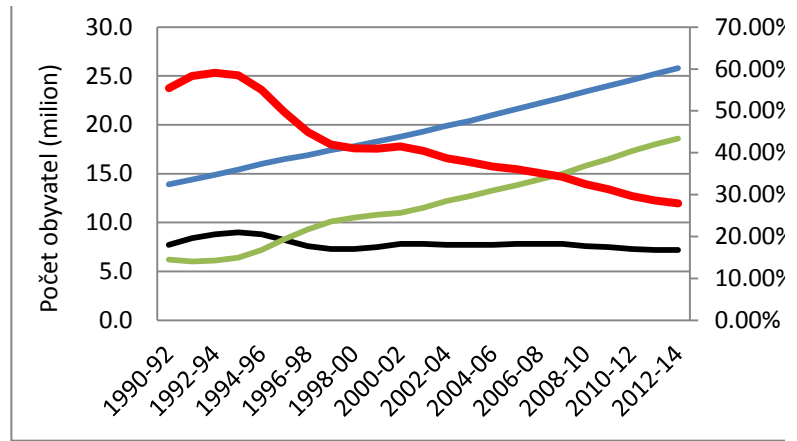

2009-11	2010-12	2011-13	2012-14
2.2	2.2	2.3	2.3
0.8	0.9	0.9	0.9
1.4	1.3	1.4	1.4
36%	41%	39%	39.13%

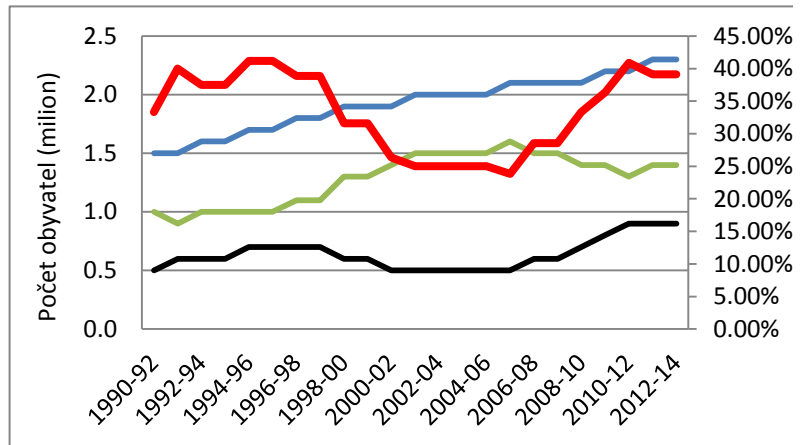

2009-11	2010-12	2011-13	2012-14
15.9	16.5	17.2	17.8
1.8	1.8	1.9	2.0
14.1	14.7	15.3	15.8
11%	11%	11%	11.24%

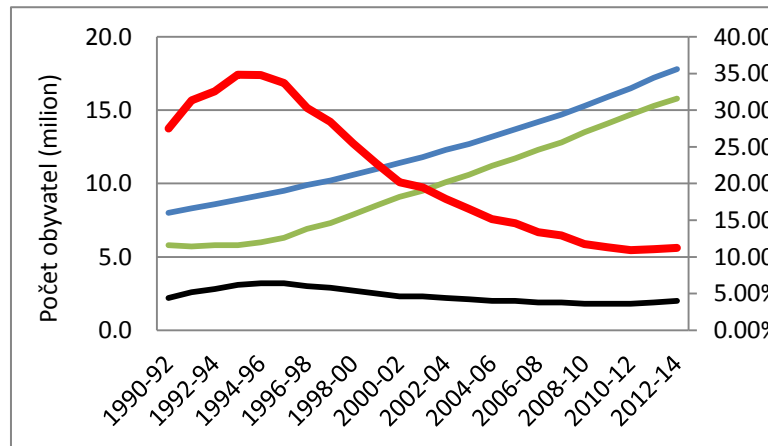

2009-11	2010-12	2011-13	2012-14
159.8	164.2	168.9	173.7
8.9	9.4	10.2	11.2
150.9	154.8	158.7	162.5
6%	6%	6%	6.45%

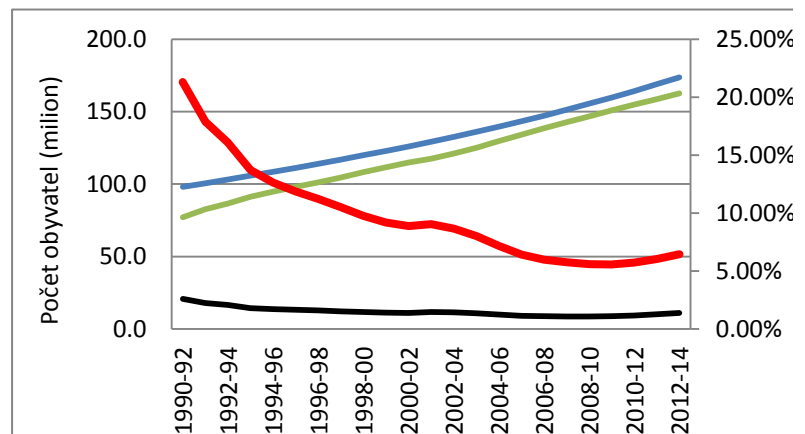

2009-11	2010-12	2011-13	2012-14
10.8	11.1	11.5	11.8
4.0	3.9	3.9	4.0
6.8	7.2	7.6	7.8
37%	35%	34%	33.90%

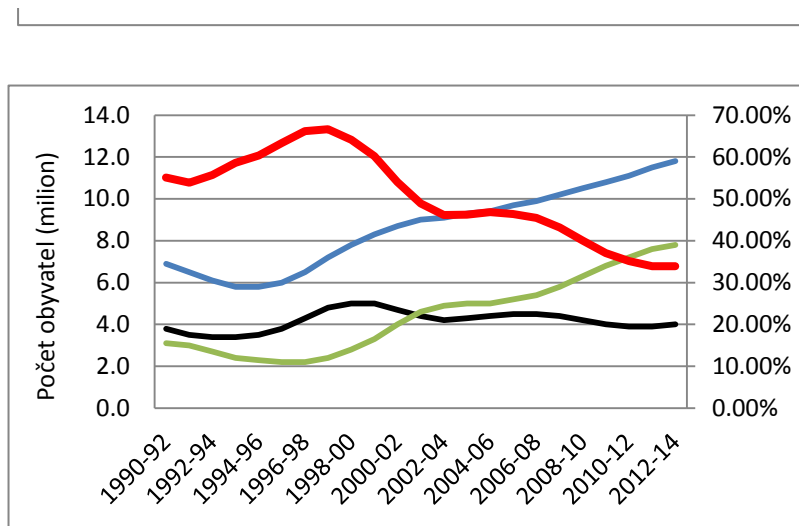

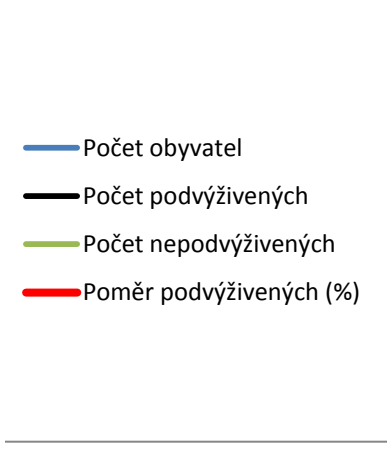
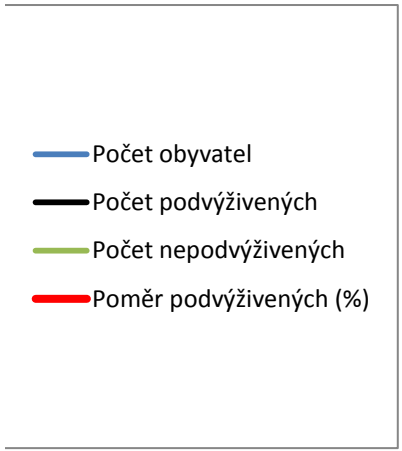
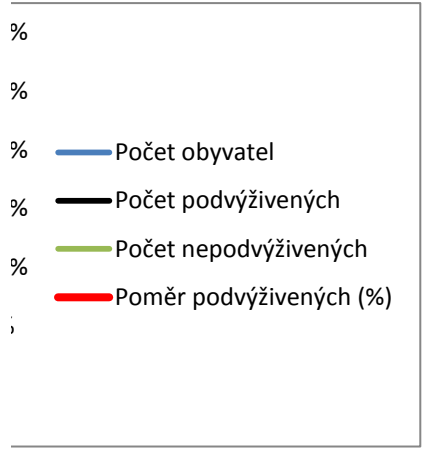
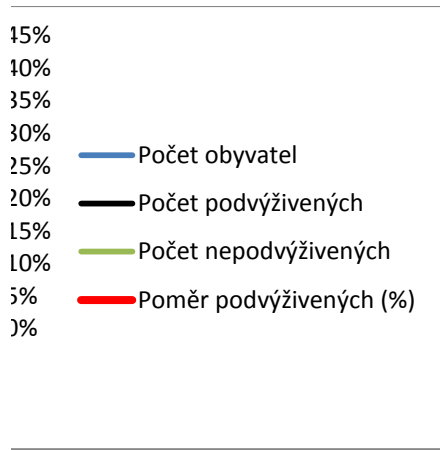

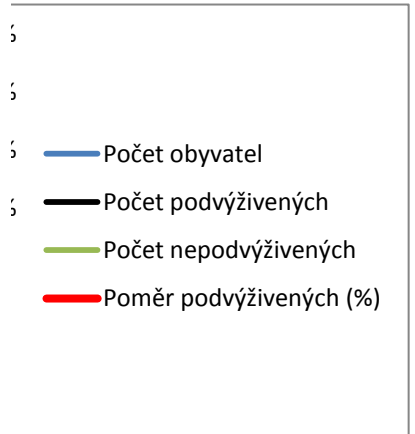
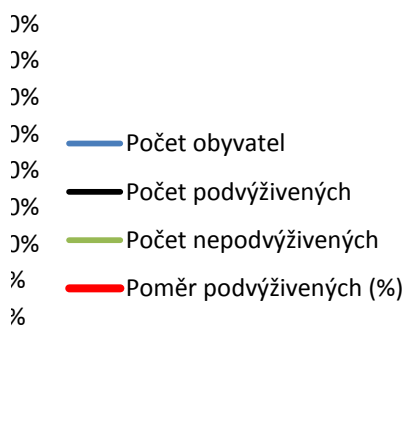
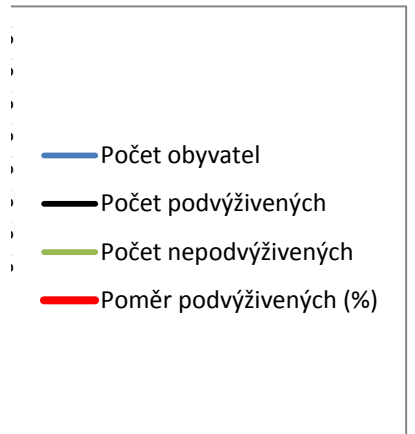
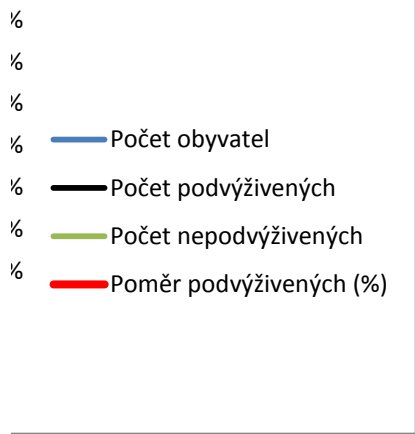

- 
- 
- Počet obyvatel
  - Počet podvýživných
  - Počet nepodvýživných
  - Poměr podvýživných (%)



<b>Senegal</b>	<b>1990-92</b>	<b>1991-93</b>	<b>1992-94</b>	<b>1993-95</b>	<b>1994-96</b>	<b>1995-97</b>	<b>1996-98</b>	<b>1997-99</b>
Počet obyvatel	7.8	8.0	8.2	8.5	8.7	8.9	9.2	9.4
Počet podvýživěných	1.9	2.0	2.2	2.3	2.5	2.6	2.8	3.0
Počet nepodvýživěných	5.9	6.0	6.0	6.2	6.2	6.3	6.4	6.4
Poměr podvýživěných (%)	24.36%	25%	27%	27%	29%	29%	30%	32%

Pokles podvýživěných z 24% na 17%

0.699

**NESPLNĚNO**

Pokrok

<b>Sierra Leone</b>	<b>1990-92</b>	<b>1991-93</b>	<b>1992-94</b>	<b>1993-95</b>	<b>1994-96</b>	<b>1995-97</b>	<b>1996-98</b>	<b>1997-99</b>
Počet obyvatel	4.0	4.0	4.0	4.0	3.9	3.9	3.9	4.0
Počet podvýživěných	1.7	1.7	1.6	1.5	1.4	1.4	1.3	1.3
Počet nepodvýživěných	2.3	2.3	2.4	2.5	2.5	2.5	2.6	2.7
Poměr podvýživěných (%)	42.50%	43%	40%	38%	36%	36%	33%	33%

Pokles podvýživěných z 43% na 26%

0.62

**NESPLNĚNO**

Pokrok

<b>Swaziland/Svazijsko</b>	<b>1990-92</b>	<b>1991-93</b>	<b>1992-94</b>	<b>1993-95</b>	<b>1994-96</b>	<b>1995-97</b>	<b>1996-98</b>	<b>1997-99</b>
Počet obyvatel	0.9	0.9	0.9	0.9	1.0	1.0	1.0	1.0
Počet podvýživěných	0.1	0.2	0.2	0.2	0.2	0.2	0.2	0.3
Počet nepodvýživěných	0.8	0.7	0.7	0.7	0.8	0.8	0.8	0.7
Poměr podvýživěných (%)	11.11%	22%	22%	22%	20%	20%	20%	30%

Vzrůst podvýživěných z 11% na 25%

2.25

**NESPLNĚNO!**

Zhoršení

<b>Togo</b>	<b>1990-92</b>	<b>1991-93</b>	<b>1992-94</b>	<b>1993-95</b>	<b>1994-96</b>	<b>1995-97</b>	<b>1996-98</b>	<b>1997-99</b>
Počet obyvatel	3.9	4.0	4.1	4.2	4.3	4.4	4.5	4.6
Počet podvýživěných	1.5	1.6	1.7	1.7	1.6	1.5	1.4	1.4
Počet nepodvýživěných	2.4	2.4	2.4	2.5	2.7	2.9	3.1	3.2
Poměr podvýživěných (%)	38.46%	40%	41%	40%	37%	34%	31%	30%

Pokles podvýživěných z 38% na 15%

0.38

**SPLNĚNO**

Uganda	1990-92	1991-93	1992-94	1993-95	1994-96	1995-97	1996-98	1997-99
Počet obyvatel	18.2	18.8	19.4	20.1	20.7	21.4	22.1	22.8
Počet podvýživných	4.2	4.6	4.9	5.1	5.5	6.0	6.5	6.8
Počet nepodvýživných	14.0	14.2	14.5	15.0	15.2	15.4	15.6	16.0
Poměr podvýživných (%)	23.08%	24%	25%	25%	27%	28%	29%	30%

Vzrůst podvýživných z 23% na 26%

1.12

**NESPLNĚNO!** Zhoršení

Tanzania/Tanzanie	1990-92	1991-93	1992-94	1993-95	1994-96	1995-97	1996-98	1997-99
Počet obyvatel	26.4	27.2	28.2	29.1	29.9	30.8	31.6	32.4
Počet podvýživných	6.4	6.7	7.6	8.6	9.6	10.6	11.3	11.8
Počet nepodvýživných	20.0	20.5	20.6	20.5	20.3	20.2	20.3	20.6
Poměr podvýživných (%)	24.24%	25%	27%	30%	32%	34%	36%	36%

Vzrůst podvýživných z 24% na 34%

1.42

**NESPLNĚNO!** Zhoršení

Zambia/Zambie	1990-92	1991-93	1992-94	1993-95	1994-96	1995-97	1996-98	1997-99
Počet obyvatel	8.0	8.2	8.4	8.6	8.8	9.1	9.3	9.6
Počet podvýživných	2.7	2.8	2.9	3.0	3.0	3.1	3.3	3.6
Počet nepodvýživných	5.3	5.4	5.5	5.6	5.8	6.0	6.0	6.0
Poměr podvýživných (%)	33.75%	34%	35%	35%	34%	34%	35%	38%

Vzrůst podvýživných z 34% na 48%

And in the Zambia

1.43

**NESPLNĚNO!!** Zhoršení

Zimbabwe	1990-92	1991-93	1992-94	1993-95	1994-96	1995-97	1996-98	1997-99
Počet obyvatel	10.7	11.0	11.2	11.4	11.6	11.8	12.0	12.2
Počet podvýživných	4.6	4.9	5.1	5.3	5.4	5.4	5.4	5.4
Počet nepodvýživných	6.1	6.1	6.1	6.1	6.2	6.4	6.6	6.8
Poměr podvýživných (%)	42.99%	45%	46%	46%	47%	46%	45%	44%
HDP	2483.8	2404.0	2354.7	2388.0	2497.0	2559.9	2648.2	2650.1
Zemědělská produkce	95	88	88	91	95	96	103	102

Pokles podvýživných z 43% na 32%

0.74

**NESPLNĚNO** Pokrok

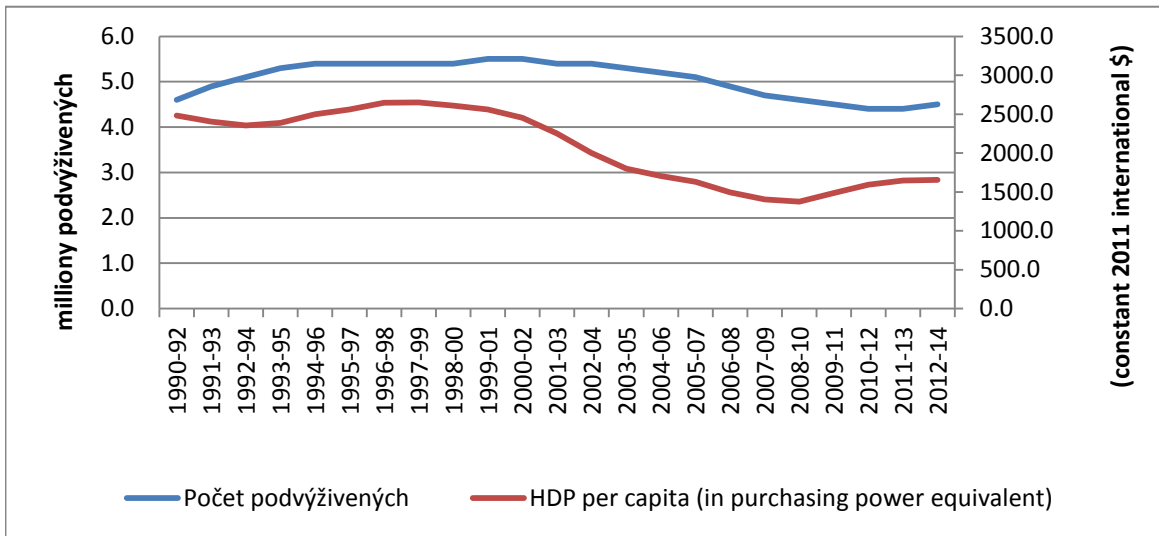

1998-00	1999-01	2000-02	2001-03	2002-04	2003-05	2004-06	2005-07	2006-08	2007-09	2008-10
9.6	9.9	10.1	10.4	10.7	11.0	11.3	11.6	11.9	12.2	12.6
3.0	2.9	2.9	2.8	2.8	2.7	2.6	2.4	2.3	2.1	1.9
6.6	7.0	7.2	7.6	7.9	8.3	8.7	9.2	9.6	10.1	10.7
31%	29%	29%	27%	26%	25%	23%	21%	19%	17%	15%

1998-00	1999-01	2000-02	2001-03	2002-04	2003-05	2004-06	2005-07	2006-08	2007-09	2008-10
4.0	4.2	4.3	4.5	4.7	4.9	5.1	5.3	5.4	5.5	5.6
1.4	1.6	1.7	1.8	1.9	2.0	2.0	2.0	1.9	1.9	1.8
2.6	2.6	2.6	2.7	2.8	2.9	3.1	3.3	3.5	3.6	3.8
35%	38%	40%	40%	40%	41%	39%	38%	35%	35%	32%

1998-00	1999-01	2000-02	2001-03	2002-04	2003-05	2004-06	2005-07	2006-08	2007-09	2008-10
1.0	1.1	1.1	1.1	1.1	1.1	1.1	1.1	1.1	1.2	1.2
0.3	0.2	0.2	0.2	0.2	0.2	0.2	0.2	0.2	0.2	0.3
0.7	0.9	0.9	0.9	0.9	0.9	0.9	0.9	0.9	1.0	0.9
30%	18%	18%	18%	18%	18%	18%	18%	18%	17%	25%

1998-00	1999-01	2000-02	2001-03	2002-04	2003-05	2004-06	2005-07	2006-08	2007-09	2008-10
4.7	4.9	5.0	5.1	5.3	5.4	5.5	5.7	5.8	6.0	6.1
1.4	1.4	1.4	1.5	1.5	1.4	1.4	1.4	1.4	1.3	1.3
3.3	3.5	3.6	3.6	3.8	4.0	4.1	4.3	4.4	4.7	4.8
30%	29%	28%	29%	28%	26%	25%	25%	24%	22%	21%

1998-00	1999-01	2000-02	2001-03	2002-04	2003-05	2004-06	2005-07	2006-08	2007-09	2008-10
23.5	24.3	25.1	26.0	26.8	27.8	28.7	29.7	30.7	31.8	32.9
6.8	6.9	7.1	7.1	6.8	6.4	6.3	6.6	7.2	7.8	8.2
16.7	17.4	18.0	18.9	20.0	21.4	22.4	23.1	23.5	24.0	24.7
29%	28%	28%	27%	25%	23%	22%	22%	23%	25%	25%

1998-00	1999-01	2000-02	2001-03	2002-04	2003-05	2004-06	2005-07	2006-08	2007-09	2008-10
33.2	34.0	34.9	35.8	36.8	37.8	38.8	40.0	41.1	42.4	43.7
12.1	12.5	13.0	13.5	13.8	13.9	14.0	13.9	14.0	14.3	15.2
21.1	21.5	21.9	22.3	23.0	23.9	24.8	26.1	27.1	28.1	28.5
36%	37%	37%	38%	38%	37%	36%	35%	34%	34%	35%

1998-00	1999-01	2000-02	2001-03	2002-04	2003-05	2004-06	2005-07	2006-08	2007-09	2008-10
9.8	10.1	10.4	10.6	10.9	11.2	11.5	11.8	12.1	12.5	12.8
4.0	4.3	4.7	4.9	5.2	5.4	5.6	6.0	6.3	6.6	6.8
5.8	5.8	5.7	5.7	5.7	5.8	5.9	5.8	5.8	5.9	6.0
41%	43%	45%	46%	48%	48%	49%	51%	52%	53%	53%

n mining sector, 6,000 people lost their jobs in November 2008 alone.103

1998-00	1999-01	2000-02	2001-03	2002-04	2003-05	2004-06	2005-07	2006-08	2007-09	2008-10
12.4	12.5	12.6	12.6	12.7	12.7	12.7	12.7	12.7	12.8	12.9
5.4	5.5	5.5	5.4	5.4	5.3	5.2	5.1	4.9	4.7	4.6
7.0	7.0	7.1	7.2	7.3	7.4	7.5	7.6	7.8	8.1	8.3
44%	44%	44%	43%	43%	42%	41%	40%	39%	37%	36%
2608.7	2561.9	2454.9	2250.6	2002.0	1797.0	1704.2	1628.7	1494.3	1402.0	1374.2
104	108	104	100	100	100	101	97	97	92	90

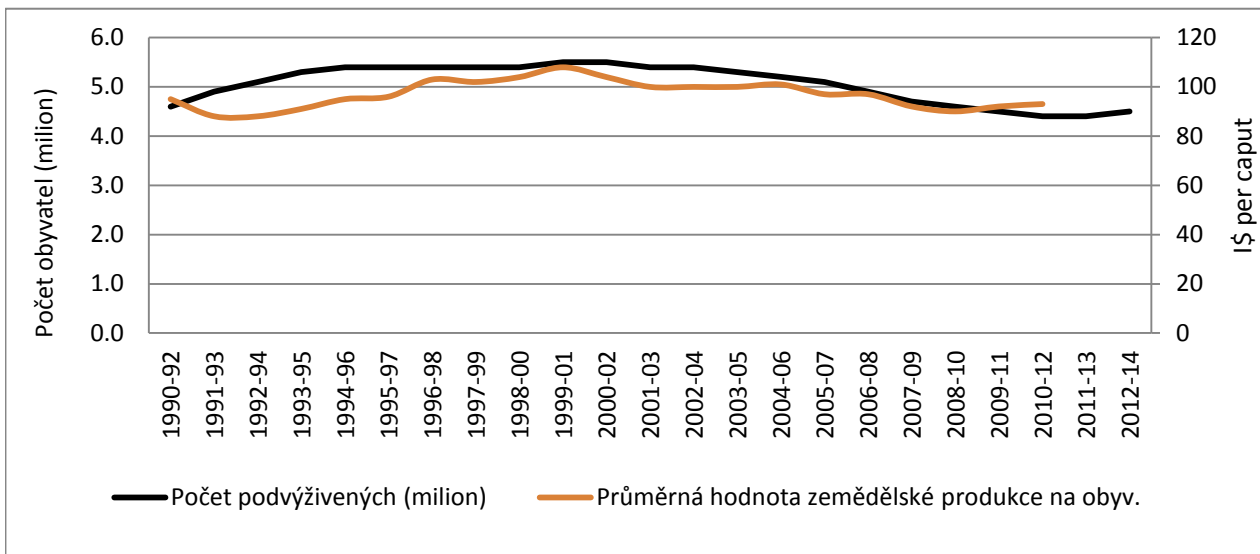

2009-11	2010-12	2011-13	2012-14
13.0	13.3	13.7	14.1
1.8	1.8	2.0	2.4
11.2	11.5	11.7	11.7
14%	14%	15%	17.02%

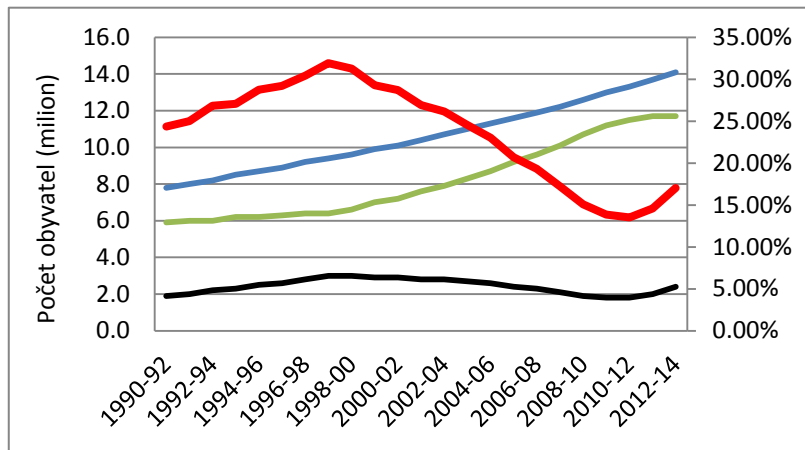

2009-11	2010-12	2011-13	2012-14
5.8	5.9	6.0	6.1
1.8	1.7	1.6	1.6
4.0	4.2	4.4	4.5
31%	29%	27%	26.23%

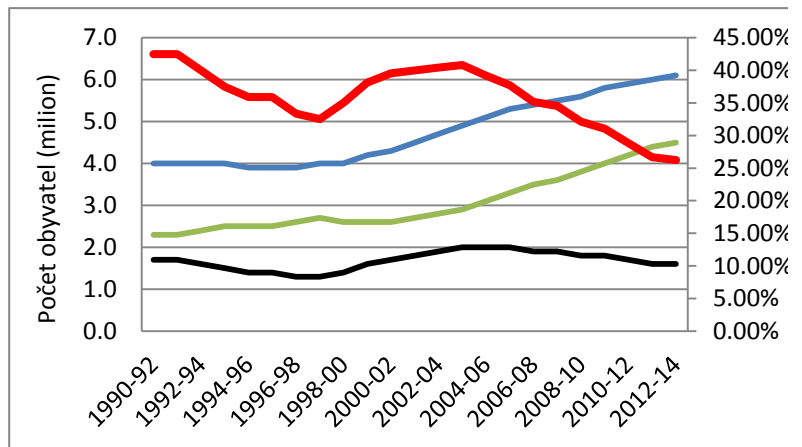

2009-11	2010-12	2011-13	2012-14
1.2	1.2	1.2	1.2
0.3	0.3	0.3	0.3
0.9	0.9	0.9	0.9
25%	25%	25%	25.00%

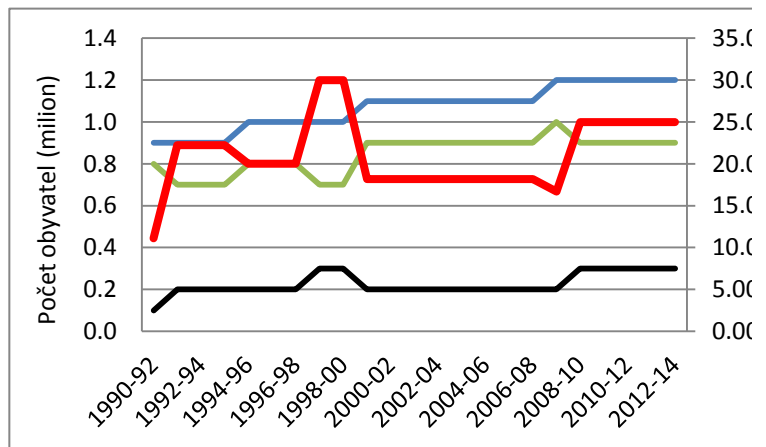

2009-11	2010-12	2011-13	2012-14
6.3	6.5	6.6	6.8
1.3	1.2	1.1	1.0
5.0	5.3	5.5	5.8
21%	18%	17%	14.71%

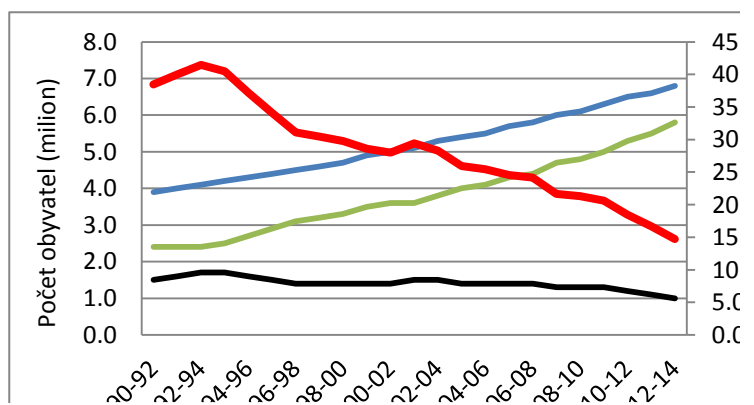

2009-11	2010-12	2011-13	2012-14
34.0	35.2	36.4	37.6
8.5	8.7	9.1	9.7
25.5	26.5	27.3	27.9
25%	25%	25%	25.80%

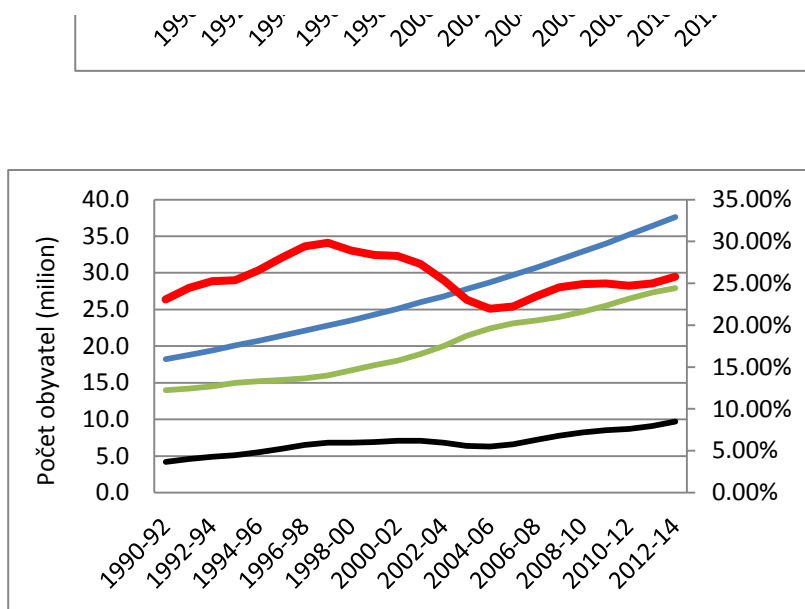

2009-11	2010-12	2011-13	2012-14
45.0	46.4	47.8	49.3
15.9	16.6	16.7	17.0
29.1	29.8	31.1	32.3
35%	36%	35%	34.48%

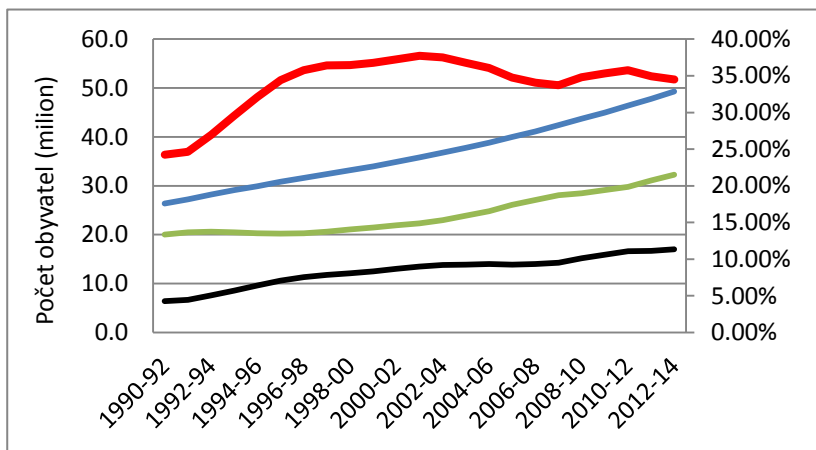

2009-11	2010-12	2011-13	2012-14
13.2	13.6	14.1	14.5
6.8	6.8	6.9	7.0
6.4	6.8	7.2	7.5
52%	50%	49%	48.28%

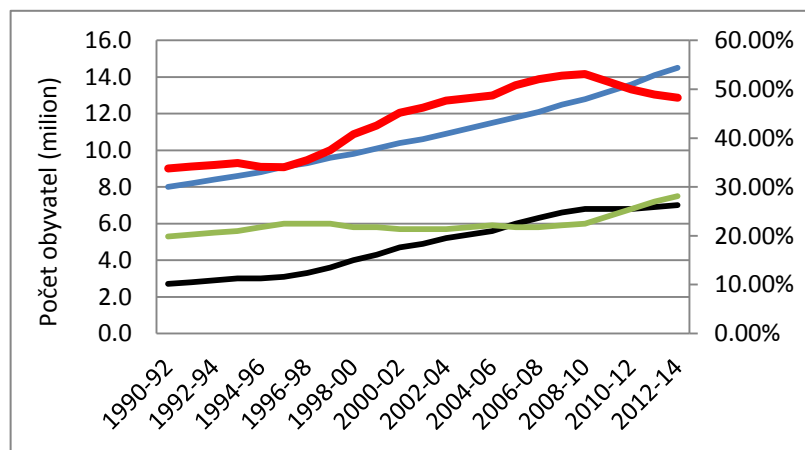

2009-11	2010-12	2011-13	2012-14
13.1	13.4	13.7	14.2
4.5	4.4	4.4	4.5
8.6	9.0	9.3	9.7
34%	33%	32%	31.69%
1487.4	1592.3	1646.2	1656.4
92	93		

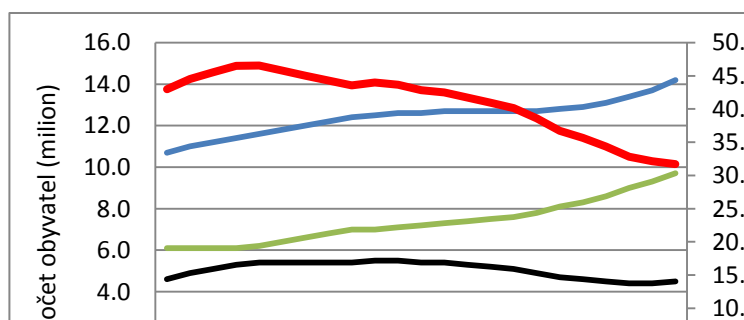



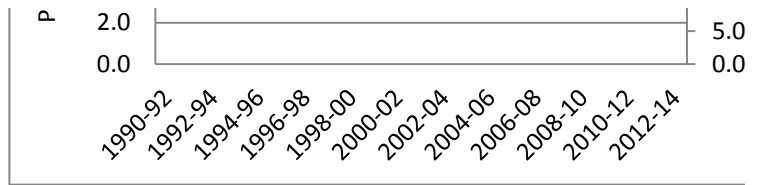

- Poččet obyvatel
- Poččet podvýživěných
- Poččet nepodvýživěných
- Poměr podvýživěných (%)

- Poččet obyvatel
- Poččet podvýživěných
- Poččet nepodvýživěných
- Poměr podvýživěných (%)

- Poččet obyvatel
- Poččet podvýživěných
- Poččet nepodvýživěných
- Poměr podvýživěných (%)

- Poččet obyvatel
- Poččet podvýživěných
- Poččet nepodvýživěných
- Poměr podvýživěných (%)

