

## Pila

Datum	Plánováno (min)	Plánováno (ks)	min/ks	Odpracováno (min)	Odvedeno (ks)
1/1/2014					
1/2/2014	307	80	3.8375	307	35
1/3/2014	392	157	2.496815287	392	38
4.-5.1.2014					
1/6/2014	647	128	5.0546875	647	65
1/7/2014	513	138	3.717391304	513	52
1/8/2014	830	133	6.240601504	830	81
1/9/2014	917	149	6.154362416	917	90
1/10/2014	627	130	4.823076923	627	62
11.-12.1.2014					
1/13/2014	803	122	6.581967213	803	82
1/14/2014	724	174	4.16091954	724	72
1/15/2014	632	126	5.015873016	632	62
1/16/2014	652	101	6.455445545	652	64
1/17/2014	680	126	5.396825397	680	65
18.-19.1.2014					
1/20/2014	818	166	4.927710843	818	85
1/21/2014	708	146	4.849315068	708	70
1/22/2014	704	132	5.333333333	703	75
1/23/2014	847	159	5.327044025	847	82
1/24/2014	805	158	5.094936709	805	83
25.-26.1.2014	336	57	5.894736842	336	38
1/27/2014	827	137	6.03649635	827	82
1/28/2014	852	174	4.896551724	852	84
1/29/2014	844	163	5.17791411	844	84
1/30/2014	728	149	4.88590604	728	75
1/31/2014	357	89	4.011235955	357	38
1.-2.2.2014					
2/3/2014	449	69	6.507246377	449	45
2/4/2014	701	135	5.192592593	701	80
2/5/2014	566	137	4.131386861	566	80
2/6/2014	824	161	5.118012422	824	90
2/7/2014	409	72	5.680555556	409	60
8.-9.2.2014					
2/10/2014	762	229	3.327510917	762	70
2/11/2014	596	94	6.340425532	596	70
2/12/2014	571	113	5.053097345	571	70
2/13/2014	480	92	5.217391304	480	60
2/14/2014	185	45	4.111111111	185	40
15.-16.2.2014					
2/17/2014	678	145	4.675862069	678	70
2/18/2014	893	155	5.761290323	893	90
2/19/2014	606	96	6.3125	606	80
2/20/2014	518	107	4.841121495	518	70
2/21/2014	410	89	4.606741573	410	50
22.-23.2.2014					
2/24/2014	447	115	3.886956522	447	60
2/25/2014	362	75	4.826666667	75	50
2/26/2014	752	118	6.372881356	752	80
2/27/2014	519	103	5.038834951	519	
2/28/2014	604	127	4.755905512	604	60
1.-2.3.2014					
3/3/2014	769	130	5.915384615	769	75
3/4/2014	824	164	5.024390244	824	85

## Pila

3/5/2014	657	168	3.910714286	559	52
3/6/2014	324	55	5.890909091	324	
3/7/2014	454	129	3.519379845	454	50
8.-9.3.2014					
3/10/2014	776	119	6.521008403	776	70
3/11/2014	684	151	4.529801325	684	65
3/12/2014	518	112	4.625	518	50
3/13/2014	651	136	4.786764706	651	55
3/14/2014	439	96	4.572916667	439	45
15.-16.3.2014	377	89	4.235955056	377	38
3/17/2014	573	76	7.539473684	573	54
3/18/2014	706	122	5.786885246	706	70
3/19/2014	814	126	6.46031746	814	85
3/20/2014					
3/21/2014	439	74	5.932432432	439	45
22.-23.3.2014					
3/24/2014	914	175	5.222857143	914	100
3/25/2014	191	33	5.787878788	191	40
3/26/2014	392	57	6.877192982	392	30
3/27/2014	664	115	5.773913043	664	50
3/28/2014	554	115	4.817391304	554	41
29.-30.3.2014					
3/31/2014	451	126	3.579365079	451	32
4/1/2014	735	153	4.803921569	735	65
4/2/2014	95	14	6.785714286	95	82
4/3/2014	258	52	4.961538462	258	40
4/4/2014					
5.-6.4.2014					
4/7/2014	1045	222	4.707207207	1045	100
4/8/2014	686	118	5.813559322	686	68
4/9/2014	1231	259	4.752895753	1231	120
4/10/2014	377	76	4.960526316	377	30
4/11/2014	708	129	5.488372093	708	70
12.-13.4.2014	761	149	5.10738255	761	70
4/14/2014	687	115	5.973913043	687	60
4/15/2014					
4/16/2014					
4/17/2014	1178	245	4.808163265	1178	100
4/18/2014	739	118	6.262711864	739	70
19.-20.4.2014					
4/21/2014					
4/22/2014	1024	234	4.376068376	1024	100
4/23/2014	879	178	4.938202247	879	60
4/24/2014	757	140	5.407142857	757	50
4/25/2014	366	55	6.654545455	366	40
26.-27.4.2014	412	89	4.629213483	412	40
4/28/2014	206	31	6.64516129	206	
4/29/2014	157	23	6.826086957	157	20
4/30/2014	795	180	4.416666667	795	85
5/1/2014					
5/2/2014	785	180	4.361111111	785	60
3.-4.5.2014	579	172	3.36627907	579	55
5/5/2014	254	56	4.535714286	254	85
5/6/2014	521	67	7.776119403	521	82
5/7/2014	204	36	5.666666667	204	90
5/8/2014	416	46	9.043478261	416	82

## Pila

5/9/2014	433	53	8.169811321	433	82
10.-11.5.2014	795	135	5.888888889	795	85
5/12/2014	819	192	4.265625	819	70
5/13/2014	662	148	4.472972973	662	58
5/14/2014	481	82	5.865853659	481	59
5/15/2014	696	114	6.105263158	696	70
5/16/2014	744	168	4.428571429	774	86
17.-18.5.2014					
5/19/2014	770	147	5.238095238	770	39
5/20/2014	625	117	5.341880342	625	61
5/21/2014					
5/22/2014					
5/23/2014	1014	128	7.921875	1014	64
24.-25.5.2014					
5/26/2014	312	72	4.333333333	312	41
5/27/2014	678	131	5.175572519	678	109
5/28/2014	642	97	6.618556701	642	93
5/29/2014	489	120	4.075	489	109
5/30/2014	450	87	5.172413793	450	74
31.5.-1.6.2014					
6/2/2014	787	187	4.20855615	787	119
6/3/2014	172	31	5.548387097	172	81
6/4/2014	306	44	6.954545455	306	30
6/5/2014	104	13	13	104	40
6/6/2014				371	18
7.-8.6.2014					
6/9/2014	917	150	6.113333333	917	62
6/10/2014	326	85	3.835294118	326	105
6/11/2014					
6/12/2014	425	71	5.985915493	425	
6/13/2014	523	105	4.980952381	523	49
14.-15.6.2014					43
6/16/2014	785	168	4.672619048	785	85
6/17/2014	356	70	5.085714286	356	65
6/18/2014	419	64	6.546875	419	43
6/19/2014	525	93	5.64516129	525	43
6/20/2014	984	124	7.935483871	984	44
21.-22.6.2014					
6/23/2014	652	116	5.620689655	652	90
6/24/2014	493	85	5.8	493	78
6/25/2014	939	169	5.556213018	939	74
6/26/2014	946	187	5.058823529	946	82
6/27/2014	539	88	6.125	539	105
28.-29.6.2014			#DIV/0!		
6/30/2014	410	62	6.612903226	410	52
7/1/2014	349	33	10.57575758	349	69
7/2/2014	254	47	5.404255319	254	49
7/3/2014	519	91	5.703296703	519	36
7/4/2014	679			679	40
5.-6.7.2014					
7/7/2014	679	118	5.754237288	679	69
7/8/2014	840	141	5.957446809	840	59
7/9/2014	671	130	5.161538462	671	94
7/10/2014	363	65	5.584615385	363	72
7/11/2014	932	166	5.614457831	932	80
12.-13.7.2014					

## Pila

7/14/2014	577	95	6.073684211	577	48
7/15/2014	789	113	6.982300885	789	59
7/16/2014	802	181	4.430939227	802	36
7/17/2014	668	163	4.098159509	668	59
7/18/2014	857	187	4.582887701	857	68
19.-20.7.2014					
7/21/2014	903	144	6.270833333	903	39
7/22/2014	822	144	5.708333333	822	62
7/23/2014	538	91	5.912087912	538	63
7/24/2014	592	114	5.192982456	592	79
7/25/2014	218	37	5.891891892	218	41
26.-27.7.2014					
7/28/2014	360	65	5.538461538	360	40
7/29/2014	365	51	7.156862745	365	43
7/30/2014	163	27	6.037037037	163	30
7/31/2014	262	45	5.822222222	262	41
8/1/2014	440	59	7.457627119	440	33
2.-3.8.2014					
8/4/2014	645	110	5.863636364	645	79
8/5/2014	694	151	4.59602649	694	78
8/6/2014	649	151	4.298013245	649	78
8/7/2014	923	215	4.293023256	647	55
8/8/2014	587	71	8.267605634	587	105
9.-10.8.2014	854	132	6.46969697	854	85
8/11/2014	1166	282	4.134751773	1166	91
8/12/2014	475	177	2.683615819	475	154
8/13/2014	818	128	6.390625	818	119
8/14/2014	1058	251	4.215139442	1058	50
8/15/2014	522	105	4.971428571	522	114
16.-17.8.2014					
8/18/2014	880	170	5.176470588	880	126
8/19/2014	536	75	7.146666667	536	106
8/20/2014	585	75	7.8	585	84
8/21/2014	674	124	5.435483871	674	108
8/22/2014	815	117	6.965811966	815	113
23.-24.8.2014	445	103	4.32038835	445	95
8/25/2014	544	59	9.220338983	544	103
8/26/2014	906	145	6.248275862	906	87
8/27/2014	821	152	5.401315789	821	93
8/28/2014	854	156	5.474358974	854	136
8/29/2014	204	134	1.52238806	204	81
30.-31.8.2014	455	123	3.699186992	455	
9/1/2014	794	174	4.563218391	794	101
9/2/2014	361	83	4.34939759	361	32
9/3/2014	672	127	5.291338583	672	45
9/4/2014	733	86	8.523255814	733	49
9/5/2014	637	76	8.381578947	637	40
6.-7.9.2014	840	112	7.5	840	112
9/8/2014	453	91	4.978021978	453	29
9/9/2014	533	77	6.922077922	533	87
9/10/2014	547	93	5.88172043	547	45
9/11/2014	754	127	5.937007874	754	66
9/12/2014	245	35	7	245	51
13.-14.9.2014	119	22	5.409090909	119	24
9/15/2014	848	119	7.12605042	848	110
9/16/2014	621	114	5.447368421	621	122

## Pila

9/17/2014	691	120	5.758333333	691	86
9/18/2014	537	98	5.479591837	537	114
9/19/2014	609	116	5.25	609	113
20.-21.9.2014	391	89	4.393258427	337	6
9/22/2014	127	21	6.047619048	840	95
9/23/2014	136	21	6.476190476	136	26
9/24/2014	675	98	6.887755102	675	77
9/25/2014	1153	573	2.012216405	1153	290
9/26/2014	328	53	6.188679245	1360	372
27.-28.9.2014	347	671	0.517138599	347	78
9/29/2014	535	108	4.953703704	1416	321
9/30/2014	756	117	6.461538462	756	145
10/1/2014	610	113	5.398230088	610	86
10/2/2014	1120	264	4.242424242	933	49
10/3/2014	303	52	5.826923077	303	25
4.-5.10.2014				551	35
10/6/2014	575	94	6.117021277	575	49
10/7/2014	629	159	3.955974843	629	84
10/8/2014	516	100	5.16	516	102
10/9/2014	972	173	5.61849711	972	46
10/10/2014	358	66	5.424242424	358	36
11.-12.10.2014	194	36	5.388888889	194	
10/13/2014	998	120	8.316666667	998	83
10/14/2014	830	193	4.300518135	830	61
10/15/2014	762	167	4.562874251	762	49
10/16/2014	611	101	6.04950495	611	124
10/17/2014	939	107	8.775700935	939	127
18.-19.10.2014	219	40	5.475	219	39
10/20/2014	821	174	4.718390805	821	80
10/21/2014	811	118	6.872881356	811	10
10/22/2014	859	141	6.092198582	859	32
10/23/2014	767	132	5.810606061	767	
10/24/2014	383	58	6.603448276	383	63
25.-26.10.2014	932	161	5.788819876	615	61
10/27/2014	459	83	5.530120482	459	105
10/28/2014					
10/29/2014	732	151	4.847682119	732	70
10/30/2014	495	65	7.615384615	495	85
10/31/2014	221	35	6.314285714	221	109
1.-2.11.2014	178	27	6.592592593	178	77
11/3/2014	892	203	4.39408867	892	56
11/4/2014	993	270	3.677777778	993	122
11/5/2014	959	235	4.080851064	959	142
11/6/2014	408	94	4.340425532	408	145
11/7/2014	290	83	3.493975904	290	117
8.-9.11.2014	679	108	6.287037037	679	43
11/10/2014	819	144	5.6875	819	96
11/11/2014	845	136	6.213235294	845	108
11/12/2014	402	82	4.902439024	402	89
11/13/2014	729	137	5.321167883	729	106
11/14/2014	921	226	4.075221239	921	64
15.-16.11.2014	452	86	5.255813953	452	66
11/17/2014					
11/18/2014	953	174	5.477011494	953	98
11/19/2014	876	134	6.537313433	876	98
11/20/2014	421	71	5.929577465	421	127

Pila

11/21/2014	812	126	6.444444444	812	49
22.-23.11.2014	899	131	6.86259542	269	72
11/24/2014	914	167	5.473053892	914	87
11/25/2014	994	147	6.761904762	994	105
11/26/2014	846	127	6.661417323	846	77
11/27/2014	1049	171	6.134502924	1049	89
11/28/2014	868	155	5.6	868	77
29.-30.11.2014	571	101	5.653465347	571	120
12/1/2014	824	173	4.76300578	824	96
12/2/2014	632	94	6.723404255	632	98
12/3/2014	1320	165	8	1320	165
12/4/2014	884	181	4.883977901	884	106
12/5/2014	1212	256	4.734375	982	73
6.-7.12.2014	420	31	13.5483871	420	31
12/8/2014	436	66	6.606060606	436	87
12/9/2014	1320	57	23.15789474	1320	57
12/10/2014	799	226	3.53539823	799	104
12/11/2014	414	68	6.088235294	414	66
12/12/2014	428	75	5.706666667	428	54
13.-14.12.2014	862	153	5.633986928	862	60
12/15/2014	1183	183	6.464480874	1183	71
12/16/2014	1440	229	6.288209607	1440	131
12/17/2014	926	141	6.567375887	926	94
12/18/2014	723	107	6.757009346	723	93
12/19/2014	373	71	5.253521127	373	21
20.-21.12.2014					
12/22/2014					
12/23/2014					
12/24/2014					
12/25/2014					
12/26/2014					
27.-28.12.2014					
12/29/2014	458	133	3.443609023	458	54
12/30/2014	414	72	5.75	414	58
12/31/2014					
Celkem	168274	32232	5.220712336	169772	19547

Týden	Průměr (min/ks)
1	9.575342466
2	10.09714286
3	10.11884058
4	9.739030023
5	9.939393939
6	8.307042254
7	8.367741935
8	8.625
9	9.588
10	11.18320611
11	10.66563467
12	9.968503937
13	10.40229885
14	7.02739726
15	10.49781659
16	11.32173913

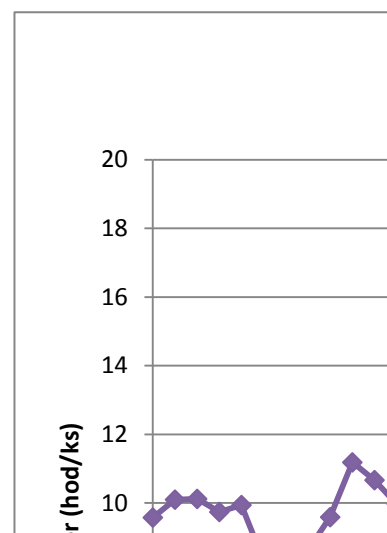

Pila

17	11.85517241
18	11.46363636
19	5.183794466
20	10.0058309
21	14.68902439
22	6.035211268
23	6.041666667
24	7.254966887
25	10.96071429
26	8.319347319
27	8.987804878
28	9.318181818
29	13.67777778
30	10.82042254
31	8.502673797
32	8.491666667
33	7.649621212
34	6.226265823
35	7.568
36	10.65171504
37	8.778145695
38	6.611615245
39	4.809168443
40	6.91225416
41	10.23343849
42	9.02484472
43	17.30081301
44	4.674887892
45	6.7536
46	7.879017013
47	7.502252252
48	9.445045045
49	8.896309315
50	9.950934579
51	11.32926829
52	8

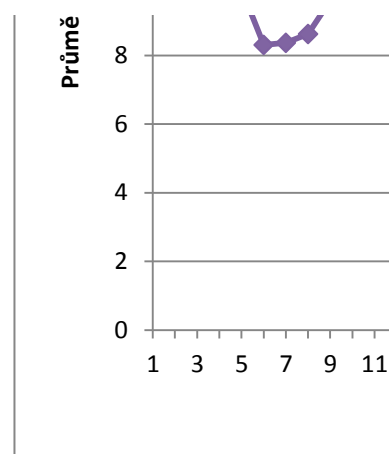

Týden	Průměr (min/ks)	Týden	Průměr (min/ks)	Týden	Průměr (min/ks)
1.	9.575342466	18.	11.46363636	35.	7.568
2.	10.09714286	19.	5.183794466	36.	10.65171504
3.	10.11884058	20.	10.0058309	37.	8.778145695
4.	9.739030023	21.	14.68902439	38.	8.778145695
5.	9.939393939	22.	6.035211268	39.	4.809168443
6.	8.307042254	23.	6.041666667	40.	6.91225416
7.	8.367741935	24.	7.254966887	41.	10.23343849
8.	8.625	25.	10.96071429	42.	9.02484472
9.	9.588	26.	8.319347319	43.	17.30081301
10.	11.18320611	27.	8.987804878	44.	4.674887892
11.	10.66563467	28.	9.318181818	45.	6.7536
12.	9.968503937	29.	13.67777778	46.	7.879017013

## Pila

13.	10.40229885	30.	10.82042254	47.	7.502252252
14.	7.02739726	31.	8.502673797	48.	9.445045045
15.	10.49781659	32.	8.491666667	49.	8.896309315
16.	11.32173913	33.	7.649621212	50.	9.950934579
17.	11.85517241	34.	6.226265823	51.	11.32926829



## Pila

	Poznámka	HMG – týden	Týden	Kalendářní
min/ks		(min/ks)	(min/ks)	týden
8.77142857				
10.3157895				
		2.949367089	9.57534247	1
9.95384615				
9.86538462				
10.2469136				
10.1888889				
10.1129032				
		5.212389381	10.0971429	2
9.79268293				
10.0555556				
10.1935484				
10.1875				
10.4615385				
		5.379044684	10.1188406	3
9.62352941				
10.1142857				
9.37333333				
10.3292683				
9.69879518				
8.84210526		5.156479218	9.73903002	4
10.0853659				
10.1428571				
10.047619				
9.70666667				
9.39473684				
		5.06741573	9.93939394	5
9.97777778				
8.7625				
7.075				
9.15555556				
6.81666667				
		5.137630662	8.30704225	6
10.8857143				
8.51428571				
8.15714286				
8				
4.625				
		4.527050611	8.36774194	7
9.68571429				
9.92222222				
7.575				
7.4				
8.2				
		5.244932432	8.625	8
7.45				
1.5				
9.4				
10.0666667				
		4.988847584	9.588	9
10.2533333				
9.69411765				

## Pila

10.75			
#DIV/0!			
9.08			
	4.687306502	11.1832061	10
11.0857143			
10.5230769			
10.36			
11.8363636			
9.75555556			
9.92105263	4.900426743	10.6656347	11
10.6111111			
10.0857143			
9.57647059			
9.75555556			
	6.361809045	9.96850394	12
9.14			
4.775			
13.0666667			
13.28			
13.5121951			
	5.484848485	10.4022989	13
14.09375			
11.3076923			
1.15853659			
6.45			
	4.460869565	7.02739726	14
10.45			
10.0882353			
10.2583333			
12.5666667			
10.1142857			
10.8714286	5.045120672	10.4978166	15
11.45			
11.78			
10.5571429			
	5.447698745	11.3217391	16
10.24			
14.65			
15.14			
9.15			
10.3	4.939655172	11.8551724	17
#DIV/0!			
7.85			
9.35294118			
13.0833333			
10.5272727	4.303754266	11.4636364	18
2.98823529			
6.35365854			
2.26666667			
5.07317073			

výměna odsávání  
výměna odsávání

Pila

5.2804878			
9.35294118	6.674300254	5.18379447	19
11.7			
11.4137931			
8.15254237			
9.94285714			
9			
#DIV/0!	4.832386364	10.0058309	20
19.7435897			
10.2459016			
15.84375			
7.6097561	6.145408163	14.6890244	21
6.22018349			
6.90322581			
4.48623853			
6.08108108			
6.61344538	5.071005917	6.03521127	22
2.12345679			
10.2			
2.6			
20.6111111			
14.7903226	4.978181818	6.04166667	23
3.1047619			
#DIV/0!			
8.67346939			
12.1627907			
0			
9.23529412	5.330900243	7.25496689	24
5.47692308			
9.74418605			
12.2093023			
22.3636364			
#DIV/0!	5.913294798	10.9607143	25
7.24444444			
6.32051282			
12.6891892			
11.5365854			
5.13333333			
#DIV/0!	5.533333333	8.31934732	26
7.88461538			
5.05797101			
5.18367347			
14.4166667			
16.975			
9.84057971	9.489270386	8.98780488	27
14.2372881			
7.13829787			
5.04166667			
11.65			
	5.620967742	9.31818182	28

Pila

12.0208333			
13.3728814			
22.2777778			
11.3220339			
12.6029412			
	4.99729364	13.6777778	29
23.1538462			
13.2580645			
8.53968254			
7.49367089			
5.31707317			
	5.798113208	10.8204225	30
9			
8.48837209			
5.43333333			
6.3902439			
13.3333333			
	6.437246964	8.5026738	31
8.16455696			
8.8974359			
8.32051282			
11.7636364			
5.59047619			
10.0470588	5.243373494	8.49166667	32
12.8131868			
3.08441558			
6.87394958			
21.16			
4.57894737			
	4.283138918	7.64962121	33
6.98412698			
5.05660377			
6.96428571			
6.24074074			
7.21238938			
4.68421053	5.926204819	6.22626582	34
5.2815534			
10.4137931			
8.82795699			
6.27941176			
2.51851852			
#DIV/0!	4.920676203	7.568	35
7.86138614			
11.28125			
14.9333333			
14.9591837			
15.925			
7.5	6.135258359	10.651715	36
15.6206897			
6.12643678			
12.1555556			
11.4242424			
4.80392157			
4.95833333	5.957303371	8.7781457	37
7.70909091			
5.09016393			

Pila

8.03488372				
4.71052632				
5.38938053				
56.1666667		5.635670732	6.61161525	38
8.84210526				
5.23076923				
8.76623377				
3.97586207				
3.65591398				
4.44871795		1.924843424	4.80916844	39
4.41121495				
5.2137931				
7.09302326				
19.0408163				
12.12				
15.7428571	Oprava pila Schelling	5.082568807	6.91225416	40
11.7346939				
7.48809524				
5.05882353				
21.1304348				
9.94444444				
#DIV/0!		5.165605096	10.2334385	41
12.0240964				
13.6065574				
15.5510204	Oprava pila Schelling			
4.92741935				
7.39370079				
5.61538462		5.987637363	9.02484472	42
10.2625				
81.1	Oprava pila Schelling			
26.84375	Oprava pila Schelling			
#DIV/0!	Oprava pila Schelling			
6.07936508				
10.0819672		5.832908163	17.300813	43
4.37142857				
10.4571429				
5.82352941				
2.02752294				
2.31168831		5.775623269	4.67488789	44
15.9285714				
8.13934426				
6.75352113				
2.8137931				
2.47863248				
15.7906977		4.250755287	6.7536	45
8.53125				
7.82407407				
4.51685393				
6.87735849				
14.390625				
6.84848485		5.139334155	7.87901701	46
	st.svátek			
9.7244898				
8.93877551				
3.31496063				



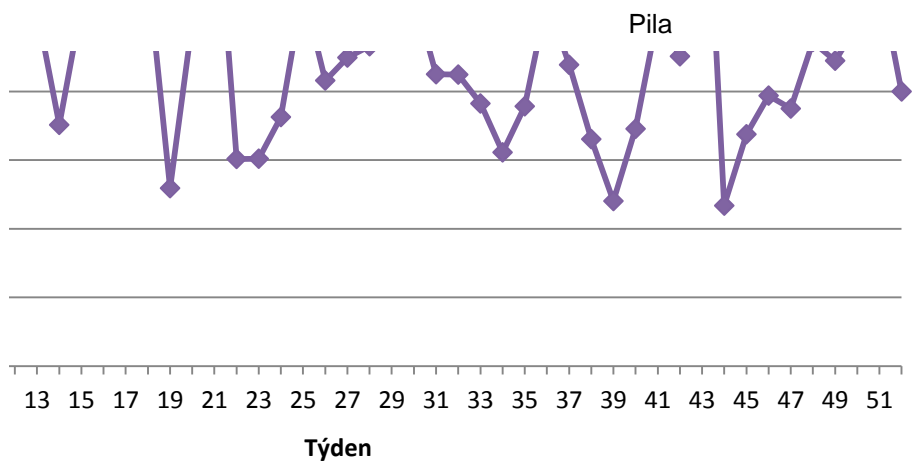

Pila



Pila

9.94181586

8.6627451

Pila

10.6651943

10.311811

Pila

Pila

Pila

Pila

Pila

