

The University of South Bohemia in České Budějovice

Faculty of Science

Foraging Ecology of subterranean Blind Mole Rat

(Nannospalax galili)

Master's thesis

BSc. MSc. Prapti Gohil

Supervisor: RNDr. Matěj Lövy, Ph.D.

České Budějovice 2023

Gohil, P., 2023: Foraging ecology of subterranean blind mole rats (*Nannospalax galili*).
Mgr. Thesis, in English. - 31 p., Faculty of Science, University of South Bohemia, České
Budějovice, Czech Republic.

Annotation:

Nannospalax galili is a species of subterranean blind mole rats originating from the Upper Galilee mountains from northern Israel. The species resides in a habitat which is sharply subdivided edaphically into abutting basaltic and rendzina soil. An adaptive ecological speciation has been proposed in this species as the individuals living in these two different soil types have shown several distinct genetic, physiological and behavioural differences. The species has also demonstrated the ability to forage using the chemical cues released from plant roots (kairomone). This master thesis is divided into two parts: the first part investigates whether the basaltic-soil and rendzina-soil individuals have differential preference for food plant species using cafeteria trials. The second part involves experiments with captive individuals of *N. galili* to test whether they can distinguish between soils with and without kairomones and does the kairomone perception ability vary among individuals based on their soil of origin.

Declaration:

I declare that I am the author of this qualification thesis and that in writing it I have used the sources and literature displayed in the list of used sources only.

Date: 08-12-2023

České Budějovice



Prapti Gohil

Acknowledgement

The first person I'd like to sincerely thank is my supervisor Matěj Lövy, not only for the guidance during the experiments, but also for the cooperation beyond lab work, prompt feedbacks during the writing of the thesis and above all very friendly and supportive nature which made working in a foreign institute for the first time so much easier. I am very thankful to Radim Šumbera, for considering me to work with these interesting animals and for providing his suggestions and feedbacks all through the experiments. My heartfelt gratitude to Radka Pešková, one of the sweetest person I've ever met, for helping me in so many little ways during the experiments without me having to ask! I thank Jan Okrouhlík for his timely help during the experiments and his valuable feedbacks on the presentations. I'd also like to thank Vedrana Šlipogor for the enriching essay discussions and feedbacks which indirectly helped a lot to improve my writing. I'd also like to mention my course mates who made my life in Czechia so much more fun! Thank you, Agni, for the firing spirit that you're; Anand, Sakshi and Sam for all the fun and laughter we shared over so many long walks and delicious meals. I must mention the two of the most important friends who have been proving that distance really doesn't matter in true friendships- Priya and Parth, thank you for selflessly being there not just in hard times but during the good ones.

I am of course forever grateful for my parents, for everything that they did/do and for the valuable life lessons! I've absolutely no words that can encapsulate how much grateful I'm for my sister - Priyanka. None of this would have been possible without her presence, perseverance and care. Special mention to my beloved feline babies Alex, Guru, Nessie and sweet little Lunas for being the cutest bundles of joy brightening the grey days here by their existence.

Lastly, I thank all the mole rats I've worked with who are living in captivity and giving us opportunity to enrich our knowledge about their unique ways. It's been an incredibly interesting experience.

Table of Content

1. Introduction.....	1
2. Materials and methods.....	4
2.1 Cafeteria trial	4
2.2 Kairomone in Hydroponics.....	6
2.2.1 Experiment.....	6
2.2.2 Preparation of Kairomone water.....	8
2.3 Statistical analysis.....	9
3. Results.....	10
3.1 Cafeteria trial.....	10
3.2 Kairomone in Hydroponics.....	15
4. Discussion.....	18
4.1 Cafeteria trial.....	19
4.2 Kairomone in Hydroponics.....	20
4.3 Implications for ecological speciation.....	22
5. Conclusion.....	23
References.....	24
Appendix.....	29

List of Figures and Tables

Figure 1..... 5
Figure 2..... 7
Figure 3..... 11
Figure 4..... 12
Figure 5..... 14
Figure 6..... 18

Table 1..... 10
Table 2..... 11
Table 3..... 13
Table 4..... 15
Table 5..... 16
Table 6..... 17

1 **1. Introduction**

2 *Nanospalax galili* is a species of East-Mediterranean blind mole rats (Spalacinae, Rodentia)
3 distributed in the Upper Galilee Mountains in the northern part of Israel. The species is
4 solitary, territorial, aggressive and highly adapted to subterranean life foraging in underground
5 burrow system (Heth et al., 2000). Spalacines represents an actively speciating taxon with four
6 parapatric chromosomal species of *Spalax ehrenbergi* superspecies identified ((Nevo, 1985;
7 Nevo et al., 2001) and *N. galili* ($2n=52$) is the only species among them in which incipient
8 adaptive ecological speciation has been proposed (Hadid et al., 2013) based on two distinct
9 populations detected in two abutting different types of soil.

10 The majority part of the Upper Galilee Mountains is formed by Terra Rossa (Singer,
11 2007) which is predominated by Mediterranean ‘batha’ vegetation (Danin A., 2015) and
12 rendzina soil along with several ‘islands’ of basaltic soil (Lövy et al., 2015). There is notable
13 difference between these soil types. Pale rendzina soil is formed from chalk/marl bedrock
14 during late Cretaceous 89-65 Mya while the basaltic soil is of volcanic origin and is a part of
15 the Dalton basalt plateau from Pleistocene 3.6-2.6 Mya (Singer, 2007). At a recent study
16 microsite which is sharply subdivided into abutting rendzina and basaltic soil, the dominant
17 vegetation on chalk is *Sarcopterium spinosum* while basaltic soil is dominated by *Carlina*
18 *hispanica* (Hadid et al., 2013). *Sarcopterium sp* is avoided by the mole rats and *Sarcopterium*
19 free patches covered by other grassy or herbaceous vegetation provide suitable site for mole
20 rats living in rendzina soil (Lövy et al., 2015a). Basaltic soil is markedly devoid of this and
21 other such shrubs and trees, while being plentiful in grasses and hemicryptophytes (Singer,
22 2007). Basaltic soil also has higher proportion of clay making it is stickier and harder when
23 moist compared to rendzina soil (Smith et al., 1985) and therefore it is more difficult to burrow
24 for mole rats. Moreover, there was found to be dramatically lower level of O₂ and higher level
25 of CO₂ in basaltic burrows than burrows in rendzina at a previously studied microsite (Shams
26 et al., 2005). Despite several shortcomings, since basaltic soil has higher biomass of grasses
27 and herbs, including underground storage organs, thus larger food supply, it harbours higher
28 population density of mole rats (Lövy et al., 2015a). Based on the differences in these
29 parameters, there may exist different selection pressures in these two soils which can pave a
30 path for ecological speciation in *N. galili*.

31 Several studies have been conducted over the past two decades which indicated distinct
32 genetic, physiological and behavioural differences in basaltic and rendzina individuals.
33 Genomic diversity study based on AFLP marker genetic polymorphism was higher in

34 individual living in more stressful rendzina soil compared to basalt (Polyakov et al., 2004).
35 Sequence analysis of mtDNA and control region showed all major haplotype clusters (HC) to
36 be highly soil-biased. Up to 40% of the mtDNA diversity was edaphically dependent,
37 suggesting possibly constrained gene flow (Hadid et al., 2013). Multiple other studies carried
38 out at genomic, transcriptomic, repeatomic and epigenomic levels also suggested strong
39 possibility of ecological speciation (Li et al., 2015, 2016, 2020). Resting metabolic rate
40 (oxygen consumption) was found notably higher in basalt-dwelling animals (Hadid et al.,
41 2013) and basaltic animals were found significantly more often active outside the nest than
42 those living on chalk (Šklíba et al., 2016). Burrow system architecture was found to be
43 different according to ecological and edaphic parameters as well where rendzina animals tend
44 to form longer, larger and more linear burrow with higher proportion of stored food compared
45 to basaltic individuals who displayed shorter and more complex branched burrowing patterns
46 likely due to high population density in basalt (Lövy et al., 2015a). Mole rats displayed
47 significant preference for the familiar soil of their origin in a T-maze experiments carried out
48 with moist soil collected from their habitats (Lövy et al., 2017). However, reproductive
49 isolation seems unlikely due to continues gene flow, another trials of T-maze experiments
50 demonstrated the absence of assortative female mate choice based on olfactory cues and
51 inconsistent male preferences (Lövy et al., 2020). Besides these differences in individuals of
52 *N. galili*, a few other studies have also found soil bacterial community significantly diverging
53 between two soils and corresponding differentiation in their function to adapt to ecological
54 stresses of the respective local soil (Kuang et al., 2022; Mukherjee et al., 2022). Although
55 Kuang and colleagues (2022) did not find clear differentiation of gut microbiome composition
56 between two populations of mole rats, the functional compositions were sharply distinct which
57 was correlated with the divergent host diet.

58 This study focuses on foraging ecology of *N. galili*. As a rodent species highly adapted to
59 subterranean niche, burrowing through solid earth in search of food is an energetically
60 demanding process for these animals which, depending on the type of soil (Luna & Antinuchi,
61 2006), can result in expending energy 360-3400 times higher than that required to move the
62 same distance across the soil surface (Vleck, 1979). Therefore, the decision about such
63 expensive locomotion for foraging is usually in line with optimal foraging theory i.e. less
64 selective and nondirected (Heth et al., 1989; Pyke et al., 1977), and to increase their foraging
65 success in a low-productive underground environment, the mole rats are food generalist (Heth
66 et al., 2000). They feed on various underground parts (tubers, bulbs, corms, rhizomes etc.) of
67 geophytes and perennial herbs (Nevo, 1961) and hoard them in their food-storage chambers.

68 To counter the periods of limited food supply or patchy distribution of geophytes with long
69 distance between patches, many species of subterranean rodent also adapt to ‘geophyte
70 farming’, in which partially consumed large bulbs are plugged into soil again to allow it to
71 regenerate for later consumption (Brett, 1991; Spinks et al., 1999).

72 Since the sensory cues of vision, hearing, taste and vibration are of very limited use for
73 navigation and foraging belowground, for long time it was assumed that subterranean rodents
74 find their food through chance encounters (Jarvis et al., 1998; Spinks et al., 1999). Although,
75 these rodents are considered ‘blind’, they do not forage completely randomly and have been
76 observed to burrow strategically, i.e. digging in straight line instead of circle or ‘area restricted
77 search’ where they dig in a branching manner in the vicinity of a located food item (Benedix,
78 1993; Jarvis et al., 1998). Many later studies have also shown that these rodents can use
79 olfactory cues to locate the food plants from some distance and can orient their direction of
80 burrowing accordingly (Heth et al., 2000; Lange et al., 2005; Schleich & Zenuto, 2007; Šklíba
81 et al., 2011; Vitámvás, 2013). Through olfactory senses, these animals detect chemical
82 exudates released from the roots of growing plants, also known as kairomones.

83 It’s been long known from laboratory experiments that *N. galili* can use kairomones while
84 foraging and selecting for food and do not forage blindly ((Heth et al., 1989, 2000, 2002). The
85 individuals showed significant preference for odour for edible bulbs (*Narcissus tazetta*) than
86 poisonous one (*Urginea maritima*) (Heth et al., 2000). They could also discriminate between
87 soils in which plant had or had not been growing (i.e. kairomone and control soil, respectively),
88 and soils in which edible as opposed to poisonous plant had been growing (Heth et al., 2002).
89 The study also showed that the blind mole rats could identify the gradient of kairomone to
90 some extent and would select the soil with ‘more kairomone’. However, since the air
91 movement underground is very limited and food odours cannot travel very far, it’s not been
92 clear from which distance *N. galili* can locate the food source and accordingly orient their
93 direction for burrowing. Furthermore, it has not been examined whether there is any variance
94 in the ability to perceive kairomone in the individuals originating in two different soil types.
95 Moreover, since the plant species found in basalt and rendzina soil vary greatly and as shown
96 in one of the studies that only 28% of the plant species are present in both soil types in differing
97 abundance (Hadid et al., 2013), there is a possibility for differential preferences for food plant
98 species in individuals living in different soils which hasn’t been tested yet.

99 The work of this master’s thesis is divided into two parts. The first part involves testing
100 the mole rats’ preferences towards various natural and crop plants with the help of cafeteria

101 trails. The main objectives are: 1) to characterize the geophytes collected from the study
102 microsite Rihaniya, and several crop plants for comparison in terms of their nutritional value;
103 2) to test whether the mole rats of the two different soil types show any variation in the
104 decrease in body mass during starvation period. We hypothesised that since rendzina soil
105 represents more stressful living conditions for mole rats due to scarce food supply (Lövy et
106 al., 2015a, 2017), individuals residing in rendzina soil may spend relatively longer durations
107 in search of food compared to basaltic-soil animals and therefore the decrease in their body
108 mass during the starvation period before the trails, would be less compared to basaltic-soil
109 animals. ; 3) to test whether the mole rates have a preference for various natural and crop
110 plants and if so, whether the preference differ between animals from the two soil types. The
111 second part comprises of series of T-maze experiments to study the kairomone perception
112 ability of these mole rats. The objectives include: 1) to test whether the captive individuals of
113 *N. galili* can discriminate between control soil and kairomone soil. If so, 2) to test from which
114 distance they can successfully locate kairomones in the soil. Finally, 3) to test if the ability to
115 perceive kairomone differs in individuals based on their soil of origin.

116

117 **2. Materials and Methods**

118 **2.1 Cafeteria trials**

119 22 individuals of *N. galili* (12 from basaltic and 10 from rendzina soil) were captured using
120 modified Hickman's traps near Rihaniya in the eastern Upper Galilee Mountains (33°02.5'N,
121 35°29.2'E, altitude 760 m) in northern Israel in 2012 (Figure 1). The climate in Upper Galilee
122 is Mediterranean, with 714±163 mm of annual precipitation most of which (79±10%) falls in
123 December–March (<http://www.ncdc.noaa.gov/ghcnm/>, accessed September 2014, (Lövy et
124 al., 2015a). Predominating soil in this region is terra rosa, with two islands of basaltic soil
125 abutting with the surrounding rendzina soil. The body mass and sex of the animals were
126 recorded upon capturing. Two sets of cafeteria experiments were prepared: first, with natural
127 plant species occurring in the mole rats' habitat (*Eryngium creticum* and *Anemone coronaria*
128 present in both rendzina and basaltic soils, *Asphodelus ramosus* (old and young roots) and
129 *Leopoldia sp.* occur more in rendzina soil, and *Ornithogalum lanceolatum* found mostly in
130 basaltic soil) and second, with crop plants (Sweet potato, Potato, Carrot, White Radish and
131 Onion along with the most preferred natural plant *Eryngium creticum*). All the food plants
132 were characterised in terms of their nutritional characteristic (glucose, fructose, fructans,

133 saccharose, starch, along with fibre and water content and available energy). (For details on
134 methods to obtain nutritional values, see: Chlumská et al., 2014).

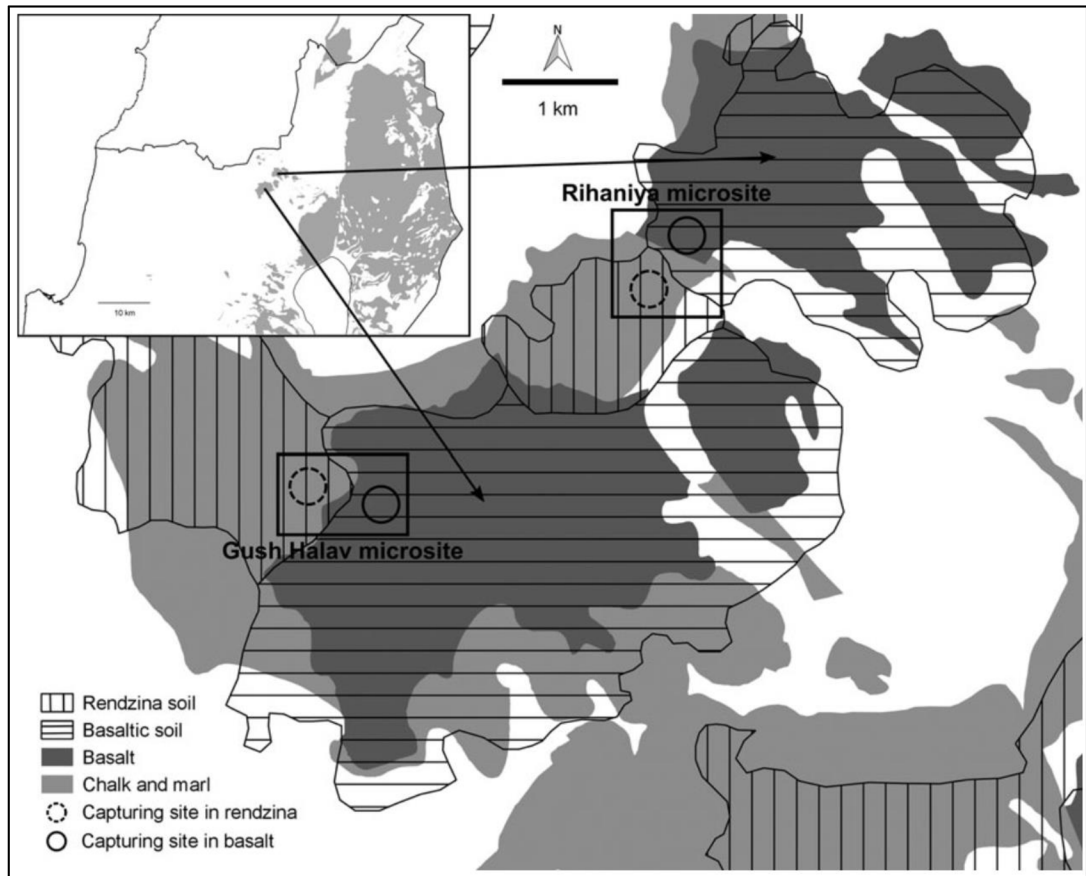

135

136 **Figure 1.** Geological and soil map of the two study microsites from where the individuals of
137 *N. galili* were captured. (Image source: Lövy et al., 2017)

138

139 Before the trials began, the animals were starved for nine hours. Each animal was placed in a
140 testing container and presented with one set of cafeteria test which contained approximately
141 15 g of each tested plant. One set of pieces of the same food plants were set aside to measure
142 weight loss due to evaporation. After 2 hours, the weight of the remaining pieces was measured
143 allowing to assess the proportion of the plant consumed. The body mass of each animal was
144 noted at the beginning and at the end of starvation period as well as at the end of cafeteria trial.
145 All the trials were performed within a few days after the individuals were captured from their
146 burrow systems in 2012 and the natural plants used during the trails were excavated just before
147 the beginning of the experiment.

148

149

150

151 **2.2 Kairomone in hydroponics**

152 This study was carried out in a series of six experiments with 23 adult individuals of *N. galili*
153 for test one and two, and 22 individuals for test three to six during February to August 2023.
154 All of these individuals were captured from the field in March 2022 near Gush Halav, northern
155 Israel (Figure 1) and transported to the animal facility at the Department of Zoology, Faculty
156 of Science, University of South Bohemia. The animal room is maintained at $24\pm 1^\circ\text{C}$ with
157 photoperiod of 12L/12D and relative ambient humidity ranged from 40% to 60%. All the
158 individuals are kept in their own terrarium with sawdust bedding and are fed with potatoes,
159 sweet potatoes, carrots, onions, apples and commercially available dry rodent food *ad libitum*.
160 The body mass of each animal, along with overall health conditions is recorded weekly as part
161 of maintenance of the animals in the facility.

162 **Experiment:**

163 To investigate whether the mole-rats are able to differentiate between kairomone soil and
164 control soil using chemical cues produced by plants, a transparent Perspex T-maze tunnel (7x7
165 cm square cross section) was used in all experiments which consisted of a starting box (17x17
166 cm) leading to 30 cm long crossbar (Figure 2). Each arm of the crossbar (25 cm each) was
167 filled with peat. Prior to filling, peat was moistened in one arm with control water and in the
168 other arm with the same volume of kairomone water and blended evenly to avoid formation
169 of any horizontal concentration gradient. During test one and two, the soils were filled adjacent
170 to each other keeping a removable partition in between so as to avoid mixing of control and
171 kairomone soils (Figure 2A; Appendix I, Picture 2). During tests three to six, the set up was
172 changed to leave a space of ~ 8 cm between two soils (Figure 2B; Appendix picture 2) so it
173 allowed to better see towards which side the animal turns/sniffs to make sure that the animal
174 is making a choice between two soils and not rushing randomly towards one side.

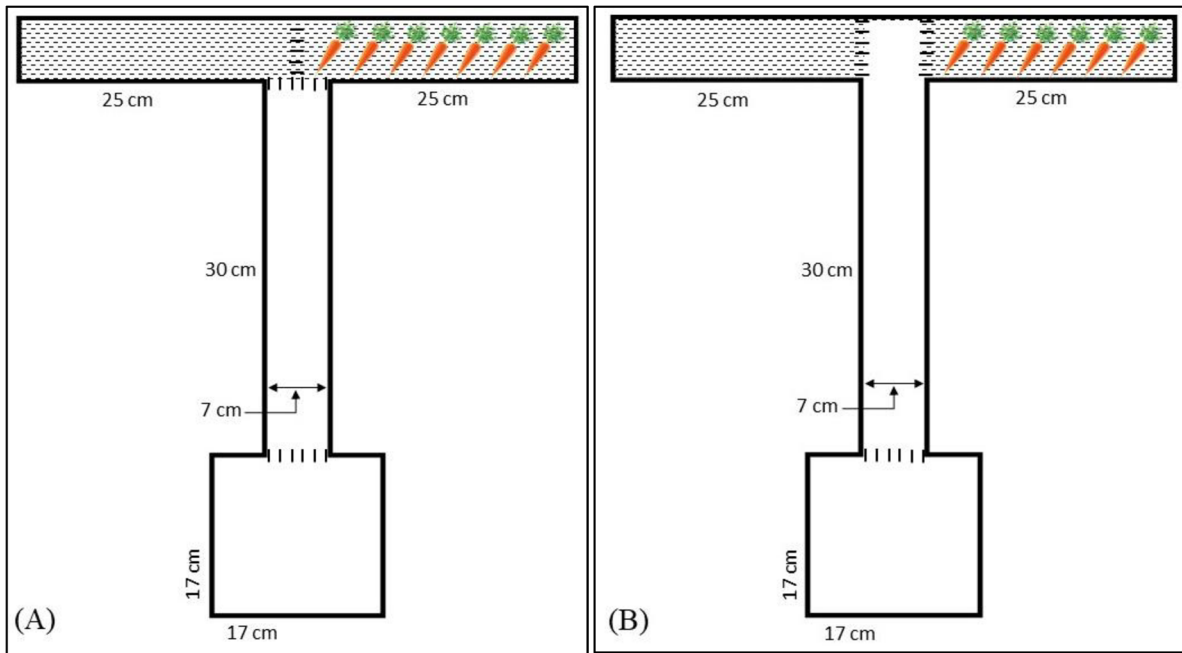

175

176

177

178

179

180

181

182

183

184

185

186

187

188

189

190

191

192

193

194

195

196

197

Figure 2. T-maze set up with removable partition and habituation box, for test one and two (A) and test three to six (B); position of carrots represents the arm filled with kairomone soil

Each animal was tested once in each set of experiment and prior to each test, the respective food item (i.e. plant used to prepare kairomone water) was removed from its diet for one week. In the first two tests, the animals were not starved prior to running the experiments due to their health condition. For test three to six, each animal was starved overnight (~24 hours) and was placed in a Perspex system (Appendix I, Picture 1) to let them be familiarised with peat and maze, which could also help to wear off their enthusiasm towards digging in peat. During starvation period, a small piece of apple was provided for hydration.

At the beginning of each test, the test animal was placed into the start box, separated from the runway and cross bar with a removable partition. After 5 minutes of habituation, all the partitions were removed and the animal was allowed to choose and dig freely in the crossbar. The time from opening the gate to start digging was denoted as latency. The time spent in each of the arm was noted as well. The test finished when the animal burrowed completely through one arm. The testing apparatus was randomly rotated before each animal was tested to eliminate the possible influence of electromagnetic field. Which arm of the crossbar would be filled with kairomone soil was chosen randomly with a flip of a coin to avoid any potential preference for direction in the test animals. At the end of each trial, the soil was discarded, the whole apparatus was cleaned thoroughly with water, sprayed with 35% ethanol and dried with paper tissue. Laboratory gloves were worn all the time while filling the

198 T-maze with soil to eliminate any type of odorous contamination. All the tests were video
199 recorded with a camera placed above the test apparatus.

200

201 **Preparation of Kairomone water:**

202 For the first two sets of experiments, kairomone water was obtained by keeping 3 large yellow
203 onions in a bucket of water (~9 l). Two of such buckets were kept at the ambient temperature
204 and the condition of onions was observed every day to check for any possible spoilage. For
205 the first test, onions were removed from one bucket at the end of 3rd day and water was filtered
206 using filter paper. Since no spoilage was observed in the remaining onions for up to 8 days,
207 second set of experiments were run with the water filtered at the end of 8th day. The control
208 water (pure water without any onions) was kept in similar condition. After filtering, both the
209 kairomone and control water were stored in refrigerator and utilized within three to five days.
210 The water was brought to ambient temperature prior to using it in experiments. For the third
211 set of experiments, kairomone water was obtained in a similar way by keeping a bunch of
212 carrots in the similar quantity of water for 8 days. For the fourth set, we experimented with a
213 common wild plant dandelion (*Taraxacum officinale*). Small dandelion plants with roots
214 intact, were excavated from the field (Stromovka park, České Budějovice) during June, 2023
215 and brought to the lab. The roots were carefully washed to remove as much soil particles as
216 possible. The plants were then kept at ambient temperature in sunlit area in the bucket filled
217 with water in such a way that only roots remained submerged in water (Appendix Picture 3).
218 At the end of 12th day, plants were removed and water was filtered to be used in the
219 experiment. In the fifth set of experiments, kairomone water was obtained using sweet potatoes
220 in the following way: five commercially available sweet potatoes (three of which were
221 organically grown/Bio) were kept under sunlight in separate jars with pointy end of the tubers
222 submerged in water until they started growing roots and slips. Water in the jars was changed
223 frequently. It took two months for non-organic and one month for organic sweet potatoes to
224 grow appropriate amounts of roots (Appendix Picture 4), after which all five of the sweet
225 potatoes were kept in the bucket of water (~7.5 l) with roots submerged, at ambient
226 temperature in sunlight for 15 days. On the seventh day, additional 1 l of water was added as
227 the water was being absorbed very quickly. At the end of 15th day, sweet potatoes were
228 removed and the water was filtered to be used in the experiments. Based on the observations
229 and unsatisfactory results obtained through five tests of *kairomone in hydroponics* (see the
230 Results), last test was carried out using soil in which plants had been growing. Dandelion
231 (*Taraxacum officinale*) were excavated from the same location as previously mentioned, with

232 roots intact. After carefully washing the roots, the plants were replanted in small pots in
233 commercially sold garden soil, 4 plants per pot (Appendix Picture 5) and were left to grow in
234 the pots for 30 days. The pots were kept under sunlight at ambient temperature and watered at
235 regular intervals. At the end of 30 days, the plants were removed from the pots and soil was
236 obtained by carefully separating any remaining small roots. This soil was directly used in the
237 experiment. For control soil, plain garden soil was moistened with pure water to bring it similar
238 texture as kairomone soil.

239

240 **2.3 Statistical analysis**

241

242 To assess the data of cafeteria trials, linear mixed effect models were estimated using
243 maximum likelihood method from NLME package. The model included the identity of
244 animals as a random effect (formula: $\sim 1 | \text{animal}$), while the predictors soil, sex, body mass
245 and type of cafeteria trial (Natural or Crop) were used as fixed effects to estimate the
246 preferences for different food plant species in terms of the proportion consumed (arcsine
247 transformed) and decrease in body mass occurring during starvation (response variables). A
248 backward stepwise elimination process was used to identify possible predictors out of the
249 candidate variables mentioned above. At each step, variables were dropped based on p-values,
250 until the final model with statistically significant predictor/s was obtained. Tukey test for
251 multiple pairwise comparisons was calculated using the emmean package. To evaluate
252 kairomones in hydroponics experiment, a Chi-Square Goodness of Fit Test was performed to
253 determine whether the mole rats demonstrate a preference for control or kairomone soil.
254 Furthermore, generalized linear models (GLM) with binomial distribution were used to
255 estimate if these preferences differed based on animal's sex and soil of origin (i.e. basalt and
256 rendzina). The graphs are plotted using ggplot2 package. Throughout the text, means are given
257 as mean \pm SD. PCA (Principle Component Analysis) to visualise the nutritional characteristics
258 of natural and crop plants, was performed in CANOCO 5 (Šmilauer, P., & Lepš, J., 2014) and
259 all the other statistical tests in R statistical software (R Core Team 2022).

260

261

262

263

264

265

266 **3. Results**

267 **3.1 Cafeteria trials**

268 Two sets of cafeteria trials were carried out with 22 individuals of *N. galili* – 10 from basaltic
 269 soil 1 and 12 from rendzina soil (8 females and 2 males from basaltic soil, 6 females and 6
 270 males from rendzina). The average weight for basaltic and rendzina animals was 135 ± 39 g
 271 and 143 ± 35 g, respectively. There was no significant difference in the body mass of animals
 272 from different soil types (ANOVA: $F_{(1,20)} = 0.268$, $p=0.61$). However, the body mass differed
 273 by sex ($F_{(1,20)} = 4.503$, $p=0.04$), with males being heavier than females (160 ± 45 g and 128 ± 25
 274 g for males and females, respectively) regardless of their soil of origin (ANOVA - soil of
 275 origin * sex : $F_{(1,18)} = 3.624$ $p= 0.0731$).

276 The body mass of the mole rats decreased during 9- h starvation period before the start
 277 of the cafeteria trails. This loss of body mass did not differ between individuals from the
 278 basaltic soil and rendzina soil or males and females (Table 1). The results were similar with
 279 regard to the amount of food consumed, which was not affected by the soil of origin, sex of
 280 the individuals, or decrease in body mass during the starvation period in both the cafeteria
 281 trials (Table 1). However, the proportions of total food consumed varied significantly between
 282 the two sets of cafeteria trials (Table 1), with the average consumption of natural plant species
 283 being 13.4 g less compared to crop plant species (Figure 3).

284

Response variable	Predictor	F value	p value
Decrease in body mass during starvation before the trail	soil	$F_{(1,19)} = 1.49$	0.23
	sex	$F_{(1,19)} = 0.46$	0.51
Proportion of food consumed during the trail	cafeteria trail	$F_{(1,21)} = 179.43$	<0.0001
	soil	$F_{(1,19)} = 0.96$	0.33
	sex	$F_{(1,20)} = 3.60$	0.07
	decrease in body mass during starvation	$F_{(1,21)} = 0.21$	0.65

285 **Table 1.** Statistical summary of linear mixed effect model explaining variation in body mass
 286 and proportion of food consumed in given cafeteria trails.

287

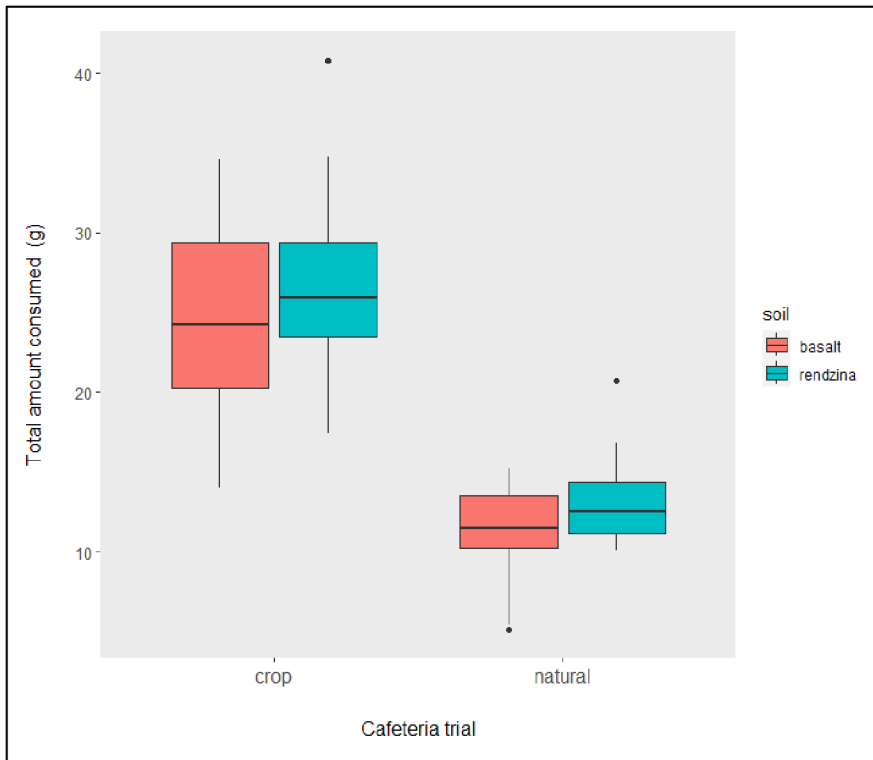

288

289 **Figure 3.** Box plot showing total amount of food consumed by *N. galili* of different soil origin
 290 in both cafeteria trails

291

292 All the natural and crop plants used in cafeteria trials were characterised for their energetic
 293 and nutritional value (carbohydrates, fibre and water content), which is presented in Table 2.

	Plant	cal/g	Water %	Fiber %	Glucose %	Fructose %	Sucrose %	Starch %	Fructans %	TNC
Natural	<i>Anemone coronaria</i>	3950	0.79	10.7	1.78	2.44	6.29	10.28	0.00	20.78
	<i>Leopoldium</i> sp.	3690	0.76	2.7	0.39	1.18	0.79	0.00	70.11	72.47
	<i>Eryngium creticum</i>	3340	0.76	19.0	1.05	1.35	3.20	2.08	8.13	15.81
	<i>Ornithogalum lanceolatum</i>	3710	0.77	3.1	0.16	0.28	0.23	0.00	78.28	78.95
	<i>Asphodelus</i> (old root)	3760	0.84	13.4	1.55	3.21	2.72	0.00	10.85	18.33
	<i>Asphodelus</i> (young root)	3480	0.92	14.9	4.56	5.85	3.85	0.00	8.87	23.13

	Plant	cal/g	Water %	Fiber %	Glucose %	Fructose %	Sucrose %	Starch %	Fructans %	TNC
Crop	Potato	3820	0.87	4.9	0.44	0.49	0.37	51.35	0.00	52.64
	Sweet potato	3630	0.81	4.4	2.02	3.08	7.64	16.43	0.00	29.17
	Carrot	3420	0.91	8.5	4.24	6.45	3.69	0.00	0.00	14.37
	Onion	3660	0.91	6.7	4.09	10.85	1.91	0.00	13.05	29.90
	Radish	3410	0.91	11.5	8.79	8.62	1.61	0.00	0.00	19.02

294 **Table 2.** Nutritional characteristics of plant species in cafeteria trial (TNC: Total Non-
295 structural Carbohydrates)

296

297 Figure 3 shows visual representation of the nutritional characteristics in all plant species in a
298 PCA plot. For the natural plant species (Figure 3A), the first axis is represented by simple
299 carbohydrates, water, and fibre content. Among them, *Asphodelus* young roots had the highest
300 amount of water and glucose content, whereas *Leopoldium sp.* and *Ornithogalum sp.* had
301 relatively higher content of fructans. *Anemone coronaria* lacked simple sugars but had the
302 highest amount of starch and energy as represented by the second axis in the plot. For the crop
303 plants (Figure 3B), the first axis was dominated by starch and simple sugars. Among them,
304 potato, followed by sweet potato, had the highest starch and energy content, while carrot,
305 onion, and radish lacked starch but had a higher percentage of simple carbohydrates and water.
306 Compared to all the crop plants, *Eryngium creticum* had a higher amount of fibre content and
307 a lower amount of starch and sugars, as indicated by the second axis.

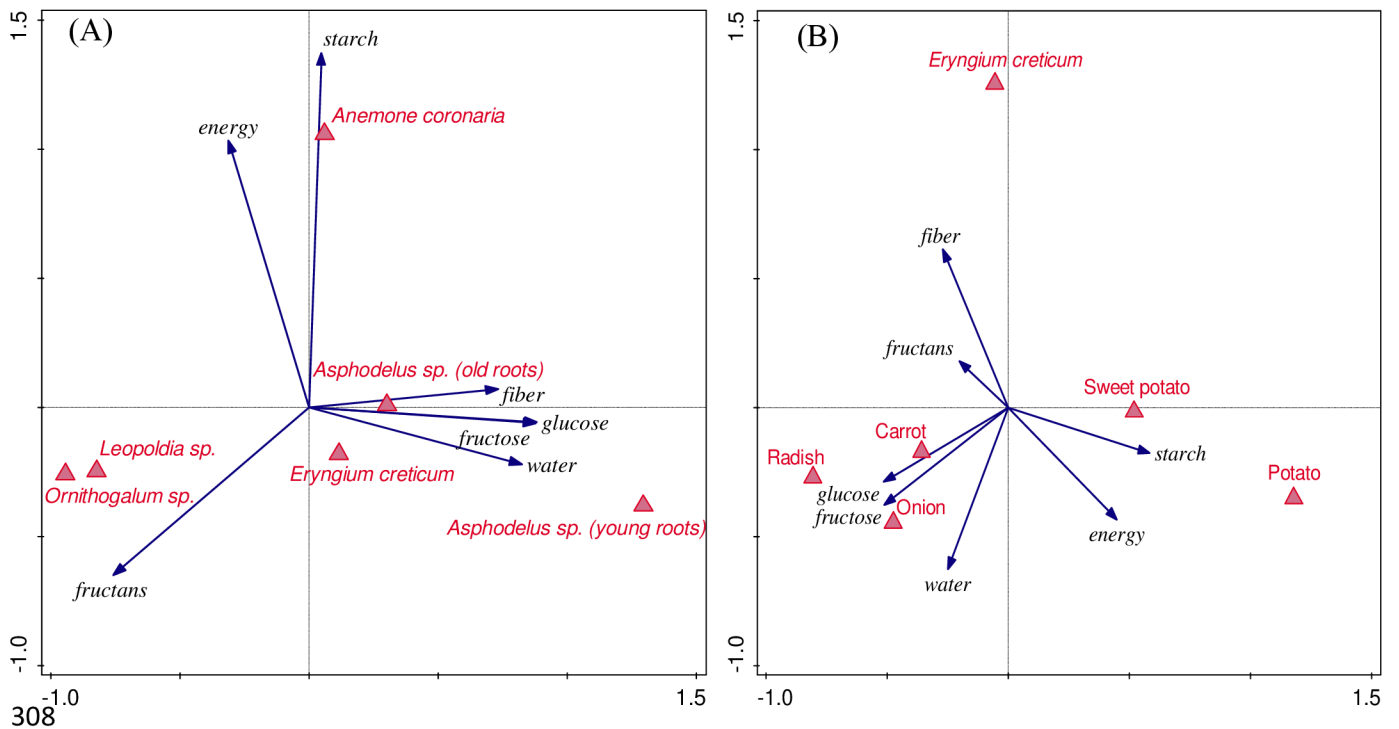

309 **Figure 4.** PCA plot representing plant species and their nutritional characteristics used in the
 310 two sets of cafeteria trials (A: Natural plants, variation explained by 1st axis is 55.88% and
 311 2nd axis is 23.82%; B: Crop plants, variation explained by 1st axis is 44.42% and 2nd axis is
 312 33.33%).

313

314 The results of the linear mixed effect models indicated a clear preference towards particular
 315 plant species in both the cafeteria sets, whereas neither the soil of origin of animals nor sex
 316 had a significant effect on the preference in either of the cafeteria trail (Figure 4, the model
 317 statistics are summarised in Table 3).

Cafeteria set	Predictor	F value	p value
Natural plants	Intercept	734.95	<0.0001
	Plant species	26.49	<0.0001
	<i>Soil origin</i>	<i>0.06</i>	<i>0.81</i>
	<i>Sex</i>	<i>0.02</i>	<i>0.88</i>
	<i>Plant species * Sex</i>	<i>1.81</i>	<i>0.12</i>
	<i>Plant species * Soil origin</i>	<i>0.47</i>	<i>0.80</i>
Cafeteria set	Predictor	F value	p value
Crop plants	Intercept	954.12	<0.0001

	Plant species	26.75	<0.0001
	<i>Soil origin</i>	0.12	0.74
	<i>Sex</i>	0.00	0.97
	<i>Plant species * Soil origin</i>	2.322	0.049
	<i>Plant species * Soil sex</i>	1.36	0.24

318 **Table 3.** Statistical summary of linear mixed effect model explaining variability in proportion
319 of plant consumed in given cafeteria trails (significant predictors are in bold, predictors in
320 italics were dropped from the final model during model simplification and are displayed with
321 probabilities when last included in the model).

322

323 In the trials with natural plants, *Eryngium creticum* was the most preferred one followed by
324 *Leopoldium sp.* while the old roots of *Asphodelus sp.* were preferred the least (Fig. 4A).
325 Although, the interaction of Plant species * Soil origin for crop plants was found to be close
326 to being significant (Table 3), further examination using the post hoc pairwise comparisons
327 revealed that the meaningful contrasts (comparing consumption of one plant between basaltic
328 and rendzina animals) were only significant for potato and sweet potato (Table 1, Appendix).
329 All the individuals, regardless of their soil of origin, collectively showed the same preferences
330 for the crop plants i.e. sweet potatoes were preferred the most over *Eryngium creticum* and
331 other crop plants whereas radish was preferred the least of all and these preferences did not
332 vary significantly between basaltic and rendzina animals as it can be seen in Figure 4B.

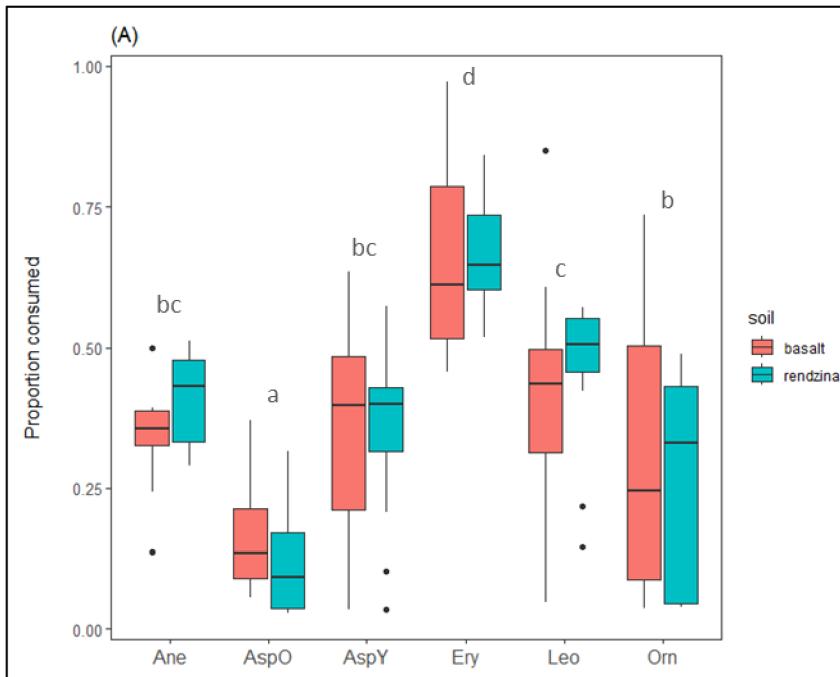

333

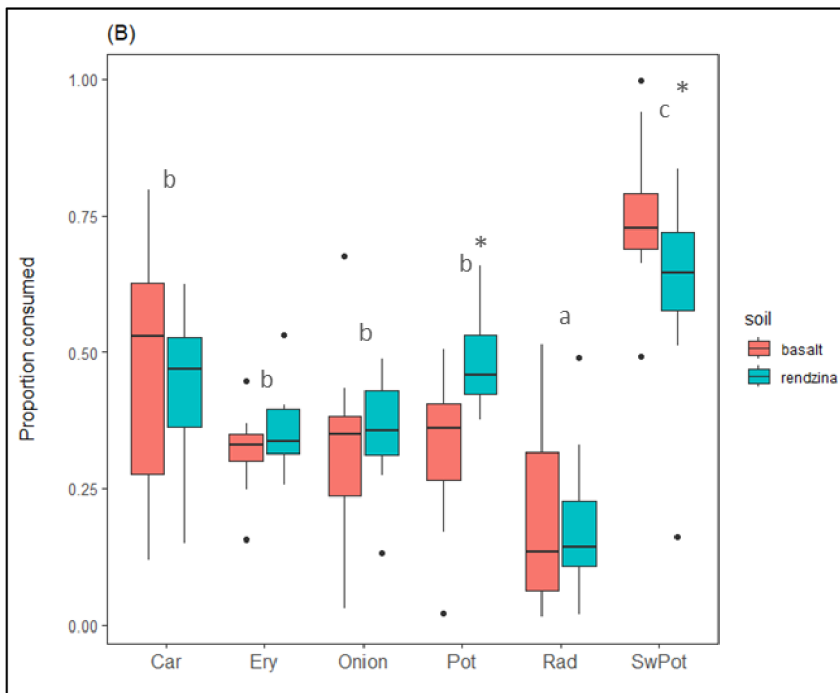

334

335 **Figure 5.** Box plot showing variation in preferences for plant species in *N.galili* of different
 336 soil origin; (A: Natural plants, B: Crop plants). Letters represent pairwise comparison of Tukey
 337 test comparing the collective preferences of all the mole rats for different plant species, species
 338 sharing the same letter/letter combination are not significantly different, letter with an asterisk
 339 represents plant species for which the proportion consumed was significantly different
 340 between mole rats from basaltic and rendzina soil ($p \leq 0.05$) (Ane= *Anemone coronaria*, AspO
 341 and AspY= *Asphodelus* Old and Young roots, Ery= *Eryngium creticum*, Leo= *Leopoldium sp.*, Orn=
 342 *Ornithogalum lanceolatum*, Car= Carrot, Pot= Potato, Rad= Radish, SwPot= Sweet Potato)

343

344 **3.2 Kairomone in hydroponics**

345 In series of six different tests, total 134 T-maze trials were performed on 23 individuals in test
 346 one and two, and 22 individuals in test four to six, to test whether the mole rats showed
 347 preference towards control soil or kairomone soil.

348 For test one, average latency was 17.9 ± 33.1 s. It did not differ between animals
 349 originating from basaltic soil compared to rendzina soil (ANOVA: $F_{(1,21)} = 0.68$, $p = 0.42$;
 350 Table 4) and it did not vary with sex of the animals (ANOVA: $F_{(1,21)} = 0.006$, $p = 0.94$). For
 351 the second test, average latency was 15.2 ± 27.2 s, which did not vary either with animals' sex
 352 ($F_{(1,21)} = 0.99$, $p = 0.33$) or the soil of origin ($F_{(1,21)} = 0.03$, $p = 0.86$). In test three, average
 353 latency was found to be 17.8 ± 25 s, which again did not vary either with individuals' soil of
 354 origin ($F_{(1,20)} = 0.18$, $p = 0.67$) and or sex ($F_{(1,20)} = 1.01$, $p = 0.33$).

Test	Latency (s)	
	Basaltic animals	Rendzina animals
1 (onion – 4 days)	22.2 ± 40.8	13.4 ± 23.3
2 (onion – 8 days)	13.2 ± 14.9	17.5 ± 37.1
3 (carrot – 8 days)	24.3 ± 33.9	11.3 ± 8.2
4 (dandelion – 12 days)	8.3 ± 4.9	7.2 ± 2.6
5 (sweet potato – 15 days)	5.8 ± 2.3	4.7 ± 2.8
6 (dandelion soil – 30 days)	7.2 ± 4.9	3.6 ± 1.5

355 **Table 4.** Latency (mean \pm SD)

356

357 The average latency for test four was 7.7 ± 3.8 s and it didn't differ either with the soil
 358 of origin ($F_{(1,20)} = 0.18$, $p = 0.67$; Table 4) or sex ($F_{(1,20)} = 1.25$, $p = 0.27$). Similarly, for test
 359 five, the average latency was 5.3 ± 2.6 s, which was the lowest among all the tests and did not
 360 differ with the soil of origin ($F_{(1,20)} = 1.54$, $p = 0.23$) or the sex of the animals ($F_{(1,20)} = 2.03$, $p =$
 361 0.17). In the last test, test six, average latency was 5.5 ± 4.0 s and basaltic animals showed a
 362 significantly higher latency compared to rendzina animals ($F_{(1,20)} = 4.59$, $p = 0.04$) and it did
 363 not differ between males and females ($F_{(1,20)} = 1.49$, $p = 0.24$).

364 In none of the six tests, significant preference was found towards either control or
 365 kairomone soil, the results of which are summarised in Table 5.

Test	No. of animals tested	Preference for Kairomone soil	Preference for Control soil	χ^2	p	GLM (family=binomial, link=logit) (Response variable – preference)		
						predictor	Percentage of explained variation	p
1 (onion – 4 days)	23	10	13	0.35	0.55	soil	0.15	0.83
						sex	1.10	0.55
2 (onion – 8 days)	23	13	10	0.35	0.55	soil	18.37	0.01
						sex	2.97	0.33
3 (carrot – 8 days)	22	11	11	0	1	soil	5.43	0.20
						sex	6.33	0.16
4 (dandelion – 12 days)	22	14	8	2.27	0.13	soil	20.57	0.02
						sex	5.78	0.21
5 (sweet potato – 15 days)	22	8	14	2.27	0.13	soil	0	1
						sex	0.95	0.60
6 (dandelion soil – 30 days)	22	12	10	0.09	0.76	soil	9.91	0.08
						sex	1.86	0.45

366 **Table 5.** *N. galili* preferences for digging in control and kairomone soil and whether the
367 preference varies based on individual sex and soil of origin (i.e. basalt or rendzina).

368

369 These preferences did not vary significantly between males and females in all six tests.
370 However, a significant variation in preference was observed in tests two and four based on the
371 soil of origin of individuals (GLM, Table 5).

372 In both tests (two and four), a significantly higher number of rendzina animals preferred to
373 burrow through the arm filled with kairomone soil over control soil compared to the basaltic-
374 soil individuals (Table 6). A similar trend was present in test six as well, but the results were
375 not statistically significant. However, after correcting the results for multiple testing using The
376 Benjamini-Hochberg procedure (False Discovery Rate), none of the abovementioned results
377 were found significant ($\alpha=0.05$)

378

Test		Time spent burrowing (s)		p	p
------	--	--------------------------	--	---	---

	Soil of origin of animal	Arm filled with Karimone soil	Arm filled with Control Soil	χ^2		adj.
1 (onion – 4 days)	Basaltic	11.9 ± 15.2 (6)	17.6 ± 18.5 (6)	0	1	1
	Rendzina	33.1 ± 22.0 (5)	38.1 ± 33.8 (6)	0	1	1
2 (onion – 8 days)	Basaltic	31.5 ± 39.3 (4)	31.2 ± 21.8 (8)	1.50	0.2	0.52
	Rendzina	58.4 ± 43.5 (9)	31.2 ± 44.2 (2)	6.54	0.01	0.06
3 (carrot – 8 days)	Basaltic	24.5 ± 14.6 (7)	11.0 ± 12.1 (4)	0.73	0.39	0.52
	Rendzina	16.1 ± 14.3 (4)	25.3 ± 28.4 (7)	0.73	0.39	0.52
4 (dandelion – 12 days)	Basaltic	13.2 ± 13.4 (5)	19.4 ± 18.7 (6)	0	1	1
	Rendzina	46.4 ± 27.6 (9)	18.7 ± 15.5 (2)	6.54	0.01	0.06
5 (sweet potato – 15 days)	Basaltic	26.4 ± 42.2 (4)	28.4 ± 20.8 (7)	0.73	0.39	0.52
	Rendzina	16.6 ± 11.3 (4)	30.1 ± 22.6 (7)	0.73	0.39	0.52
6 (dandelion soil – 30 days)	Basaltic	14 ± 15.8 (4)	21.6 ± 18.0 (7)	0.73	0.39	0.52
	Rendzina	23.0 ± 14.7 (8)	12.1 ± 11.5 (3)	2.91	0.08	0.32

379 **Table 6.** Time spent burrowing in different arms of T maze (mean ± SD) and the preferences
380 demonstrated by basaltic and rendzina individuals for the respective substrate; the number in
381 parenthesis indicates number of individuals completed burrowing in arms filled with
382 respective soil in the given test; p adj. = adjusted p values using The Benjamini-Hochberg
383 procedure (False Discovery Rate)

384

385 Similar to the preferences towards kairomone soil in test two, four and six (as seen in Table
386 6), the proportion of time spent burrowing in kairomone soil was also higher in rendzina
387 animals compared to basaltic ones in the mentioned tests (Figure 5). In rest of the tests (one,
388 three and five), rendzina animals spent similar proportion of time burrowing in control soil.
389 As for the basaltic animals, there was no difference between time spent burrowing in control
390 soil and kairomone soil (Figure 5).

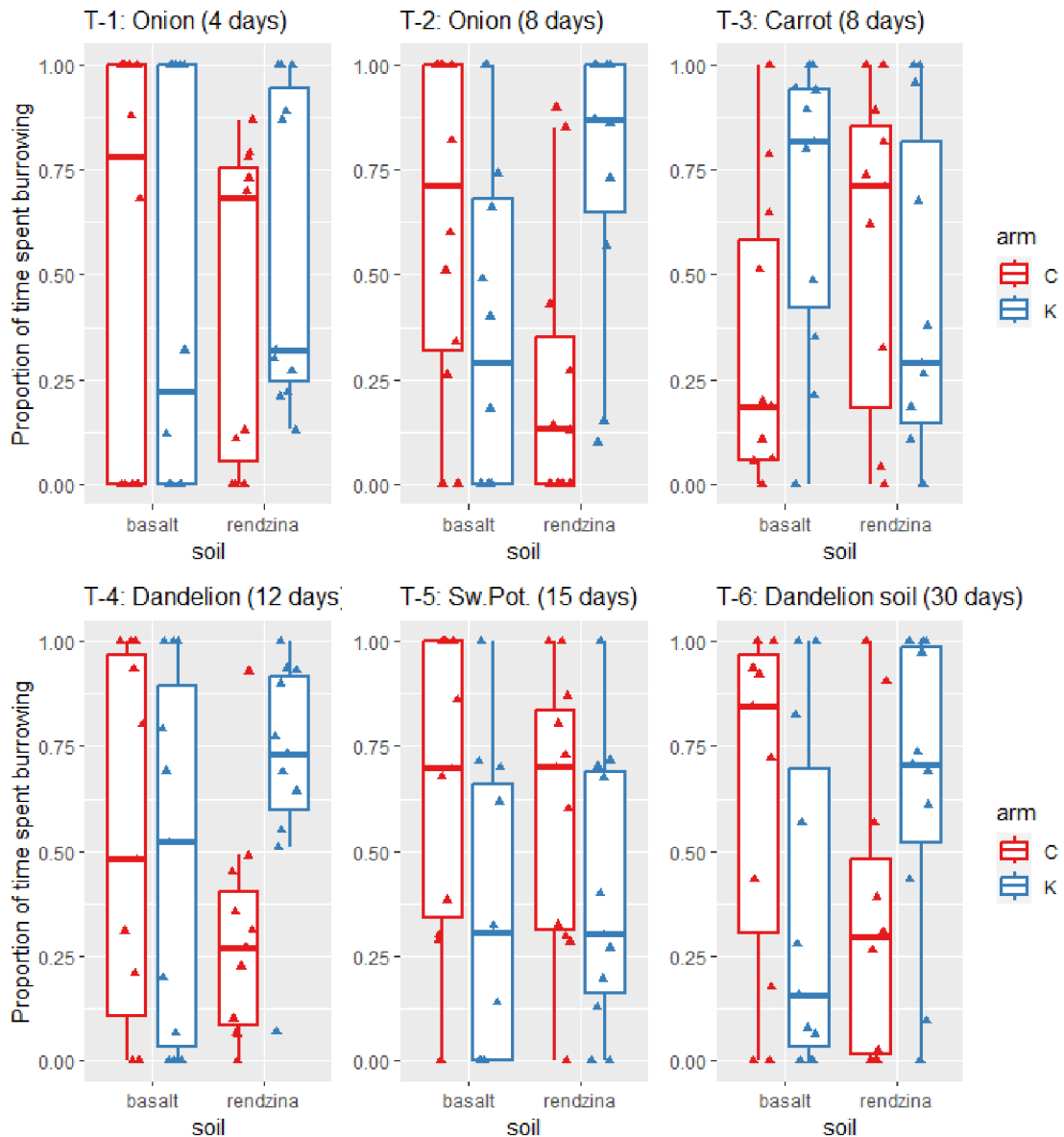

391

392 **Figure 6.** Box plot showing the proportion of time spent burrowing in control and kairomone
 393 soil in T-maze experiments by basaltic-soil and rendzina-soil individuals of *N. galili*

394

395

396 **4. Discussion**

397 In the current study, all the individuals of *N. galili* collectively showed significant preference
 398 for particular plant species in the cafeteria trials with both natural and agricultural plants,
 399 however this preference did not differ between individuals originating from basaltic and
 400 rendzina soil with an exception of two crop plants – potato and sweet potato. With regards to
 401 T-maze experiments to understand the ability to perceive kairomones, no significant
 402 preference for the kairomone soil was found in any of the six experiments. Although, whether
 403 the mole rats preferred control or kairomone soil, did differ based on the individual's soil of

404 origin in test two and four in which, rendzina individuals showed significantly higher
405 preference for kairomone soil compared to basaltic ones.

406 **4.1 Cafeteria Trails**

407 Cafeteria trial has been a standard method to understand the dietary preferences in
408 animals (e.g. Drożdż, 1966; Górecki & Gębczyńska, 1962; Kwieciński et al., 2017; Renner
409 et al., 2012). In the trial with natural plants, *Eryngium creticum* was the most preferred plant
410 followed by *Leopoldium sp.* and least preferred was old roots of *Asphodelus sp.* by all the
411 animals despite their soil origin. *E. creticum* is also the most abundant in both basaltic and
412 rendzina soil (Lövy et al., 2015b) compared to other natural plants include in the trails. Despite
413 relatively less content of starch compared to *A. coronaria* and the least of energy compared to
414 all other natural plants, such highly significant preference for *E. creticum* indicates that the
415 mole rats preferred in these trails the most common food plant over the most energetic or
416 nutrient rich ones. This finding is in agreement with food generalism found in subterranean
417 rodents (Heth et al., 1989). To increase their foraging success, the mole rats consume and
418 collect every food items they encounter while foraging instead of being selective about
419 particular plant sp. which is nutrient rich, sometime even collecting poisonous bulbs as well
420 (Heth et al., 2000). In the trails with crop plants, the most preferred one by all the animals
421 was sweet potato followed by onion, carrot and potato, while the least preferred was radish.
422 The preference for sweet potato exceeded over the most preferred natural plant *E. creticum*,
423 Thus, when given a choice such as in crop cafeteria trial, sweet potato which had higher starch
424 and energy content (although less than potato) along with simple sugars was preferred more
425 than the common natural plant. Moreover, the consumption for potato and sweet potato also
426 significantly differed between basaltic and rendzina individuals, rendzina animals consumed
427 potatoes more than the basaltic animals whereas sweet potatoes were consumed less by
428 rendzina animals compared to basaltic ones. Given that rendzina-mole rats are required to
429 spend more energy towards foraging due to much lower density and diversity of geophytes
430 (Hadid et al., 2013; Lövy et al., 2015b), we can expect that they would prefer high energetic
431 plants over others in crop cafeteria trial however, this cannot be concluded based on only one
432 instance. Foraging success below ground depends on soil and climatic conditions, food supply
433 and population density of the animals which can vary seasonally. Seasonal variations can also
434 cause variation in the choice of preferred food (e.g. (Gasperini et al., 2018; Górecki &
435 Gębczyńska, 1962). (Gasperini et al., 2018; Górecki & Gębczyńska, 1962). Cafeteria trials
436 can be carried out during different seasons with more diverse plants from both basaltic and
437 rendzina soil including the plants which differ in their nutritional values on comparatively

438 wider scale than those involved in current study might provide better insight if the two
439 populations may have diverging preferences

440 **4.2 Kairomone in Hydroponics**

441 The original idea of this study was to determine from which distance *N. galili* are able to detect
442 the plant exudates (kairomones) released from the growing roots. To achieve that it was first
443 required to test whether the captive individuals could discriminate between control and
444 kairomone soil. However, we did not find any consistent significant preference kairomone soil
445 in all the six sets of T maze experiments. The ability to perceive kairomones by many species
446 of subterranean rodents has long been established and T-maze experiments have routinely
447 been used to test the same. In a similar set up, Zambian mole-rats (*FukomysI anseli* and *F.*
448 *kafuensis*) were able to distinguish between peat moistened with control water and carrot water
449 in and they could also detect carrot root kairomones percolated through the soil from the plant
450 which had been growing for a week in the T-maze over the distance of 30 cm (Lange et al.,
451 (2005). Various African mole-rats species (*Heliophobius argenteocinereu*, *F. mechowii*, *F.*
452 *darlingi*, *F. anseli*) also showed positive detection of kairomone through experiments both
453 with soils in which carrot plant had or had not been growing and with carrot water obtained
454 through hydroponics (Vitámvás, 2013). This study also concluded 30 cm to be the maximum
455 distance for all the species to locate the kairomone soil (even 40 cm for *H. argenteocinereu*
456 and *F. mechowii*). Similar results were found in another studies with *Ctenomys talarum*
457 (Schleich & Zenuto, 2007, 2010) in which the animals could detect and discriminate between
458 soils where their natural food plant species had or had not been growing. Besides these other
459 species, *N. galili* also showed significant preference for kairomone soil, even discriminating
460 to some extent, different concentrations of kairomones (Heth et al., 2002) including
461 discriminating between odours of edible and non-edible plants and soils in which edible as
462 opposed to poisonous plant had been growing (Heth et al., 2000), but we were not able to
463 obtain similar results in the present study.

464 Moreover, majority of these studies used carrots to obtain kairomone water. In this study,
465 in addition to carrots, we tried three other plants. Based on the results of the cafeteria trials
466 with the crop plants, it was evident that these mole rats considerably preferred sweet potato
467 over all other plants present in the trail. However, using sweet potato for this experiment (test
468 five) did not yield any significant results. Another possibility was to use a natural plant to
469 obtain kairomone water and since growing *Eryngium creticum* at this study location was
470 difficult we tried locally available dandelion plants. When these captive animals were

471 presented with leaves and roots of dandelion plants, they consumed them readily, but during
472 the experiments both with dandelion water and soil (test four and six respectively) no positive
473 detection of kairomones was indicated. The only significant results, although not consistent
474 across all the tests, were found in test two (onion water – 8 days) and four (dandelion water –
475 12 days) in which the individuals originating from rendzina soil preferred to burrow through
476 kairomone soil significantly more than those of basaltic individuals. As mentioned before,
477 rendzina soil being scarce in food supply (Lövy et al., 2015b) is relatively more stressful
478 environment where the inhabiting mole rats are required to burrow longer distances in search
479 of food. Therefore, it would be expected that the rendzina animals may develop heightened
480 sense to perceive kairomones to aid in successfully locating the food source from some
481 distance compared to their basaltic counterparts. It'd be interesting to see if such patterns
482 persist in similar further experiments, although from the experience during this study, the mole
483 rats were rather more enthusiastic about digging in peat in most of the tests. Based on this
484 behaviour, the first presumption was that since the animals were kept in sawdust in their
485 respective terrarium, they showed keen enthusiasm for digging when they encountered peat in
486 the T-maze during the experiments. To counter this, from test three to six, each individual was
487 kept in Perspex tunnel system (Appendix Picture 1) overnight to weaken their keenness for
488 burrowing in peat and let them be familiarised with the apparatus. However, this change made
489 little to no difference. In only 40% of the trials, the mole-rats showed clear preference i.e. they
490 selected one arm of the T-maze and burrowed through it entirely at once without digging back
491 and forth between both the arms. In rest of the trials, the preference seemed more random
492 yielding no consistent patterns. These individuals have lived in captivity for over a year before
493 the experiments were conducted and they are fed ad libitum with various food plants and dry
494 rodent food which eliminates the need to forage for the food and to use olfactory senses to
495 sense kairomones which could be the reason the animals were not motivated despite being
496 starved for ~ 24 hours. Keeping the animals food deprived prior to running experiments is a
497 standard practice to increase their activity level (Oosthuizen & Lutermann, 2023; Schleich &
498 Zenuto, 2010; Schwarting & Borta, 2005; Vitámvás, n.d.) and *N. galili* have shown positive
499 detection of vegetation cues in previous studies without starvation (Heth et al., 2000, 2002).
500 However, whether the animals were food deprived or not made no difference during this study.
501 Moreover dietary changes in captivity and unnatural captive environment have potential to
502 alter the gut microbiome of the mole rats (Alberdi et al., 2021, 2021; Bensch et al., 2023;
503 Clayton et al., 2016; Schmidt et al., 2019) unless the time in captivity is short for wild-captured
504 animals (Kohl & Dearing, 2014; Liu et al., 2021). Gut microbiota have been known to

505 influence change in olfactory behaviour in invertebrates (e.g. Akami et al., 2019; Qiao et al.,
506 2019; Yuval, 2017) but can such captivity induced microbiome changes affect the kairomone
507 perception in the mole rats is a question for further investigation.

508 Besides these factors, inter individual variation, i.e. animal personality, could also be
509 responsible for inconsistent patterns observed in the results. During the experiments, it was
510 frequently observed that some individuals were more active/aggressive in almost all the tests,
511 they would not settle during the habituation period (rather might be more aggravated) and
512 would rush as soon as the barrier opened and these individuals usually dug very randomly.
513 Understanding the personality and choosing the individuals who could be more cooperative
514 during such laboratory trials may enable us to achieve the original objective of the study. Also,
515 in many rodent species, behavioural lateralization (i.e. differential use of one side of body) is
516 common which can be detected in turning biases at individual level ((Jacobs & Oosthuizen,
517 2023, 2021; Oosthuizen & Lutermann, 2023). There may be possibility that these mole rats
518 would prefer one side of the T-maze due to such inherent bias. Recent study with wild-
519 captured and captive individuals of *N. galili* indicated a collective preference by all individuals
520 for right-side. The wild-caught group showed an overall stronger lateralization bias regardless
521 of the side compared to captive group and the basaltic-soil mole rats showed a right-side
522 preference while rendzina ones showed no preference (Rendulić 2023). Corelating this
523 lateralization behaviour with the kairomone perception experiments may give novel insights
524 into the behavioural asymmetry observed during this study.

525 **4.3 Implications for Ecological Speciation in *N. galili***

526 The two populations of *N. galili*, i.e. from the basaltic and rendzina soils, have been found
527 genetically different (Hadid et al., 2013; Li et al., 2015; Polyakov et al., 2004) based on which,
528 ecological speciation has been proposed in this species (Hadid et al., 2013). This study
529 attempted to understand if there were any differences in the foraging behaviour in terms of the
530 preferred food plant species and the ability of the mole rats to perceive kairomones. Although
531 the results were not consistent, in two out six of the tests, higher preference towards kairomone
532 soil was found in mole rats from rendzina soil compared to the ones from basaltic soil. If one
533 can find a way to overcome the shortcomings encountered during the T-maze experiments as
534 mentioned in the discussion above, it'd be interesting to replicate similar experiment to see if
535 such pattern for rendzina animals really persists. The results of the cafeteria trial with natural
536 plants indicate no diverging preference between individuals of basaltic and rendzina origin for
537 any of the included plant species. Moreover, both the population of mole rats showed

538 collective preference for *E. creticum*, which is abundant in both the soil types. This result
539 strongly supports that both basaltic and rendzina mole rats are food generalist. High
540 specialization on food resource coupled with high preference for a particular habitat can cause
541 intraspecific niche divergence which has possibility to lead to reproductive interference which
542 can drive ecological speciation, however since the most preferred food plant species in this
543 study is also the most common one, such proposition cannot be supported in case of *N. galili*.

544

545 **5. Conclusion**

546 The work of this master's thesis attempted to understand two aspects of foraging ecology in
547 Israeli blind mole rats *Nannospalax galili* and whether these aspects differ between two
548 populations of the mole rats originating in two different soil types i.e. basaltic soil and rendzina
549 soil. Firstly, with the help of cafeteria trials with various natural and crop plants, preferences
550 for the food plant species were evaluated. All the mole rats showed preference for particular
551 plant species in both the trials and these preferences did not vary between basaltic and rendzina
552 individuals except for potato and sweet potato in cafeteria trails with crop plants. Secondly,
553 the ability to detect kairomones was tested in series of six T-maze experiments. No significant
554 preference for kairomone soil was found in any of the tests, although in two of the tests,
555 individuals from rendzina soil showed significantly higher preference for kairomone soil
556 compared to their basaltic counterparts. There have been number of genetic, physiological and
557 ecological differences documented between the basaltic and rendzina populations of *N. galili*
558 which indicate possibility for ecological speciation, however, the results of the current study
559 did not find strong support for such proposition in the mentioned aspects of foraging ecology.

560

561

562

563

564

565

566

567

568

569

570

571 **References**

- 572 Akami, M., Andongma, A. A., Zhengzhong, C., Nan, J., Khaeso, K., Jurkevitch, E., Niu, C.-
573 Y., & Yuval, B. (2019). Intestinal bacteria modulate the foraging behavior of the
574 oriental fruit fly *Bactrocera dorsalis* (Diptera: Tephritidae). *PLOS ONE*, *14*(1),
575 e0210109. <https://doi.org/10.1371/journal.pone.0210109>
- 576 Alberdi, A., Martin Bideguren, G., & Aizpurua, O. (2021). Diversity and compositional
577 changes in the gut microbiota of wild and captive vertebrates: A meta-analysis.
578 *Scientific Reports*, *11*(1), 22660. <https://doi.org/10.1038/s41598-021-02015-6>
- 579 Bensch, H. M., Tolf, C., Waldenström, J., Lundin, D., & Zöttl, M. (2023). Bacteroidetes to
580 Firmicutes: Captivity changes the gut microbiota composition and diversity in a social
581 subterranean rodent. *Animal Microbiome*, *5*(1), 9. [https://doi.org/10.1186/s42523-023-](https://doi.org/10.1186/s42523-023-00231-1)
582 [00231-1](https://doi.org/10.1186/s42523-023-00231-1)
- 583 Chlumská, Z., Janeček, Š., & Doležal, J. (2014). How to Preserve Plant Samples for
584 Carbohydrate Analysis? Test of Suitable Methods Applicable in Remote Areas. *Folia*
585 *Geobotanica*, *49*(1), 1–15. <https://doi.org/10.1007/s12224-013-9153-5>
- 586 Clayton, J. B., Vangay, P., Huang, H., Ward, T., Hillmann, B. M., Al-Ghalith, G. A., Travis,
587 D. A., Long, H. T., Tuan, B. V., Minh, V. V., Cabana, F., Nadler, T., Toddes, B.,
588 Murphy, T., Glander, K. E., Johnson, T. J., & Knights, D. (2016). Captivity humanizes
589 the primate microbiome. *Proceedings of the National Academy of Sciences*, *113*(37),
590 10376–10381. <https://doi.org/10.1073/pnas.1521835113>
- 591 Drożdż, A. (1966). Food habits and food supply of rodents in the beech forest. *Acta*
592 *Theriologicala*, *11*, 363–384. <https://doi.org/10.4098/AT.arch.66-15>
- 593 Gasperini, S., Bonacchi, A., Bartolommei, P., Manzo, E., & Cozzolino, R. (2018). Seasonal
594 cravings: Plant food preferences of syntopic small mammals. *Ethology Ecology &*
595 *Evolution*, *30*(1), 12–25. <https://doi.org/10.1080/03949370.2017.1310141>
- 596 Górecki, A., & Gębczyńska, Z. (1962). Food conditions for small rodents in a deciduous forest.
597 *Acta Theriologicala*, *6*, 275–295. <https://doi.org/10.4098/AT.arch.62-10>
- 598 Hadid, Y., Tzur, S., Pavlíček, T., Šumbera, R., Šklíba, J., Lövy, M., Fragman-Sapir, O., Beiles,
599 A., Arieli, R., Raz, S., & Nevo, E. (2013). Possible incipient sympatric ecological
600 speciation in blind mole rats (*Spalax*). *Proceedings of the National Academy of*
601 *Sciences*, *110*(7), 2587–2592. <https://doi.org/10.1073/pnas.1222588110>
- 602 Heth, G., Golenberg, E. M., & Nevo, E. (1989). Foraging strategy in a subterranean rodent,
603 *Spalax ehrenbergi*: A test case for optimal foraging theory. *Oecologia*, *79*(4), 496–505.
604 <https://doi.org/10.1007/BF00378667>

- 605 Heth, G., Todrank, J., Begall, S., Koch, R., Zilbiger, Y., Nevo, E., Braude, S., & Burda, H.
606 (2002). Odours underground: Subterranean rodents may not forage “blindly.”
607 *Behavioral Ecology and Sociobiology*, 52(1), 53–58. [https://doi.org/10.1007/s00265-](https://doi.org/10.1007/s00265-002-0476-0)
608 002-0476-0
- 609 Heth, G., Todrank, J., & Nevo, E. (2000). Do *Spalax ehrenbergi* blind mole rats use food
610 odours in searching for and selecting food? *Ethology Ecology & Evolution*, 12(1), 75–
611 82. <https://doi.org/10.1080/03949370.2000.9728324>
- 612 Jacobs, P. J., & Oosthuizen, M. K. (2023). Laterality in the Damaraland Mole-Rat: Insights
613 from a Eusocial Mammal. *Animals*, 13(4), 627. <https://doi.org/10.3390/ani13040627>
- 614 Jacobs, Paul. J., & Oosthuizen, M. K. (2021). Laterality in the Cape mole-rat, *Georchus*
615 *capensis*. *Behavioural Processes*, 185, 104346.
616 <https://doi.org/10.1016/j.beproc.2021.104346>
- 617 Kohl, K. D., & Dearing, M. D. (2014). Wild-caught rodents retain a majority of their natural
618 gut microbiota upon entrance into captivity. *Environmental Microbiology Reports*,
619 6(2), 191–195. <https://doi.org/10.1111/1758-2229.12118>
- 620 Kuang, Z., Li, F., Duan, Q., Tian, C., Nevo, E., & Li, K. (2022). Host diet shapes functionally
621 differentiated gut microbiomes in sympatric speciation of blind mole rats in Upper
622 Galilee, Israel. *Frontiers in Microbiology*, 13, 1062763.
623 <https://doi.org/10.3389/fmicb.2022.1062763>
- 624 Kwieciński, Z., Rosin, Z. M., Dylewski, Ł., & Skórka, P. (2017). Sexual differences in food
625 preferences in the white stork: An experimental study. *The Science of Nature*, 104(5–
626 6), 39. <https://doi.org/10.1007/s00114-017-1457-5>
- 627 Lange, S., Neumann, B., Hagemeyer, P., & Burda, H. (n.d.). *Kairomone-guided food location*
628 *in subterranean Zambian mole-rats (Cryptomys spp., Bathyergidae)*.
- 629 Li, K., Hong, W., Jiao, H., Wang, G.-D., Rodriguez, K. A., Buffenstein, R., Zhao, Y., Nevo,
630 E., & Zhao, H. (2015). Sympatric speciation revealed by genome-wide divergence in
631 the blind mole rat *Spalax*. *Proceedings of the National Academy of Sciences*, 112(38),
632 11905–11910. <https://doi.org/10.1073/pnas.1514896112>
- 633 Li, K., Wang, H., Cai, Z., Wang, L., Xu, Q., Lövy, M., Wang, Z., & Nevo, E. (2016).
634 Sympatric speciation of spiny mice, *Acomys*, unfolded transcriptomically at Evolution
635 Canyon, Israel. *Proceedings of the National Academy of Sciences*, 113(29), 8254–
636 8259. <https://doi.org/10.1073/pnas.1608743113>
- 637 Li, K., Zhang, S., Song, X., Weyrich, A., Wang, Y., Liu, X., Wan, N., Liu, J., Lövy, M., Cui,
638 H., Frenkel, V., Titievsky, A., Panov, J., Brodsky, L., & Nevo, E. (2020). Genome

639 evolution of blind subterranean mole rats: Adaptive peripatric versus sympatric
640 speciation. *Proceedings of the National Academy of Sciences*, 117(51), 32499–32508.
641 <https://doi.org/10.1073/pnas.2018123117>

642 Liu, D., Song, P., Yan, J., Wang, H., Cai, Z., Xie, J., & Zhang, T. (2021). Gut Microbiome
643 Changes in Captive Plateau Zokors (*Eospalax baileyi*). *Evolutionary Bioinformatics*,
644 17, 117693432199635. <https://doi.org/10.1177/1176934321996353>

645 Lövy, M., Šklíba, J., Hrouzková, E., Dvořáková, V., Nevo, E., & Šumbera, R. (2015a). Habitat
646 and Burrow System Characteristics of the Blind Mole Rat *Spalax galili* in an Area of
647 Supposed Sympatric Speciation. *PLOS ONE*, 10(7), e0133157.
648 <https://doi.org/10.1371/journal.pone.0133157>

649 Lövy, M., Šklíba, J., Hrouzková, E., Dvořáková, V., Nevo, E., & Šumbera, R. (2015b). Habitat
650 and Burrow System Characteristics of the Blind Mole Rat *Spalax galili* in an Area of
651 Supposed Sympatric Speciation. *PLOS ONE*, 10(7), e0133157.
652 <https://doi.org/10.1371/journal.pone.0133157>

653 Lövy, M., Šklíba, J., Šumbera, R., & Nevo, E. (2017). Soil preference in blind mole rats in an
654 area of supposed sympatric speciation: Do they choose the fertile or the familiar?
655 *Journal of Zoology*, 303(4), 291–300. <https://doi.org/10.1111/jzo.12489>

656 Lövy, M., Šumbera, R., Heth, G., & Nevo, E. (2020). Presumed ecological speciation in blind
657 mole rats: Does soil type influence mate preferences? *Ethology Ecology & Evolution*,
658 32(1), 46–59. <https://doi.org/10.1080/03949370.2019.1646809>

659 Mukherjee, S., Kuang, Z., Ghosh, S., Detroja, R., Carmi, G., Tripathy, S., Barash, D., Frenkel-
660 Morgenstern, M., Nevo, E., & Li, K. (2022). Incipient Sympatric Speciation and
661 Evolution of Soil Bacteria Revealed by Metagenomic and Structured Non-Coding
662 RNAs Analysis. *Biology*, 11(8), 1110. <https://doi.org/10.3390/biology11081110>

663 Nevo, E. (1985). Speciation in action and adaptation in subterranean mole rats: Patterns and
664 theory. *Bolletino Di Zoologia*, 52(1–2), 65–95.
665 <https://doi.org/10.1080/11250008509440344>

666 Oosthuizen, T., & Lutermann, H. (2023). Learning and laterality in wild-caught Namaqua rock
667 mice (*Micaelamys namaquensis*). *Behavioural Processes*, 209, 104890.
668 <https://doi.org/10.1016/j.beproc.2023.104890>

669 Polyakov, A., Beharav, A., Avivi, A., & Nevo, E. (2004). Mammalian microevolution in
670 action: Adaptive edaphic genomic divergence in blind subterranean mole-rats.
671 *Proceedings of the Royal Society of London. Series B: Biological Sciences*,
672 271(suppl_4). <https://doi.org/10.1098/rsbl.2003.0112>

673 Qiao, H., Keeseey, I. W., Hansson, B. S., & Knaden, M. (2019). Gut microbiota affects
674 development and olfactory behavior in *Drosophila melanogaster*. *Journal of*
675 *Experimental Biology*, jeb.192500. <https://doi.org/10.1242/jeb.192500>

676 Renner, S. C., Baur, S., Possler, A., Winkler, J., Kalko, E. K. V., Bates, P. J. J., & Mello, M.
677 A. R. (2012). Food Preferences of Winter Bird Communities in Different Forest Types.
678 *PLoS ONE*, 7(12), e53121. <https://doi.org/10.1371/journal.pone.0053121>

679 Schleich, C. E., & Zenuto, R. (2007). Use of vegetation chemical signals for digging
680 orientation in the subterranean rodent *Ctenomys talarum* (Rodentia: Ctenomyidae).
681 *Ethology*, 113(6), 573–578. <https://doi.org/10.1111/j.1439-0310.2007.01352.x>

682 Schleich, C. E., & Zenuto, R. (2010). Testing detection and discrimination of vegetation
683 chemical cues in the subterranean rodent *Ctenomys talarum*. *Ethology Ecology &*
684 *Evolution*, 22(3), 257–264. <https://doi.org/10.1080/03949370.2010.502320>

685 Schmidt, E., Mykytczuk, N., & Schulte-Hostedde, A. I. (2019). Effects of the captive and wild
686 environment on diversity of the gut microbiome of deer mice (*Peromyscus*
687 *maniculatus*). *The ISME Journal*, 13(5), 1293–1305. [https://doi.org/10.1038/s41396-](https://doi.org/10.1038/s41396-019-0345-8)
688 [019-0345-8](https://doi.org/10.1038/s41396-019-0345-8)

689 Schwarting, R. K. W., & Borta, A. (2005). Analysis of behavioral asymmetries in the elevated
690 plus-maze and in the T-maze. *Journal of Neuroscience Methods*, 141(2), 251–260.
691 <https://doi.org/10.1016/j.jneumeth.2004.06.013>

692 Shams, I., Avivi, A., & Nevo, E. (2005). Oxygen and carbon dioxide fluctuations in burrows
693 of subterranean blind mole rats indicate tolerance to hypoxic–hypercapnic stresses.
694 *Comparative Biochemistry and Physiology Part A: Molecular & Integrative*
695 *Physiology*, 142(3), 376–382. <https://doi.org/10.1016/j.cbpa.2005.09.003>

696 Singer, A. (2007). *The soils of Israel*. Springer Berlin.

697 Šklíba, J., Lövy, M., Koeppen, S. C. W., Pleštilová, L., Vitámvás, M., Nevo, E., & Šumbera,
698 R. (2016). Activity of free-living subterranean blind mole rats *Spalax galili* (Rodentia:
699 Spalacidae) in an area of supposed sympatric speciation. *Biological Journal of the*
700 *Linnean Society*, 118(2), 280–291. <https://doi.org/10.1111/bij.12741>

701 Smith, C. W., Hadas, A., Dan, J., & Koyumdjisky, H. (1985). Shrinkage and Atterberg limits
702 in relation to other properties of principal soil types in Israel. *Geoderma*, 35(1), 47–65.
703 [https://doi.org/10.1016/0016-7061\(85\)90055-2](https://doi.org/10.1016/0016-7061(85)90055-2)

704 Vitámvás, B. M. (n.d.). *Sensory abilities and food localization in four species of African mole-*
705 *rats with diverse social organization*.

706 Yuval, B. (2017). Symbiosis: Gut Bacteria Manipulate Host Behaviour. *Current Biology*,
707 27(15), R746–R747. <https://doi.org/10.1016/j.cub.2017.06.050>

708

709

710

711

712

713

714

715

716

717

718

719

720

721

722

723

724

725

726

727

728

729

730

731

732

733

734

735

736

737

738

739

740 **Appendix**



741

742 **Picture 1.** Perspex tunnel system in which mole rats were kept overnight prior to T-maze
743 experiments (Test three to six)

744



745

746

747

748

749

750

751



752

753

Picture 2. T-maze experimental set-up

754



755

Picture 3. Excavated dandelion plants kept in a bucket of water for test four



756

757 **Picture 4.** Sweet potatoes with roots and slips (A), five of these were kept in a bucket of water
758 for test five (B)

759



760

761 **Picture 5.** Dandelion plants five days (A) and 30 days (B) after replanting

762

763

764

765

766

767

768

769

770

771

772

773

774 **Table 1.** Statistical summary of the contrasts generated during post hoc pairwise comparison
 775 which is comparing the proportion of given plant species consumed by individuals of *N. galili*
 776 originating from basaltic and rendzina soil
 777

Contrast	Plant Species	Estimate	SE	df	t.ratio	p
Basalt – Rendzina (Natural plant species)	<i>Anemone coronaria</i>	-0.079	0.07	19	-1.11	0.28
	<i>Asphodelus</i> (old root)	0.051	0.07	19	0.72	0.48
	<i>Asphodelus</i> (young root)	-0.023	0.07	19	-0.33	0.75
	<i>Eryngium creticum</i>	-0.009	0.07	19	-0.13	0.89
	<i>Leopoldium</i> sp.	-0.079	0.07	19	-1.12	0.28
	<i>Ornithogalum lanceolatum</i>	0.107	0.07	19	1.50	0.15
Basalt – Rendzina (Crop plants)	Carrot	0.042	0.06	20	0.67	0.51
	<i>Eryngium creticum</i>	-0.034	0.06	20	-0.54	0.59
	Onion	-0.044	0.06	20	-0.71	0.49
	Potato	-0.157	0.06	20	-2.51	0.02
	Radish	0.013	0.06	20	0.20	0.84
	Sweet potato	0.127	0.06	20	2.03	0.05

778
 779