

LocationID	Borough	Zone	service_zone
1	EWB	Newark Air	EWB
2	Queens	Jamaica Ba	Boro Zone
3	Bronx	Allerton/Pe	Boro Zone
4	Manhattan	Alphabet C	Yellow Zone
5	Staten Islar	Arden Heig	Boro Zone
6	Staten Islar	Arrochar/F	Boro Zone
7	Queens	Astoria	Boro Zone
8	Queens	Astoria Par	Boro Zone
9	Queens	Auburndale	Boro Zone
10	Queens	Baisley Par	Boro Zone
11	Brooklyn	Bath Beach	Boro Zone
12	Manhattan	Battery Par	Yellow Zone
13	Manhattan	Battery Par	Yellow Zone
14	Brooklyn	Bay Ridge	Boro Zone
15	Queens	Bay Terrace	Boro Zone
16	Queens	Bayside	Boro Zone
17	Brooklyn	Bedford	Boro Zone
18	Bronx	Bedford Pa	Boro Zone
19	Queens	Bellerose	Boro Zone
20	Bronx	Belmont	Boro Zone
21	Brooklyn	Bensonhur:	Boro Zone
22	Brooklyn	Bensonhur:	Boro Zone
23	Staten Islar	Bloomfield	Boro Zone
24	Manhattan	Bloomingd:	Yellow Zone
25	Brooklyn	Boerum Hil	Boro Zone
26	Brooklyn	Borough Pa	Boro Zone
27	Queens	Breezy Poir	Boro Zone
28	Queens	Briarwood/	Boro Zone
29	Brooklyn	Brighton B:	Boro Zone
30	Queens	Broad Char	Boro Zone
31	Bronx	Bronx Park	Boro Zone
32	Bronx	Bronxdale	Boro Zone
33	Brooklyn	Brooklyn H	Boro Zone
34	Brooklyn	Brooklyn N	Boro Zone
35	Brooklyn	Brownsville	Boro Zone
36	Brooklyn	Bushwick N	Boro Zone
37	Brooklyn	Bushwick S	Boro Zone
38	Queens	Cambria H:	Boro Zone
39	Brooklyn	Canarsie	Boro Zone
40	Brooklyn	Carroll Gar	Boro Zone
41	Manhattan	Central Har	Boro Zone
42	Manhattan	Central Har	Boro Zone
43	Manhattan	Central Par	Yellow Zone
44	Staten Islar	Charleston,	Boro Zone
45	Manhattan	Chinatown	Yellow Zone
46	Bronx	City Island	Boro Zone
47	Bronx	Claremont/	Boro Zone
48	Manhattan	Clinton Eas	Yellow Zone
49	Brooklyn	Clinton Hill	Boro Zone
50	Manhattan	Clinton We	Yellow Zone

51 Bronx Co-Op City Boro Zone
52 Brooklyn Cobble Hill Boro Zone
53 Queens College Poi Boro Zone
54 Brooklyn Columbia S Boro Zone
55 Brooklyn Coney Islar Boro Zone
56 Queens Corona Boro Zone
57 Queens Corona Boro Zone
58 Bronx Country Cl Boro Zone
59 Bronx Crotona Pa Boro Zone
60 Bronx Crotona Pa Boro Zone
61 Brooklyn Crown Heig Boro Zone
62 Brooklyn Crown Heig Boro Zone
63 Brooklyn Cypress Hil Boro Zone
64 Queens Douglastor Boro Zone
65 Brooklyn Downtown Boro Zone
66 Brooklyn DUMBO/Vi Boro Zone
67 Brooklyn Dyker Heig Boro Zone
68 Manhattan East Chelse Yellow Zone
69 Bronx East Conco Boro Zone
70 Queens East Elmhu Boro Zone
71 Brooklyn East Flatbu Boro Zone
72 Brooklyn East Flatbu Boro Zone
73 Queens East Flushir Boro Zone
74 Manhattan East Harlen Boro Zone
75 Manhattan East Harlen Boro Zone
76 Brooklyn East New Y Boro Zone
77 Brooklyn East New Y Boro Zone
78 Bronx East Tremo Boro Zone
79 Manhattan East Village Yellow Zone
80 Brooklyn East Williar Boro Zone
81 Bronx Eastcheste Boro Zone
82 Queens Elmhurst Boro Zone
83 Queens Elmhurst/M Boro Zone
84 Staten Islar Eltingville/ Boro Zone
85 Brooklyn Erasmus Boro Zone
86 Queens Far Rockaw Boro Zone
87 Manhattan Financial D Yellow Zone
88 Manhattan Financial D Yellow Zone
89 Brooklyn Flatbush/D Boro Zone
90 Manhattan Flatiron Yellow Zone
91 Brooklyn Flatlands Boro Zone
92 Queens Flushing Boro Zone
93 Queens Flushing M Boro Zone
94 Bronx Fordham S Boro Zone
95 Queens Forest Hills Boro Zone
96 Queens Forest Park Boro Zone
97 Brooklyn Fort Green Boro Zone
98 Queens Fresh Mea Boro Zone
99 Staten Islar Freshkills P Boro Zone
100 Manhattan Garment D Yellow Zone
101 Queens Glen Oaks Boro Zone

102 Queens Glendale Boro Zone
103 Manhattan Governor's Yellow Zone
104 Manhattan Governor's Yellow Zone
105 Manhattan Governor's Yellow Zone
106 Brooklyn Gowanus Boro Zone
107 Manhattan Gramercy Yellow Zone
108 Brooklyn Gravesend Boro Zone
109 Staten Islar Great Kills Boro Zone
110 Staten Islar Great Kills I Boro Zone
111 Brooklyn Green-Woc Boro Zone
112 Brooklyn Greenpoint Boro Zone
113 Manhattan Greenwich Yellow Zone
114 Manhattan Greenwich Yellow Zone
115 Staten Islar Grymes Hil Boro Zone
116 Manhattan Hamilton H Boro Zone
117 Queens Hammels/ Boro Zone
118 Staten Islar Heartland \ Boro Zone
119 Bronx Highbridge Boro Zone
120 Manhattan Highbridge Boro Zone
121 Queens Hillcrest/Pc Boro Zone
122 Queens Hollis Boro Zone
123 Brooklyn Homecrest Boro Zone
124 Queens Howard Be Boro Zone
125 Manhattan Hudson Sq Yellow Zone
126 Bronx Hunts Poin Boro Zone
127 Manhattan Inwood Boro Zone
128 Manhattan Inwood Hill Boro Zone
129 Queens Jackson He Boro Zone
130 Queens Jamaica Boro Zone
131 Queens Jamaica Est Boro Zone
132 Queens JFK Airport Airports
133 Brooklyn Kensington Boro Zone
134 Queens Kew Garde Boro Zone
135 Queens Kew Garde Boro Zone
136 Bronx Kingsbridg Boro Zone
137 Manhattan Kips Bay Yellow Zone
138 Queens LaGuardia , Airports
139 Queens Laurelton Boro Zone
140 Manhattan Lenox Hill E Yellow Zone
141 Manhattan Lenox Hill \ Yellow Zone
142 Manhattan Lincoln Squ Yellow Zone
143 Manhattan Lincoln Squ Yellow Zone
144 Manhattan Little Italy/ Yellow Zone
145 Queens Long Island Boro Zone
146 Queens Long Island Boro Zone
147 Bronx Longwood Boro Zone
148 Manhattan Lower East Yellow Zone
149 Brooklyn Madison Boro Zone
150 Brooklyn Manhattan Boro Zone
151 Manhattan Manhattan Yellow Zone
152 Manhattan Manhattan Boro Zone

153 Manhattan Marble Hill Boro Zone
154 Brooklyn Marine Par Boro Zone
155 Brooklyn Marine Par Boro Zone
156 Staten Islar Mariners H Boro Zone
157 Queens Maspeth Boro Zone
158 Manhattan Meatpackir Yellow Zone
159 Bronx Melrose So Boro Zone
160 Queens Middle Vill; Boro Zone
161 Manhattan Midtown C Yellow Zone
162 Manhattan Midtown E Yellow Zone
163 Manhattan Midtown N Yellow Zone
164 Manhattan Midtown S Yellow Zone
165 Brooklyn Midwood Boro Zone
166 Manhattan Morningsid Boro Zone
167 Bronx Morrisania, Boro Zone
168 Bronx Mott Haveı Boro Zone
169 Bronx Mount Hoç Boro Zone
170 Manhattan Murray Hill Yellow Zone
171 Queens Murray Hill Boro Zone
172 Staten Islar New Dorp/ Boro Zone
173 Queens North Coro Boro Zone
174 Bronx Norwood Boro Zone
175 Queens Oakland G; Boro Zone
176 Staten Islar Oakwood Boro Zone
177 Brooklyn Ocean Hill Boro Zone
178 Brooklyn Ocean Park Boro Zone
179 Queens Old Astoria Boro Zone
180 Queens Ozone Park Boro Zone
181 Brooklyn Park Slope Boro Zone
182 Bronx Parkcheste Boro Zone
183 Bronx Pelham Baı Boro Zone
184 Bronx Pelham Baı Boro Zone
185 Bronx Pelham Par Boro Zone
186 Manhattan Penn Static Yellow Zone
187 Staten Islar Port Richm Boro Zone
188 Brooklyn Prospect-L; Boro Zone
189 Brooklyn Prospect H Boro Zone
190 Brooklyn Prospect P; Boro Zone
191 Queens Queens Vill Boro Zone
192 Queens Queensbor Boro Zone
193 Queens Queensbric Boro Zone
194 Manhattan Randalls Isl Yellow Zone
195 Brooklyn Red Hook Boro Zone
196 Queens Rego Park Boro Zone
197 Queens Richmond I Boro Zone
198 Queens Ridgewood Boro Zone
199 Bronx Rikers Islan Boro Zone
200 Bronx Riverdale/ı Boro Zone
201 Queens Rockaway I Boro Zone
202 Manhattan Roosevelt I Boro Zone
203 Queens Rosedale Boro Zone

204 Staten Islar Rossville/W Boro Zone
205 Queens Saint Alban Boro Zone
206 Staten Islar Saint Georę Boro Zone
207 Queens Saint Michę Boro Zone
208 Bronx Schuylervill Boro Zone
209 Manhattan Seaport Yellow Zone
210 Brooklyn Sheepshea Boro Zone
211 Manhattan SoHo Yellow Zone
212 Bronx Soundview Boro Zone
213 Bronx Soundview Boro Zone
214 Staten Islar South Beac Boro Zone
215 Queens South Jamę Boro Zone
216 Queens South Ozor Boro Zone
217 Brooklyn South Willi Boro Zone
218 Queens Springfield Boro Zone
219 Queens Springfield Boro Zone
220 Bronx Spuyten Du Boro Zone
221 Staten Islar Stapleton Boro Zone
222 Brooklyn Starrett Cit Boro Zone
223 Queens Steinway Boro Zone
224 Manhattan Stuy Town/ Yellow Zone
225 Brooklyn Stuyvesant Boro Zone
226 Queens Sunnyside Boro Zone
227 Brooklyn Sunset Parl Boro Zone
228 Brooklyn Sunset Parl Boro Zone
229 Manhattan Sutton Plac Yellow Zone
230 Manhattan Times Sq/T Yellow Zone
231 Manhattan TriBeCa/Ci\ Yellow Zone
232 Manhattan Two Bridge Yellow Zone
233 Manhattan UN/Turtle I Yellow Zone
234 Manhattan Union Sq Yellow Zone
235 Bronx University I Boro Zone
236 Manhattan Upper East Yellow Zone
237 Manhattan Upper East Yellow Zone
238 Manhattan Upper Wes Yellow Zone
239 Manhattan Upper Wes Yellow Zone
240 Bronx Van Cortlar Boro Zone
241 Bronx Van Cortlar Boro Zone
242 Bronx Van Nest/\ Boro Zone
243 Manhattan Washingto\ Boro Zone
244 Manhattan Washingto\ Boro Zone
245 Staten Islar West Brigh Boro Zone
246 Manhattan West Chels Yellow Zone
247 Bronx West Conci Boro Zone
248 Bronx West Farm Boro Zone
249 Manhattan West Villag Yellow Zone
250 Bronx Westchestę Boro Zone
251 Staten Islar Westerleig\ Boro Zone
252 Queens Whitestonę Boro Zone
253 Queens Willets Poi\ Boro Zone
254 Bronx Williamsbri Boro Zone

255	Brooklyn	Williamsbu	Boro Zone
256	Brooklyn	Williamsbu	Boro Zone
257	Brooklyn	Windsor Te	Boro Zone
258	Queens	Woodhave	Boro Zone
259	Bronx	Woodlawn,	Boro Zone
260	Queens	Woodside	Boro Zone
261	Manhattan	World Trad	Yellow Zone
262	Manhattan	Yorkville E;	Yellow Zone
263	Manhattan	Yorkville W	Yellow Zone
264	Unknown	NV	N/A
265	Unknown	NA	N/A

Row Labels	Count of Zone of Action
Bronx	406
Allerton/Pelham Gardens	5
policy_alpha_0.1_gamma_0.1	1
policy_alpha_0.1_gamma_0.5	1
policy_alpha_0.5_gamma_0.9	1
policy_alpha_0.9_gamma_0.5	1
policy_alpha_0.9_gamma_0.9	1
Bedford Park	8
policy_alpha_0.1_gamma_0.1	1
policy_alpha_0.1_gamma_0.9	2
policy_alpha_0.5_gamma_0.1	1
policy_alpha_0.5_gamma_0.9	1
policy_alpha_0.9_gamma_0.5	1
Q learning with 0.5	1
Q learning with 0.9	1
Belmont	8
policy_alpha_0.1_gamma_0.5	1
policy_alpha_0.5_gamma_0.1	3
policy_alpha_0.5_gamma_0.5	1
policy_alpha_0.5_gamma_0.9	1
policy_alpha_0.9_gamma_0.9	1
Q learning with 0.1	1
Bronx Park	12
policy_alpha_0.1_gamma_0.1	1
policy_alpha_0.1_gamma_0.5	2
policy_alpha_0.5_gamma_0.1	1
policy_alpha_0.5_gamma_0.5	1
policy_alpha_0.5_gamma_0.9	2
policy_alpha_0.9_gamma_0.5	1
Q learning with 0.1	1
Q learning with 0.9	3
Bronxdale	7
policy_alpha_0.1_gamma_0.1	1
policy_alpha_0.1_gamma_0.5	1
policy_alpha_0.1_gamma_0.9	1
policy_alpha_0.5_gamma_0.5	2
policy_alpha_0.9_gamma_0.9	1
Q learning with 0.5	1
City Island	10
policy_alpha_0.1_gamma_0.1	1
policy_alpha_0.1_gamma_0.5	1
policy_alpha_0.1_gamma_0.9	1
policy_alpha_0.5_gamma_0.1	2
policy_alpha_0.5_gamma_0.5	1
policy_alpha_0.5_gamma_0.9	1
policy_alpha_0.9_gamma_0.1	1
policy_alpha_0.9_gamma_0.9	1
Q learning with 0.1	1

Claremont/Bathgate	12
policy_alpha_0.1_gamma_0.5	1
policy_alpha_0.1_gamma_0.9	2
policy_alpha_0.5_gamma_0.9	1
policy_alpha_0.9_gamma_0.1	1
policy_alpha_0.9_gamma_0.5	3
policy_alpha_0.9_gamma_0.9	1
Q learning with 0.5	3
Co-Op City	11
policy_alpha_0.1_gamma_0.1	2
policy_alpha_0.5_gamma_0.1	3
policy_alpha_0.5_gamma_0.5	2
policy_alpha_0.9_gamma_0.9	2
Q learning with 0.5	2
Country Club	3
policy_alpha_0.1_gamma_0.5	1
policy_alpha_0.5_gamma_0.1	1
policy_alpha_0.9_gamma_0.5	1
Crotona Park	5
policy_alpha_0.1_gamma_0.1	2
policy_alpha_0.5_gamma_0.5	1
policy_alpha_0.9_gamma_0.1	1
policy_alpha_0.9_gamma_0.9	1
Crotona Park East	8
policy_alpha_0.1_gamma_0.1	1
policy_alpha_0.5_gamma_0.5	3
policy_alpha_0.9_gamma_0.1	1
policy_alpha_0.9_gamma_0.5	2
Q learning with 0.1	1
East Concourse/Concourse Village	9
policy_alpha_0.1_gamma_0.1	1
policy_alpha_0.1_gamma_0.5	2
policy_alpha_0.5_gamma_0.1	1
policy_alpha_0.5_gamma_0.9	2
policy_alpha_0.9_gamma_0.1	1
policy_alpha_0.9_gamma_0.5	1
policy_alpha_0.9_gamma_0.9	1
East Tremont	8
policy_alpha_0.1_gamma_0.1	1
policy_alpha_0.1_gamma_0.9	2
policy_alpha_0.5_gamma_0.5	3
policy_alpha_0.5_gamma_0.9	1
policy_alpha_0.9_gamma_0.1	1
Eastchester	4
policy_alpha_0.1_gamma_0.9	2
policy_alpha_0.5_gamma_0.9	1
VI all factors	1
Fordham South	6
policy_alpha_0.1_gamma_0.5	1
policy_alpha_0.1_gamma_0.9	1
policy_alpha_0.5_gamma_0.1	1

policy_alpha_0.9_gamma_0.9	2
Q learning with 0.5	1
Highbridge	6
policy_alpha_0.1_gamma_0.1	1
policy_alpha_0.1_gamma_0.5	1
policy_alpha_0.5_gamma_0.9	1
policy_alpha_0.9_gamma_0.1	1
policy_alpha_0.9_gamma_0.9	1
Q learning with 0.9	1
Hunts Point	11
policy_alpha_0.1_gamma_0.1	2
policy_alpha_0.1_gamma_0.9	1
policy_alpha_0.5_gamma_0.1	2
policy_alpha_0.5_gamma_0.5	1
policy_alpha_0.5_gamma_0.9	2
policy_alpha_0.9_gamma_0.1	1
policy_alpha_0.9_gamma_0.5	1
policy_alpha_0.9_gamma_0.9	1
Kingsbridge Heights	11
policy_alpha_0.1_gamma_0.1	1
policy_alpha_0.1_gamma_0.5	2
policy_alpha_0.1_gamma_0.9	2
policy_alpha_0.5_gamma_0.5	1
policy_alpha_0.9_gamma_0.1	1
policy_alpha_0.9_gamma_0.5	3
policy_alpha_0.9_gamma_0.9	1
Longwood	5
policy_alpha_0.1_gamma_0.5	2
policy_alpha_0.5_gamma_0.5	2
Q learning with 0.9	1
Melrose South	15
policy_alpha_0.1_gamma_0.1	2
policy_alpha_0.1_gamma_0.5	4
policy_alpha_0.1_gamma_0.9	1
policy_alpha_0.5_gamma_0.1	3
policy_alpha_0.5_gamma_0.9	2
policy_alpha_0.9_gamma_0.1	1
policy_alpha_0.9_gamma_0.9	1
Q learning with 0.5	1
Morrisania/Melrose	23
policy_alpha_0.1_gamma_0.1	3
policy_alpha_0.1_gamma_0.5	2
policy_alpha_0.1_gamma_0.9	5
policy_alpha_0.5_gamma_0.1	2
policy_alpha_0.5_gamma_0.9	2
policy_alpha_0.9_gamma_0.1	3
policy_alpha_0.9_gamma_0.5	2
policy_alpha_0.9_gamma_0.9	3
VI all factors	1
Mott Haven/Port Morris	7
policy_alpha_0.1_gamma_0.5	1

policy_alpha_0.1_gamma_0.9	2
policy_alpha_0.5_gamma_0.1	1
policy_alpha_0.5_gamma_0.5	1
policy_alpha_0.9_gamma_0.1	1
policy_alpha_0.9_gamma_0.5	1
Mount Hope	6
policy_alpha_0.1_gamma_0.5	2
policy_alpha_0.1_gamma_0.9	1
policy_alpha_0.5_gamma_0.1	1
policy_alpha_0.9_gamma_0.5	1
VI all factors	1
Norwood	12
policy_alpha_0.1_gamma_0.1	5
policy_alpha_0.1_gamma_0.9	1
policy_alpha_0.5_gamma_0.1	1
policy_alpha_0.9_gamma_0.1	2
policy_alpha_0.9_gamma_0.5	2
Q learning with 0.1	1
Parkchester	14
policy_alpha_0.1_gamma_0.1	1
policy_alpha_0.1_gamma_0.5	1
policy_alpha_0.1_gamma_0.9	1
policy_alpha_0.5_gamma_0.1	2
policy_alpha_0.5_gamma_0.5	1
policy_alpha_0.5_gamma_0.9	1
policy_alpha_0.9_gamma_0.1	2
policy_alpha_0.9_gamma_0.9	2
Q learning with 0.1	1
Q learning with 0.5	2
Pelham Bay	13
policy_alpha_0.1_gamma_0.1	1
policy_alpha_0.1_gamma_0.9	3
policy_alpha_0.5_gamma_0.1	2
policy_alpha_0.5_gamma_0.5	1
policy_alpha_0.5_gamma_0.9	2
policy_alpha_0.9_gamma_0.1	1
policy_alpha_0.9_gamma_0.5	2
VI all factors	1
Pelham Bay Park	5
policy_alpha_0.5_gamma_0.9	1
policy_alpha_0.9_gamma_0.1	1
policy_alpha_0.9_gamma_0.9	3
Pelham Parkway	10
policy_alpha_0.1_gamma_0.1	1
policy_alpha_0.1_gamma_0.5	2
policy_alpha_0.1_gamma_0.9	3
policy_alpha_0.5_gamma_0.1	2
policy_alpha_0.5_gamma_0.5	1
policy_alpha_0.9_gamma_0.5	1
Rikers Island	9
policy_alpha_0.1_gamma_0.1	1

policy_alpha_0.1_gamma_0.5	2
policy_alpha_0.5_gamma_0.1	1
policy_alpha_0.5_gamma_0.9	2
policy_alpha_0.9_gamma_0.1	1
policy_alpha_0.9_gamma_0.9	1
VI all factors	1
Riverdale/North Riverdale/Fieldston	6
policy_alpha_0.5_gamma_0.1	1
policy_alpha_0.9_gamma_0.5	3
policy_alpha_0.9_gamma_0.9	1
Q learning with 0.1	1
Schuylerville/Edgewater Park	10
policy_alpha_0.1_gamma_0.5	1
policy_alpha_0.1_gamma_0.9	1
policy_alpha_0.5_gamma_0.1	1
policy_alpha_0.5_gamma_0.5	1
policy_alpha_0.5_gamma_0.9	1
policy_alpha_0.9_gamma_0.1	3
Q learning with 0.5	1
VI all factors	1
Soundview/Bruckner	14
policy_alpha_0.1_gamma_0.1	2
policy_alpha_0.1_gamma_0.5	2
policy_alpha_0.5_gamma_0.1	1
policy_alpha_0.5_gamma_0.9	1
policy_alpha_0.9_gamma_0.1	1
policy_alpha_0.9_gamma_0.5	2
policy_alpha_0.9_gamma_0.9	2
Q learning with 0.9	1
VI all factors	2
Soundview/Castle Hill	8
policy_alpha_0.1_gamma_0.5	1
policy_alpha_0.1_gamma_0.9	2
policy_alpha_0.5_gamma_0.1	2
policy_alpha_0.5_gamma_0.5	1
policy_alpha_0.5_gamma_0.9	1
policy_alpha_0.9_gamma_0.9	1
Spuyten Duyvil/Kingsbridge	7
policy_alpha_0.1_gamma_0.1	1
policy_alpha_0.5_gamma_0.1	2
policy_alpha_0.5_gamma_0.5	1
policy_alpha_0.5_gamma_0.9	1
policy_alpha_0.9_gamma_0.1	1
policy_alpha_0.9_gamma_0.5	1
University Heights/Morris Heights	19
policy_alpha_0.1_gamma_0.1	1
policy_alpha_0.1_gamma_0.5	1
policy_alpha_0.1_gamma_0.9	3
policy_alpha_0.5_gamma_0.1	1
policy_alpha_0.5_gamma_0.5	2
policy_alpha_0.5_gamma_0.9	2

policy_alpha_0.9_gamma_0.1	3
policy_alpha_0.9_gamma_0.5	1
policy_alpha_0.9_gamma_0.9	2
Q learning with 0.5	1
VI all factors	2
Van Cortlandt Park	16
policy_alpha_0.1_gamma_0.5	2
policy_alpha_0.1_gamma_0.9	1
policy_alpha_0.5_gamma_0.1	2
policy_alpha_0.5_gamma_0.5	2
policy_alpha_0.5_gamma_0.9	1
policy_alpha_0.9_gamma_0.1	4
policy_alpha_0.9_gamma_0.5	2
Q learning with 0.9	2
Van Cortlandt Village	5
policy_alpha_0.1_gamma_0.9	1
policy_alpha_0.9_gamma_0.5	3
policy_alpha_0.9_gamma_0.9	1
Van Nest/Morris Park	20
policy_alpha_0.1_gamma_0.1	1
policy_alpha_0.1_gamma_0.5	1
policy_alpha_0.1_gamma_0.9	2
policy_alpha_0.5_gamma_0.1	1
policy_alpha_0.5_gamma_0.5	2
policy_alpha_0.5_gamma_0.9	3
policy_alpha_0.9_gamma_0.1	2
policy_alpha_0.9_gamma_0.5	5
policy_alpha_0.9_gamma_0.9	1
Q learning with 0.1	1
Q learning with 0.9	1
West Concourse	5
policy_alpha_0.1_gamma_0.9	1
policy_alpha_0.5_gamma_0.5	1
policy_alpha_0.5_gamma_0.9	1
policy_alpha_0.9_gamma_0.9	1
Q learning with 0.5	1
West Farms/Bronx River	9
policy_alpha_0.1_gamma_0.1	1
policy_alpha_0.1_gamma_0.9	1
policy_alpha_0.5_gamma_0.5	1
policy_alpha_0.5_gamma_0.9	2
policy_alpha_0.9_gamma_0.1	3
policy_alpha_0.9_gamma_0.9	1
Westchester Village/Unionport	8
policy_alpha_0.1_gamma_0.1	1
policy_alpha_0.1_gamma_0.5	1
policy_alpha_0.5_gamma_0.1	2
policy_alpha_0.5_gamma_0.9	1
policy_alpha_0.9_gamma_0.1	1
Q learning with 0.5	1
VI all factors	1

Williamsbridge/Olinville	4
policy_alpha_0.5_gamma_0.1	1
policy_alpha_0.5_gamma_0.9	2
policy_alpha_0.9_gamma_0.9	1
Woodlawn/Wakefield	12
policy_alpha_0.1_gamma_0.1	2
policy_alpha_0.1_gamma_0.5	2
policy_alpha_0.5_gamma_0.1	2
policy_alpha_0.5_gamma_0.9	1
policy_alpha_0.9_gamma_0.1	1
policy_alpha_0.9_gamma_0.9	4
Brooklyn	528
Bath Beach	4
policy_alpha_0.5_gamma_0.1	2
policy_alpha_0.9_gamma_0.9	1
VI all factors	1
Bay Ridge	12
policy_alpha_0.1_gamma_0.1	1
policy_alpha_0.1_gamma_0.5	1
policy_alpha_0.5_gamma_0.1	2
policy_alpha_0.5_gamma_0.5	1
policy_alpha_0.9_gamma_0.1	3
policy_alpha_0.9_gamma_0.5	3
VI all factors	1
Bedford	10
policy_alpha_0.1_gamma_0.1	1
policy_alpha_0.1_gamma_0.9	3
policy_alpha_0.5_gamma_0.5	2
policy_alpha_0.5_gamma_0.9	2
policy_alpha_0.9_gamma_0.9	2
Bensonhurst East	9
policy_alpha_0.1_gamma_0.5	1
policy_alpha_0.5_gamma_0.1	1
policy_alpha_0.5_gamma_0.5	2
policy_alpha_0.9_gamma_0.1	1
policy_alpha_0.9_gamma_0.5	1
policy_alpha_0.9_gamma_0.9	2
Q learning with 0.9	1
Bensonhurst West	6
policy_alpha_0.1_gamma_0.5	1
policy_alpha_0.1_gamma_0.9	2
policy_alpha_0.5_gamma_0.1	1
policy_alpha_0.5_gamma_0.5	1
policy_alpha_0.9_gamma_0.5	1
Boerum Hill	9
policy_alpha_0.1_gamma_0.1	1
policy_alpha_0.1_gamma_0.9	2
policy_alpha_0.5_gamma_0.9	1
policy_alpha_0.9_gamma_0.1	2
policy_alpha_0.9_gamma_0.5	2
policy_alpha_0.9_gamma_0.9	1

Borough Park	12
policy_alpha_0.1_gamma_0.1	1
policy_alpha_0.1_gamma_0.5	1
policy_alpha_0.1_gamma_0.9	2
policy_alpha_0.5_gamma_0.1	2
policy_alpha_0.5_gamma_0.9	2
policy_alpha_0.9_gamma_0.1	1
policy_alpha_0.9_gamma_0.5	2
Q learning with 0.1	1
Brighton Beach	12
policy_alpha_0.1_gamma_0.1	2
policy_alpha_0.1_gamma_0.9	2
policy_alpha_0.5_gamma_0.1	1
policy_alpha_0.5_gamma_0.5	2
policy_alpha_0.5_gamma_0.9	1
policy_alpha_0.9_gamma_0.1	2
policy_alpha_0.9_gamma_0.5	1
policy_alpha_0.9_gamma_0.9	1
Brooklyn Heights	10
policy_alpha_0.1_gamma_0.1	2
policy_alpha_0.1_gamma_0.5	3
policy_alpha_0.1_gamma_0.9	1
policy_alpha_0.5_gamma_0.9	2
policy_alpha_0.9_gamma_0.1	2
Brooklyn Navy Yard	6
policy_alpha_0.1_gamma_0.9	2
policy_alpha_0.5_gamma_0.1	1
policy_alpha_0.5_gamma_0.5	1
policy_alpha_0.5_gamma_0.9	1
policy_alpha_0.9_gamma_0.9	1
Brownsville	7
policy_alpha_0.1_gamma_0.5	1
policy_alpha_0.1_gamma_0.9	1
policy_alpha_0.5_gamma_0.9	2
policy_alpha_0.9_gamma_0.1	1
policy_alpha_0.9_gamma_0.9	1
Q learning with 0.1	1
Bushwick North	10
policy_alpha_0.1_gamma_0.9	1
policy_alpha_0.5_gamma_0.5	2
policy_alpha_0.5_gamma_0.9	1
policy_alpha_0.9_gamma_0.1	3
policy_alpha_0.9_gamma_0.5	1
policy_alpha_0.9_gamma_0.9	2
Bushwick South	18
policy_alpha_0.1_gamma_0.1	3
policy_alpha_0.5_gamma_0.1	1
policy_alpha_0.5_gamma_0.9	2
policy_alpha_0.9_gamma_0.1	3
policy_alpha_0.9_gamma_0.5	5
policy_alpha_0.9_gamma_0.9	3

Q learning with 0.5	1
Canarsie	10
policy_alpha_0.1_gamma_0.1	2
policy_alpha_0.1_gamma_0.5	1
policy_alpha_0.1_gamma_0.9	1
policy_alpha_0.5_gamma_0.1	2
policy_alpha_0.5_gamma_0.5	2
Q learning with 0.1	1
Q learning with 0.5	1
Carroll Gardens	7
policy_alpha_0.1_gamma_0.1	1
policy_alpha_0.1_gamma_0.5	1
policy_alpha_0.5_gamma_0.5	2
policy_alpha_0.5_gamma_0.9	1
policy_alpha_0.9_gamma_0.5	1
policy_alpha_0.9_gamma_0.9	1
Clinton Hill	10
policy_alpha_0.1_gamma_0.1	1
policy_alpha_0.1_gamma_0.5	1
policy_alpha_0.5_gamma_0.5	1
policy_alpha_0.5_gamma_0.9	1
policy_alpha_0.9_gamma_0.1	2
policy_alpha_0.9_gamma_0.5	1
policy_alpha_0.9_gamma_0.9	1
Q learning with 0.1	1
Q learning with 0.9	1
Cobble Hill	8
policy_alpha_0.1_gamma_0.1	1
policy_alpha_0.1_gamma_0.5	1
policy_alpha_0.1_gamma_0.9	1
policy_alpha_0.5_gamma_0.5	2
policy_alpha_0.5_gamma_0.9	1
policy_alpha_0.9_gamma_0.9	1
Q learning with 0.9	1
Columbia Street	6
policy_alpha_0.1_gamma_0.9	1
policy_alpha_0.5_gamma_0.9	1
policy_alpha_0.9_gamma_0.1	2
policy_alpha_0.9_gamma_0.9	1
VI all factors	1
Coney Island	14
policy_alpha_0.1_gamma_0.1	2
policy_alpha_0.1_gamma_0.5	1
policy_alpha_0.5_gamma_0.1	1
policy_alpha_0.5_gamma_0.5	1
policy_alpha_0.9_gamma_0.1	2
policy_alpha_0.9_gamma_0.5	1
policy_alpha_0.9_gamma_0.9	1
Q learning with 0.5	2
Q learning with 0.9	3
Crown Heights North	9

policy_alpha_0.1_gamma_0.1	1
policy_alpha_0.1_gamma_0.5	2
policy_alpha_0.1_gamma_0.9	3
policy_alpha_0.9_gamma_0.9	1
Q learning with 0.5	2
Crown Heights South	7
policy_alpha_0.1_gamma_0.5	2
policy_alpha_0.1_gamma_0.9	1
policy_alpha_0.5_gamma_0.1	1
policy_alpha_0.5_gamma_0.5	1
policy_alpha_0.5_gamma_0.9	1
policy_alpha_0.9_gamma_0.5	1
Cypress Hills	8
policy_alpha_0.1_gamma_0.9	1
policy_alpha_0.5_gamma_0.9	1
policy_alpha_0.9_gamma_0.5	1
policy_alpha_0.9_gamma_0.9	2
Q learning with 0.1	2
Q learning with 0.5	1
Downtown Brooklyn/MetroTech	8
policy_alpha_0.1_gamma_0.1	1
policy_alpha_0.1_gamma_0.9	1
policy_alpha_0.5_gamma_0.5	1
policy_alpha_0.9_gamma_0.1	2
policy_alpha_0.9_gamma_0.5	1
policy_alpha_0.9_gamma_0.9	1
Q learning with 0.9	1
DUMBO/Vinegar Hill	15
policy_alpha_0.1_gamma_0.1	3
policy_alpha_0.1_gamma_0.5	2
policy_alpha_0.1_gamma_0.9	1
policy_alpha_0.5_gamma_0.1	2
policy_alpha_0.5_gamma_0.9	1
policy_alpha_0.9_gamma_0.1	3
policy_alpha_0.9_gamma_0.9	2
Q learning with 0.5	1
Dyker Heights	7
policy_alpha_0.1_gamma_0.5	1
policy_alpha_0.5_gamma_0.1	1
policy_alpha_0.5_gamma_0.5	1
policy_alpha_0.5_gamma_0.9	1
policy_alpha_0.9_gamma_0.1	3
East Flatbush/Farragut	5
policy_alpha_0.1_gamma_0.5	2
policy_alpha_0.5_gamma_0.5	1
policy_alpha_0.9_gamma_0.5	1
Q learning with 0.1	1
East Flatbush/Remsen Village	6
policy_alpha_0.5_gamma_0.1	1
policy_alpha_0.5_gamma_0.5	1
policy_alpha_0.9_gamma_0.1	2

Q learning with 0.5	2
East New York	15
policy_alpha_0.1_gamma_0.1	3
policy_alpha_0.1_gamma_0.9	1
policy_alpha_0.5_gamma_0.1	2
policy_alpha_0.5_gamma_0.5	1
policy_alpha_0.5_gamma_0.9	3
policy_alpha_0.9_gamma_0.1	2
policy_alpha_0.9_gamma_0.5	1
policy_alpha_0.9_gamma_0.9	2
East New York/Pennsylvania Avenue	4
policy_alpha_0.1_gamma_0.9	1
policy_alpha_0.5_gamma_0.5	1
policy_alpha_0.5_gamma_0.9	1
policy_alpha_0.9_gamma_0.1	1
East Williamsburg	16
policy_alpha_0.1_gamma_0.1	1
policy_alpha_0.1_gamma_0.5	1
policy_alpha_0.1_gamma_0.9	1
policy_alpha_0.5_gamma_0.1	2
policy_alpha_0.5_gamma_0.5	2
policy_alpha_0.5_gamma_0.9	4
policy_alpha_0.9_gamma_0.1	2
policy_alpha_0.9_gamma_0.5	1
policy_alpha_0.9_gamma_0.9	1
Q learning with 0.5	1
Erasmus	8
policy_alpha_0.1_gamma_0.1	1
policy_alpha_0.1_gamma_0.9	4
policy_alpha_0.9_gamma_0.1	1
Q learning with 0.5	1
VI all factors	1
Flatbush/Ditmas Park	14
policy_alpha_0.1_gamma_0.1	3
policy_alpha_0.1_gamma_0.5	4
policy_alpha_0.1_gamma_0.9	1
policy_alpha_0.5_gamma_0.1	1
policy_alpha_0.5_gamma_0.5	2
policy_alpha_0.9_gamma_0.5	2
VI all factors	1
Flatlands	6
policy_alpha_0.1_gamma_0.5	1
policy_alpha_0.1_gamma_0.9	1
policy_alpha_0.5_gamma_0.5	1
policy_alpha_0.9_gamma_0.1	1
policy_alpha_0.9_gamma_0.5	2
Fort Greene	10
policy_alpha_0.1_gamma_0.5	2
policy_alpha_0.1_gamma_0.9	1
policy_alpha_0.5_gamma_0.1	1
policy_alpha_0.5_gamma_0.5	3

policy_alpha_0.9_gamma_0.9	1
Q learning with 0.1	1
VI all factors	1
Gowanus	3
policy_alpha_0.1_gamma_0.9	1
policy_alpha_0.5_gamma_0.5	1
policy_alpha_0.5_gamma_0.9	1
Gravesend	11
policy_alpha_0.1_gamma_0.1	3
policy_alpha_0.1_gamma_0.9	1
policy_alpha_0.5_gamma_0.5	1
policy_alpha_0.9_gamma_0.1	1
policy_alpha_0.9_gamma_0.5	1
policy_alpha_0.9_gamma_0.9	4
Greenpoint	3
policy_alpha_0.1_gamma_0.5	1
policy_alpha_0.1_gamma_0.9	1
policy_alpha_0.9_gamma_0.9	1
Green-Wood Cemetery	7
policy_alpha_0.1_gamma_0.1	1
policy_alpha_0.1_gamma_0.9	1
policy_alpha_0.5_gamma_0.5	1
policy_alpha_0.5_gamma_0.9	1
policy_alpha_0.9_gamma_0.5	1
Q learning with 0.9	2
Homecrest	8
policy_alpha_0.5_gamma_0.1	2
policy_alpha_0.5_gamma_0.5	1
policy_alpha_0.5_gamma_0.9	1
policy_alpha_0.9_gamma_0.9	1
Q learning with 0.1	1
Q learning with 0.9	2
Kensington	4
policy_alpha_0.1_gamma_0.5	1
policy_alpha_0.1_gamma_0.9	1
policy_alpha_0.9_gamma_0.5	1
policy_alpha_0.9_gamma_0.9	1
Madison	6
policy_alpha_0.1_gamma_0.1	1
policy_alpha_0.1_gamma_0.5	1
policy_alpha_0.1_gamma_0.9	1
policy_alpha_0.5_gamma_0.5	1
policy_alpha_0.9_gamma_0.1	1
policy_alpha_0.9_gamma_0.5	1
Manhattan Beach	5
policy_alpha_0.1_gamma_0.9	1
policy_alpha_0.5_gamma_0.5	1
policy_alpha_0.9_gamma_0.5	1
Q learning with 0.5	1
Q learning with 0.9	1
Marine Park/Floyd Bennett Field	3

policy_alpha_0.1_gamma_0.5	1
policy_alpha_0.9_gamma_0.1	1
Q learning with 0.9	1
Marine Park/Mill Basin	10
policy_alpha_0.1_gamma_0.1	3
policy_alpha_0.5_gamma_0.1	2
policy_alpha_0.5_gamma_0.5	1
policy_alpha_0.5_gamma_0.9	2
policy_alpha_0.9_gamma_0.1	1
policy_alpha_0.9_gamma_0.5	1
Midwood	8
policy_alpha_0.1_gamma_0.9	1
policy_alpha_0.5_gamma_0.1	1
policy_alpha_0.5_gamma_0.9	1
policy_alpha_0.9_gamma_0.1	3
policy_alpha_0.9_gamma_0.5	1
Q learning with 0.9	1
Ocean Parkway South	18
policy_alpha_0.1_gamma_0.1	2
policy_alpha_0.1_gamma_0.5	2
policy_alpha_0.1_gamma_0.9	2
policy_alpha_0.5_gamma_0.1	3
policy_alpha_0.5_gamma_0.5	1
policy_alpha_0.9_gamma_0.1	2
policy_alpha_0.9_gamma_0.5	4
Q learning with 0.1	1
Q learning with 0.9	1
Park Slope	4
policy_alpha_0.1_gamma_0.1	1
policy_alpha_0.1_gamma_0.5	1
policy_alpha_0.1_gamma_0.9	1
policy_alpha_0.9_gamma_0.1	1
Prospect Heights	9
policy_alpha_0.1_gamma_0.1	1
policy_alpha_0.1_gamma_0.5	2
policy_alpha_0.1_gamma_0.9	1
policy_alpha_0.5_gamma_0.9	1
policy_alpha_0.9_gamma_0.1	1
policy_alpha_0.9_gamma_0.5	1
Q learning with 0.1	1
Q learning with 0.9	1
Prospect Park	5
policy_alpha_0.1_gamma_0.9	2
policy_alpha_0.5_gamma_0.5	2
VI all factors	1
Prospect-Lefferts Gardens	7
policy_alpha_0.1_gamma_0.5	3
policy_alpha_0.5_gamma_0.1	1
policy_alpha_0.9_gamma_0.1	2
policy_alpha_0.9_gamma_0.9	1
Red Hook	6

policy_alpha_0.1_gamma_0.5	1
policy_alpha_0.1_gamma_0.9	1
policy_alpha_0.5_gamma_0.5	1
policy_alpha_0.9_gamma_0.1	1
policy_alpha_0.9_gamma_0.9	1
Q learning with 0.9	1
Sheepshead Bay	5
policy_alpha_0.1_gamma_0.5	1
policy_alpha_0.1_gamma_0.9	1
policy_alpha_0.5_gamma_0.5	1
policy_alpha_0.5_gamma_0.9	1
policy_alpha_0.9_gamma_0.9	1
South Williamsburg	10
policy_alpha_0.1_gamma_0.5	1
policy_alpha_0.5_gamma_0.1	2
policy_alpha_0.5_gamma_0.5	1
policy_alpha_0.5_gamma_0.9	1
policy_alpha_0.9_gamma_0.5	1
policy_alpha_0.9_gamma_0.9	2
Q learning with 0.1	1
Q learning with 0.9	1
Starrett City	11
policy_alpha_0.1_gamma_0.9	2
policy_alpha_0.5_gamma_0.1	1
policy_alpha_0.5_gamma_0.9	3
policy_alpha_0.9_gamma_0.1	1
policy_alpha_0.9_gamma_0.5	3
policy_alpha_0.9_gamma_0.9	1
Stuyvesant Heights	10
policy_alpha_0.1_gamma_0.1	1
policy_alpha_0.1_gamma_0.5	2
policy_alpha_0.1_gamma_0.9	1
policy_alpha_0.5_gamma_0.1	1
policy_alpha_0.5_gamma_0.5	1
policy_alpha_0.9_gamma_0.5	1
policy_alpha_0.9_gamma_0.9	2
Q learning with 0.5	1
Sunset Park East	11
policy_alpha_0.1_gamma_0.5	1
policy_alpha_0.1_gamma_0.9	1
policy_alpha_0.5_gamma_0.1	1
policy_alpha_0.5_gamma_0.5	1
policy_alpha_0.9_gamma_0.1	3
policy_alpha_0.9_gamma_0.5	1
policy_alpha_0.9_gamma_0.9	1
Q learning with 0.1	1
Q learning with 0.5	1
Sunset Park West	11
policy_alpha_0.1_gamma_0.1	1
policy_alpha_0.1_gamma_0.5	2
policy_alpha_0.1_gamma_0.9	1

policy_alpha_0.5_gamma_0.1	1
policy_alpha_0.5_gamma_0.5	2
policy_alpha_0.5_gamma_0.9	1
policy_alpha_0.9_gamma_0.5	1
policy_alpha_0.9_gamma_0.9	2
Williamsburg (North Side)	8
policy_alpha_0.1_gamma_0.5	2
policy_alpha_0.5_gamma_0.1	1
policy_alpha_0.5_gamma_0.5	1
policy_alpha_0.5_gamma_0.9	1
policy_alpha_0.9_gamma_0.5	1
policy_alpha_0.9_gamma_0.9	1
Q learning with 0.1	1
Williamsburg (South Side)	11
policy_alpha_0.1_gamma_0.5	5
policy_alpha_0.5_gamma_0.5	2
policy_alpha_0.5_gamma_0.9	1
policy_alpha_0.9_gamma_0.9	1
Q learning with 0.5	1
Q learning with 0.9	1
Windsor Terrace	16
policy_alpha_0.1_gamma_0.1	1
policy_alpha_0.1_gamma_0.5	3
policy_alpha_0.5_gamma_0.1	2
policy_alpha_0.5_gamma_0.5	3
policy_alpha_0.5_gamma_0.9	2
policy_alpha_0.9_gamma_0.5	2
policy_alpha_0.9_gamma_0.9	1
Q learning with 0.1	1
Q learning with 0.5	1
EWR	927
Newark Airport	927
PI with 0.9999999	246
policy_alpha_0.1_gamma_0.1	10
policy_alpha_0.1_gamma_0.5	6
policy_alpha_0.1_gamma_0.9	10
policy_alpha_0.5_gamma_0.1	10
policy_alpha_0.5_gamma_0.5	8
policy_alpha_0.5_gamma_0.9	10
policy_alpha_0.9_gamma_0.1	10
policy_alpha_0.9_gamma_0.5	8
policy_alpha_0.9_gamma_0.9	8
Q learning with 0.1	210
Q learning with 0.5	190
Q learning with 0.9	196
VI all factors	5
Manhattan	878
Alphabet City	7
policy_alpha_0.1_gamma_0.5	2
policy_alpha_0.5_gamma_0.1	1
policy_alpha_0.5_gamma_0.5	2

policy_alpha_0.5_gamma_0.9	1
policy_alpha_0.9_gamma_0.5	1
Battery Park	9
policy_alpha_0.1_gamma_0.1	1
policy_alpha_0.1_gamma_0.5	1
policy_alpha_0.5_gamma_0.1	2
policy_alpha_0.5_gamma_0.5	1
policy_alpha_0.5_gamma_0.9	1
policy_alpha_0.9_gamma_0.9	1
Q learning with 0.5	1
Q learning with 0.9	1
Battery Park City	23
policy_alpha_0.1_gamma_0.1	3
policy_alpha_0.1_gamma_0.5	3
policy_alpha_0.1_gamma_0.9	4
policy_alpha_0.5_gamma_0.1	1
policy_alpha_0.5_gamma_0.5	3
policy_alpha_0.5_gamma_0.9	3
policy_alpha_0.9_gamma_0.1	3
policy_alpha_0.9_gamma_0.5	1
policy_alpha_0.9_gamma_0.9	1
Q learning with 0.9	1
Bloomingtondale	10
policy_alpha_0.1_gamma_0.5	1
policy_alpha_0.1_gamma_0.9	2
policy_alpha_0.5_gamma_0.9	4
policy_alpha_0.9_gamma_0.5	1
Q learning with 0.5	2
Central Harlem	16
policy_alpha_0.1_gamma_0.1	3
policy_alpha_0.1_gamma_0.5	1
policy_alpha_0.1_gamma_0.9	1
policy_alpha_0.5_gamma_0.1	3
policy_alpha_0.5_gamma_0.5	1
policy_alpha_0.5_gamma_0.9	1
policy_alpha_0.9_gamma_0.1	4
policy_alpha_0.9_gamma_0.5	2
Central Harlem North	16
policy_alpha_0.1_gamma_0.5	1
policy_alpha_0.1_gamma_0.9	5
policy_alpha_0.5_gamma_0.1	1
policy_alpha_0.5_gamma_0.9	2
policy_alpha_0.9_gamma_0.5	3
policy_alpha_0.9_gamma_0.9	1
Q learning with 0.1	1
VI all factors	2
Central Park	6
policy_alpha_0.1_gamma_0.5	3
policy_alpha_0.5_gamma_0.1	1
policy_alpha_0.5_gamma_0.9	1
policy_alpha_0.9_gamma_0.5	1

Chinatown	6
policy_alpha_0.1_gamma_0.1	2
policy_alpha_0.1_gamma_0.9	1
policy_alpha_0.5_gamma_0.1	1
policy_alpha_0.5_gamma_0.9	1
Q learning with 0.5	1
Clinton East	20
policy_alpha_0.1_gamma_0.1	4
policy_alpha_0.1_gamma_0.5	4
policy_alpha_0.5_gamma_0.1	3
policy_alpha_0.5_gamma_0.5	2
policy_alpha_0.5_gamma_0.9	1
policy_alpha_0.9_gamma_0.1	2
policy_alpha_0.9_gamma_0.9	1
Q learning with 0.1	1
Q learning with 0.5	1
VI all factors	1
Clinton West	16
policy_alpha_0.1_gamma_0.1	1
policy_alpha_0.1_gamma_0.5	1
policy_alpha_0.5_gamma_0.5	2
policy_alpha_0.5_gamma_0.9	1
policy_alpha_0.9_gamma_0.1	4
policy_alpha_0.9_gamma_0.5	3
policy_alpha_0.9_gamma_0.9	4
East Chelsea	28
policy_alpha_0.1_gamma_0.1	4
policy_alpha_0.1_gamma_0.5	3
policy_alpha_0.1_gamma_0.9	3
policy_alpha_0.5_gamma_0.1	3
policy_alpha_0.5_gamma_0.5	4
policy_alpha_0.5_gamma_0.9	2
policy_alpha_0.9_gamma_0.1	1
policy_alpha_0.9_gamma_0.5	1
policy_alpha_0.9_gamma_0.9	2
Q learning with 0.1	1
Q learning with 0.5	2
VI all factors	2
East Harlem North	15
policy_alpha_0.1_gamma_0.1	2
policy_alpha_0.1_gamma_0.5	1
policy_alpha_0.1_gamma_0.9	1
policy_alpha_0.5_gamma_0.5	2
policy_alpha_0.5_gamma_0.9	2
policy_alpha_0.9_gamma_0.1	2
policy_alpha_0.9_gamma_0.5	3
policy_alpha_0.9_gamma_0.9	1
VI all factors	1
East Harlem South	19
policy_alpha_0.1_gamma_0.1	2
policy_alpha_0.1_gamma_0.5	1

policy_alpha_0.1_gamma_0.9	3
policy_alpha_0.5_gamma_0.1	2
policy_alpha_0.5_gamma_0.5	3
policy_alpha_0.5_gamma_0.9	2
policy_alpha_0.9_gamma_0.1	1
policy_alpha_0.9_gamma_0.9	3
Q learning with 0.5	2
East Village	20
policy_alpha_0.1_gamma_0.1	2
policy_alpha_0.1_gamma_0.5	1
policy_alpha_0.1_gamma_0.9	2
policy_alpha_0.5_gamma_0.1	2
policy_alpha_0.5_gamma_0.5	3
policy_alpha_0.9_gamma_0.1	4
policy_alpha_0.9_gamma_0.5	2
policy_alpha_0.9_gamma_0.9	3
Q learning with 0.5	1
Financial District North	10
policy_alpha_0.1_gamma_0.5	1
policy_alpha_0.1_gamma_0.9	2
policy_alpha_0.5_gamma_0.5	3
policy_alpha_0.5_gamma_0.9	1
policy_alpha_0.9_gamma_0.1	1
policy_alpha_0.9_gamma_0.9	2
Financial District South	12
policy_alpha_0.1_gamma_0.9	1
policy_alpha_0.5_gamma_0.1	2
policy_alpha_0.5_gamma_0.5	1
policy_alpha_0.5_gamma_0.9	1
policy_alpha_0.9_gamma_0.1	2
policy_alpha_0.9_gamma_0.5	2
policy_alpha_0.9_gamma_0.9	2
Q learning with 0.1	1
Flatiron	13
policy_alpha_0.1_gamma_0.1	1
policy_alpha_0.1_gamma_0.5	1
policy_alpha_0.1_gamma_0.9	1
policy_alpha_0.5_gamma_0.5	3
policy_alpha_0.5_gamma_0.9	2
policy_alpha_0.9_gamma_0.1	1
policy_alpha_0.9_gamma_0.5	2
policy_alpha_0.9_gamma_0.9	2
Garment District	13
policy_alpha_0.1_gamma_0.1	3
policy_alpha_0.1_gamma_0.5	1
policy_alpha_0.5_gamma_0.1	4
policy_alpha_0.5_gamma_0.9	2
policy_alpha_0.9_gamma_0.1	2
policy_alpha_0.9_gamma_0.5	1
Governor's Island/Ellis Island/Liberty Island	35
policy_alpha_0.1_gamma_0.1	5

policy_alpha_0.1_gamma_0.5	2
policy_alpha_0.1_gamma_0.9	3
policy_alpha_0.5_gamma_0.1	2
policy_alpha_0.5_gamma_0.5	3
policy_alpha_0.5_gamma_0.9	8
policy_alpha_0.9_gamma_0.1	3
policy_alpha_0.9_gamma_0.5	5
policy_alpha_0.9_gamma_0.9	3
Q learning with 0.5	1
Gramercy	5
policy_alpha_0.1_gamma_0.5	1
policy_alpha_0.9_gamma_0.1	2
policy_alpha_0.9_gamma_0.9	2
Greenwich Village North	19
policy_alpha_0.1_gamma_0.1	5
policy_alpha_0.1_gamma_0.5	2
policy_alpha_0.5_gamma_0.1	1
policy_alpha_0.5_gamma_0.5	2
policy_alpha_0.9_gamma_0.1	5
policy_alpha_0.9_gamma_0.9	3
Q learning with 0.9	1
Greenwich Village South	8
policy_alpha_0.1_gamma_0.5	1
policy_alpha_0.1_gamma_0.9	2
policy_alpha_0.5_gamma_0.5	2
policy_alpha_0.5_gamma_0.9	1
policy_alpha_0.9_gamma_0.5	1
policy_alpha_0.9_gamma_0.9	1
Hamilton Heights	11
policy_alpha_0.1_gamma_0.1	1
policy_alpha_0.1_gamma_0.5	1
policy_alpha_0.5_gamma_0.5	3
policy_alpha_0.9_gamma_0.1	2
policy_alpha_0.9_gamma_0.5	1
policy_alpha_0.9_gamma_0.9	1
Q learning with 0.1	1
Q learning with 0.9	1
Highbridge Park	3
policy_alpha_0.5_gamma_0.1	1
policy_alpha_0.5_gamma_0.5	1
policy_alpha_0.9_gamma_0.5	1
Hudson Sq	8
policy_alpha_0.1_gamma_0.5	2
policy_alpha_0.1_gamma_0.9	2
policy_alpha_0.5_gamma_0.1	1
policy_alpha_0.5_gamma_0.5	1
policy_alpha_0.5_gamma_0.9	1
Q learning with 0.1	1
Inwood	8
policy_alpha_0.1_gamma_0.9	1
policy_alpha_0.5_gamma_0.5	1

policy_alpha_0.9_gamma_0.5	2
policy_alpha_0.9_gamma_0.9	4
Inwood Hill Park	10
policy_alpha_0.1_gamma_0.5	2
policy_alpha_0.5_gamma_0.1	1
policy_alpha_0.5_gamma_0.9	2
policy_alpha_0.9_gamma_0.1	1
policy_alpha_0.9_gamma_0.5	1
policy_alpha_0.9_gamma_0.9	3
Kips Bay	20
policy_alpha_0.1_gamma_0.1	2
policy_alpha_0.1_gamma_0.9	4
policy_alpha_0.5_gamma_0.1	1
policy_alpha_0.5_gamma_0.5	1
policy_alpha_0.5_gamma_0.9	2
policy_alpha_0.9_gamma_0.1	3
policy_alpha_0.9_gamma_0.5	4
policy_alpha_0.9_gamma_0.9	1
VI all factors	2
Lenox Hill East	21
policy_alpha_0.1_gamma_0.1	1
policy_alpha_0.1_gamma_0.5	2
policy_alpha_0.1_gamma_0.9	3
policy_alpha_0.5_gamma_0.1	6
policy_alpha_0.5_gamma_0.5	2
policy_alpha_0.5_gamma_0.9	1
policy_alpha_0.9_gamma_0.1	1
policy_alpha_0.9_gamma_0.5	1
policy_alpha_0.9_gamma_0.9	4
Lenox Hill West	8
policy_alpha_0.1_gamma_0.1	2
policy_alpha_0.1_gamma_0.5	2
policy_alpha_0.5_gamma_0.9	1
policy_alpha_0.9_gamma_0.1	1
policy_alpha_0.9_gamma_0.5	1
policy_alpha_0.9_gamma_0.9	1
Lincoln Square East	9
policy_alpha_0.1_gamma_0.1	2
policy_alpha_0.1_gamma_0.5	2
policy_alpha_0.5_gamma_0.1	1
policy_alpha_0.5_gamma_0.5	1
policy_alpha_0.5_gamma_0.9	2
Q learning with 0.5	1
Lincoln Square West	9
policy_alpha_0.5_gamma_0.1	1
policy_alpha_0.5_gamma_0.5	2
policy_alpha_0.5_gamma_0.9	2
policy_alpha_0.9_gamma_0.1	1
policy_alpha_0.9_gamma_0.5	1
policy_alpha_0.9_gamma_0.9	2
Little Italy/NoLiTa	5

policy_alpha_0.1_gamma_0.9	2
policy_alpha_0.5_gamma_0.1	1
policy_alpha_0.5_gamma_0.5	2
Lower East Side	12
policy_alpha_0.1_gamma_0.5	4
policy_alpha_0.1_gamma_0.9	1
policy_alpha_0.5_gamma_0.1	1
policy_alpha_0.5_gamma_0.5	1
policy_alpha_0.5_gamma_0.9	2
policy_alpha_0.9_gamma_0.5	1
policy_alpha_0.9_gamma_0.9	1
VI all factors	1
Manhattan Valley	5
policy_alpha_0.1_gamma_0.5	2
policy_alpha_0.9_gamma_0.5	1
policy_alpha_0.9_gamma_0.9	1
Q learning with 0.5	1
Manhattanville	9
policy_alpha_0.1_gamma_0.1	1
policy_alpha_0.5_gamma_0.1	2
policy_alpha_0.5_gamma_0.9	2
policy_alpha_0.9_gamma_0.1	1
policy_alpha_0.9_gamma_0.5	1
Q learning with 0.1	1
Q learning with 0.9	1
Marble Hill	7
policy_alpha_0.5_gamma_0.1	1
policy_alpha_0.5_gamma_0.5	1
policy_alpha_0.9_gamma_0.5	1
policy_alpha_0.9_gamma_0.9	1
Q learning with 0.1	1
Q learning with 0.9	2
Meatpacking/West Village West	19
policy_alpha_0.1_gamma_0.1	2
policy_alpha_0.1_gamma_0.5	1
policy_alpha_0.1_gamma_0.9	2
policy_alpha_0.5_gamma_0.1	4
policy_alpha_0.5_gamma_0.5	2
policy_alpha_0.5_gamma_0.9	3
policy_alpha_0.9_gamma_0.1	1
policy_alpha_0.9_gamma_0.5	3
policy_alpha_0.9_gamma_0.9	1
Midtown Center	18
policy_alpha_0.1_gamma_0.1	1
policy_alpha_0.1_gamma_0.5	2
policy_alpha_0.1_gamma_0.9	3
policy_alpha_0.5_gamma_0.1	2
policy_alpha_0.5_gamma_0.5	5
policy_alpha_0.9_gamma_0.1	1
policy_alpha_0.9_gamma_0.5	2
Q learning with 0.5	1

VI all factors	1
Midtown East	13
policy_alpha_0.1_gamma_0.1	3
policy_alpha_0.1_gamma_0.5	1
policy_alpha_0.1_gamma_0.9	1
policy_alpha_0.5_gamma_0.1	2
policy_alpha_0.9_gamma_0.1	1
policy_alpha_0.9_gamma_0.9	2
Q learning with 0.1	1
Q learning with 0.5	2
Midtown North	12
policy_alpha_0.1_gamma_0.1	1
policy_alpha_0.1_gamma_0.5	2
policy_alpha_0.1_gamma_0.9	3
policy_alpha_0.5_gamma_0.9	1
policy_alpha_0.9_gamma_0.1	2
policy_alpha_0.9_gamma_0.5	2
Q learning with 0.9	1
Midtown South	10
policy_alpha_0.1_gamma_0.5	1
policy_alpha_0.1_gamma_0.9	1
policy_alpha_0.5_gamma_0.5	2
policy_alpha_0.9_gamma_0.5	1
policy_alpha_0.9_gamma_0.9	3
Q learning with 0.5	1
Q learning with 0.9	1
Morningside Heights	5
policy_alpha_0.1_gamma_0.5	2
policy_alpha_0.9_gamma_0.1	3
Murray Hill	7
policy_alpha_0.1_gamma_0.1	1
policy_alpha_0.1_gamma_0.5	1
policy_alpha_0.5_gamma_0.1	1
policy_alpha_0.5_gamma_0.5	1
policy_alpha_0.5_gamma_0.9	1
Q learning with 0.5	1
Q learning with 0.9	1
Penn Station/Madison Sq West	6
policy_alpha_0.1_gamma_0.1	3
policy_alpha_0.9_gamma_0.5	2
policy_alpha_0.9_gamma_0.9	1
Randalls Island	7
policy_alpha_0.1_gamma_0.1	1
policy_alpha_0.1_gamma_0.9	1
policy_alpha_0.5_gamma_0.1	2
policy_alpha_0.5_gamma_0.5	1
policy_alpha_0.9_gamma_0.1	1
policy_alpha_0.9_gamma_0.5	1
Roosevelt Island	4
policy_alpha_0.5_gamma_0.1	1
policy_alpha_0.9_gamma_0.1	1

policy_alpha_0.9_gamma_0.5	2
Seaport	4
policy_alpha_0.1_gamma_0.1	1
policy_alpha_0.1_gamma_0.9	1
policy_alpha_0.5_gamma_0.5	1
policy_alpha_0.9_gamma_0.5	1
SoHo	7
policy_alpha_0.1_gamma_0.9	1
policy_alpha_0.5_gamma_0.5	1
policy_alpha_0.5_gamma_0.9	2
policy_alpha_0.9_gamma_0.1	1
policy_alpha_0.9_gamma_0.9	1
Q learning with 0.9	1
Stuy Town/Peter Cooper Village	15
policy_alpha_0.1_gamma_0.1	2
policy_alpha_0.1_gamma_0.5	2
policy_alpha_0.5_gamma_0.1	4
policy_alpha_0.9_gamma_0.1	3
policy_alpha_0.9_gamma_0.9	3
Q learning with 0.9	1
Sutton Place/Turtle Bay North	14
policy_alpha_0.1_gamma_0.1	4
policy_alpha_0.1_gamma_0.9	1
policy_alpha_0.5_gamma_0.1	2
policy_alpha_0.5_gamma_0.5	1
policy_alpha_0.5_gamma_0.9	1
policy_alpha_0.9_gamma_0.1	2
policy_alpha_0.9_gamma_0.5	1
policy_alpha_0.9_gamma_0.9	2
Times Sq/Theatre District	17
policy_alpha_0.1_gamma_0.1	1
policy_alpha_0.1_gamma_0.5	2
policy_alpha_0.1_gamma_0.9	2
policy_alpha_0.5_gamma_0.1	2
policy_alpha_0.5_gamma_0.5	2
policy_alpha_0.5_gamma_0.9	2
policy_alpha_0.9_gamma_0.1	3
policy_alpha_0.9_gamma_0.5	2
Q learning with 0.9	1
TriBeCa/Civic Center	10
policy_alpha_0.1_gamma_0.1	1
policy_alpha_0.1_gamma_0.5	1
policy_alpha_0.1_gamma_0.9	1
policy_alpha_0.5_gamma_0.1	1
policy_alpha_0.5_gamma_0.5	2
policy_alpha_0.5_gamma_0.9	2
policy_alpha_0.9_gamma_0.9	2
Two Bridges/Seward Park	21
policy_alpha_0.1_gamma_0.1	2
policy_alpha_0.1_gamma_0.5	1
policy_alpha_0.1_gamma_0.9	3

policy_alpha_0.5_gamma_0.1	2
policy_alpha_0.5_gamma_0.5	3
policy_alpha_0.5_gamma_0.9	1
policy_alpha_0.9_gamma_0.1	2
policy_alpha_0.9_gamma_0.5	4
policy_alpha_0.9_gamma_0.9	1
VI all factors	2
UN/Turtle Bay South	12
policy_alpha_0.1_gamma_0.5	2
policy_alpha_0.1_gamma_0.9	1
policy_alpha_0.5_gamma_0.1	3
policy_alpha_0.5_gamma_0.5	1
policy_alpha_0.5_gamma_0.9	1
policy_alpha_0.9_gamma_0.1	3
policy_alpha_0.9_gamma_0.5	1
Union Sq	18
policy_alpha_0.1_gamma_0.1	2
policy_alpha_0.1_gamma_0.5	4
policy_alpha_0.1_gamma_0.9	1
policy_alpha_0.5_gamma_0.1	4
policy_alpha_0.5_gamma_0.5	2
policy_alpha_0.5_gamma_0.9	1
policy_alpha_0.9_gamma_0.5	2
policy_alpha_0.9_gamma_0.9	2
Upper East Side North	7
policy_alpha_0.1_gamma_0.9	1
policy_alpha_0.5_gamma_0.9	2
policy_alpha_0.9_gamma_0.5	1
policy_alpha_0.9_gamma_0.9	2
Q learning with 0.5	1
Upper East Side South	5
policy_alpha_0.1_gamma_0.1	2
policy_alpha_0.1_gamma_0.9	1
policy_alpha_0.5_gamma_0.1	1
policy_alpha_0.5_gamma_0.9	1
Upper West Side North	6
policy_alpha_0.5_gamma_0.1	2
policy_alpha_0.9_gamma_0.9	2
Q learning with 0.5	1
Q learning with 0.9	1
Upper West Side South	15
policy_alpha_0.1_gamma_0.1	2
policy_alpha_0.1_gamma_0.5	2
policy_alpha_0.1_gamma_0.9	1
policy_alpha_0.5_gamma_0.5	3
policy_alpha_0.5_gamma_0.9	1
policy_alpha_0.9_gamma_0.1	1
policy_alpha_0.9_gamma_0.5	2
policy_alpha_0.9_gamma_0.9	3
Washington Heights North	11
policy_alpha_0.1_gamma_0.1	1

policy_alpha_0.1_gamma_0.5	1
policy_alpha_0.1_gamma_0.9	1
policy_alpha_0.5_gamma_0.1	2
policy_alpha_0.5_gamma_0.9	2
policy_alpha_0.9_gamma_0.5	2
policy_alpha_0.9_gamma_0.9	2
Washington Heights South	6
policy_alpha_0.1_gamma_0.9	1
policy_alpha_0.5_gamma_0.9	1
policy_alpha_0.9_gamma_0.1	1
policy_alpha_0.9_gamma_0.5	1
policy_alpha_0.9_gamma_0.9	1
Q learning with 0.9	1
West Chelsea/Hudson Yards	5
policy_alpha_0.1_gamma_0.1	1
policy_alpha_0.1_gamma_0.5	1
policy_alpha_0.1_gamma_0.9	1
policy_alpha_0.9_gamma_0.5	2
West Village	9
policy_alpha_0.1_gamma_0.1	2
policy_alpha_0.1_gamma_0.9	2
policy_alpha_0.5_gamma_0.1	1
policy_alpha_0.5_gamma_0.9	1
policy_alpha_0.9_gamma_0.5	2
policy_alpha_0.9_gamma_0.9	1
World Trade Center	124
PI with 0.9999999	1
policy_alpha_0.1_gamma_0.1	4
policy_alpha_0.1_gamma_0.5	4
policy_alpha_0.1_gamma_0.9	3
policy_alpha_0.5_gamma_0.1	4
policy_alpha_0.5_gamma_0.5	2
policy_alpha_0.5_gamma_0.9	1
policy_alpha_0.9_gamma_0.5	4
policy_alpha_0.9_gamma_0.9	4
VI all factors	97
Queens	758
Astoria	15
policy_alpha_0.1_gamma_0.1	1
policy_alpha_0.1_gamma_0.5	1
policy_alpha_0.1_gamma_0.9	3
policy_alpha_0.5_gamma_0.5	3
policy_alpha_0.5_gamma_0.9	1
policy_alpha_0.9_gamma_0.5	1
policy_alpha_0.9_gamma_0.9	3
Q learning with 0.1	1
VI all factors	1
Astoria Park	6
policy_alpha_0.1_gamma_0.1	2
policy_alpha_0.5_gamma_0.1	1
policy_alpha_0.5_gamma_0.5	1

policy_alpha_0.9_gamma_0.9	1
Q learning with 0.5	1
Auburndale	6
policy_alpha_0.1_gamma_0.9	1
policy_alpha_0.5_gamma_0.1	1
policy_alpha_0.5_gamma_0.5	1
policy_alpha_0.9_gamma_0.9	1
Q learning with 0.1	1
Q learning with 0.5	1
Baisley Park	8
policy_alpha_0.1_gamma_0.5	1
policy_alpha_0.1_gamma_0.9	3
policy_alpha_0.5_gamma_0.1	1
policy_alpha_0.5_gamma_0.9	1
policy_alpha_0.9_gamma_0.5	1
Q learning with 0.9	1
Bay Terrace/Fort Totten	12
policy_alpha_0.1_gamma_0.5	3
policy_alpha_0.1_gamma_0.9	2
policy_alpha_0.5_gamma_0.1	1
policy_alpha_0.5_gamma_0.5	1
policy_alpha_0.9_gamma_0.9	3
Q learning with 0.5	1
Q learning with 0.9	1
Bayside	8
policy_alpha_0.1_gamma_0.1	1
policy_alpha_0.1_gamma_0.5	1
policy_alpha_0.1_gamma_0.9	1
policy_alpha_0.5_gamma_0.5	1
policy_alpha_0.9_gamma_0.1	1
policy_alpha_0.9_gamma_0.5	3
Bellerose	5
policy_alpha_0.1_gamma_0.1	1
policy_alpha_0.5_gamma_0.1	2
policy_alpha_0.5_gamma_0.9	1
policy_alpha_0.9_gamma_0.9	1
Breezy Point/Fort Tilden/Riis Beach	5
policy_alpha_0.1_gamma_0.5	1
policy_alpha_0.5_gamma_0.1	1
policy_alpha_0.5_gamma_0.5	1
policy_alpha_0.5_gamma_0.9	1
policy_alpha_0.9_gamma_0.5	1
Briarwood/Jamaica Hills	3
policy_alpha_0.1_gamma_0.1	1
policy_alpha_0.9_gamma_0.9	2
Broad Channel	6
policy_alpha_0.1_gamma_0.1	1
policy_alpha_0.1_gamma_0.5	1
policy_alpha_0.5_gamma_0.1	1
policy_alpha_0.5_gamma_0.9	1
policy_alpha_0.9_gamma_0.5	1

Q learning with 0.5	1
Cambria Heights	5
policy_alpha_0.1_gamma_0.1	1
policy_alpha_0.5_gamma_0.5	1
policy_alpha_0.9_gamma_0.1	1
policy_alpha_0.9_gamma_0.9	2
College Point	9
policy_alpha_0.1_gamma_0.1	2
policy_alpha_0.1_gamma_0.5	1
policy_alpha_0.5_gamma_0.1	1
policy_alpha_0.5_gamma_0.9	1
policy_alpha_0.9_gamma_0.1	2
policy_alpha_0.9_gamma_0.9	1
Q learning with 0.1	1
Corona	10
policy_alpha_0.1_gamma_0.1	3
policy_alpha_0.1_gamma_0.9	2
policy_alpha_0.9_gamma_0.1	2
policy_alpha_0.9_gamma_0.5	1
Q learning with 0.5	2
Douglaston	7
policy_alpha_0.1_gamma_0.5	2
policy_alpha_0.5_gamma_0.9	1
policy_alpha_0.9_gamma_0.1	2
policy_alpha_0.9_gamma_0.9	2
East Elmhurst	5
policy_alpha_0.5_gamma_0.9	2
policy_alpha_0.9_gamma_0.5	2
policy_alpha_0.9_gamma_0.9	1
East Flushing	5
policy_alpha_0.1_gamma_0.1	1
policy_alpha_0.1_gamma_0.5	1
policy_alpha_0.5_gamma_0.5	1
policy_alpha_0.9_gamma_0.9	1
Q learning with 0.1	1
Elmhurst	15
policy_alpha_0.1_gamma_0.9	3
policy_alpha_0.5_gamma_0.5	2
policy_alpha_0.5_gamma_0.9	4
policy_alpha_0.9_gamma_0.1	4
policy_alpha_0.9_gamma_0.5	1
Q learning with 0.9	1
Elmhurst/Maspeth	7
policy_alpha_0.1_gamma_0.5	1
policy_alpha_0.5_gamma_0.5	1
policy_alpha_0.9_gamma_0.5	3
policy_alpha_0.9_gamma_0.9	1
Q learning with 0.9	1
Far Rockaway	10
policy_alpha_0.1_gamma_0.5	2
policy_alpha_0.1_gamma_0.9	1

policy_alpha_0.5_gamma_0.1	1
policy_alpha_0.5_gamma_0.5	2
policy_alpha_0.9_gamma_0.1	3
policy_alpha_0.9_gamma_0.9	1
Flushing	9
policy_alpha_0.1_gamma_0.1	1
policy_alpha_0.1_gamma_0.9	1
policy_alpha_0.5_gamma_0.5	3
policy_alpha_0.5_gamma_0.9	1
policy_alpha_0.9_gamma_0.5	1
Q learning with 0.1	1
Q learning with 0.5	1
Flushing Meadows-Corona Park	6
policy_alpha_0.1_gamma_0.9	1
policy_alpha_0.5_gamma_0.1	1
policy_alpha_0.5_gamma_0.9	1
policy_alpha_0.9_gamma_0.5	1
policy_alpha_0.9_gamma_0.9	2
Forest Hills	11
policy_alpha_0.1_gamma_0.1	3
policy_alpha_0.1_gamma_0.5	1
policy_alpha_0.1_gamma_0.9	2
policy_alpha_0.5_gamma_0.9	1
policy_alpha_0.9_gamma_0.1	1
policy_alpha_0.9_gamma_0.9	2
Q learning with 0.9	1
Forest Park/Highland Park	9
policy_alpha_0.1_gamma_0.9	1
policy_alpha_0.5_gamma_0.1	2
policy_alpha_0.5_gamma_0.5	1
policy_alpha_0.9_gamma_0.5	2
policy_alpha_0.9_gamma_0.9	1
Q learning with 0.1	1
Q learning with 0.5	1
Fresh Meadows	5
policy_alpha_0.1_gamma_0.9	1
policy_alpha_0.5_gamma_0.1	2
policy_alpha_0.9_gamma_0.5	1
Q learning with 0.1	1
Glen Oaks	6
policy_alpha_0.1_gamma_0.1	1
policy_alpha_0.1_gamma_0.9	1
policy_alpha_0.9_gamma_0.1	2
policy_alpha_0.9_gamma_0.9	1
VI all factors	1
Glendale	5
policy_alpha_0.1_gamma_0.9	1
policy_alpha_0.5_gamma_0.9	2
policy_alpha_0.9_gamma_0.1	1
Q learning with 0.5	1
Hammels/Arverne	9

policy_alpha_0.1_gamma_0.1	1
policy_alpha_0.1_gamma_0.5	2
policy_alpha_0.5_gamma_0.1	2
policy_alpha_0.5_gamma_0.5	1
policy_alpha_0.9_gamma_0.1	1
policy_alpha_0.9_gamma_0.9	1
Q learning with 0.9	1
Hillcrest/Pomonok	4
policy_alpha_0.1_gamma_0.9	1
policy_alpha_0.5_gamma_0.5	1
policy_alpha_0.9_gamma_0.1	1
Q learning with 0.9	1
Hollis	12
policy_alpha_0.1_gamma_0.1	1
policy_alpha_0.5_gamma_0.1	1
policy_alpha_0.5_gamma_0.5	2
policy_alpha_0.5_gamma_0.9	1
policy_alpha_0.9_gamma_0.1	2
policy_alpha_0.9_gamma_0.5	1
policy_alpha_0.9_gamma_0.9	2
Q learning with 0.1	1
Q learning with 0.5	1
Howard Beach	7
policy_alpha_0.1_gamma_0.1	1
policy_alpha_0.5_gamma_0.1	1
policy_alpha_0.5_gamma_0.5	1
policy_alpha_0.5_gamma_0.9	1
policy_alpha_0.9_gamma_0.9	1
Q learning with 0.1	1
VI all factors	1
Jackson Heights	147
PI with 0.9999999	12
policy_alpha_0.1_gamma_0.1	6
policy_alpha_0.1_gamma_0.5	1
policy_alpha_0.1_gamma_0.9	2
policy_alpha_0.5_gamma_0.1	3
policy_alpha_0.5_gamma_0.5	3
policy_alpha_0.5_gamma_0.9	2
policy_alpha_0.9_gamma_0.1	2
policy_alpha_0.9_gamma_0.5	3
policy_alpha_0.9_gamma_0.9	2
Q learning with 0.1	1
VI all factors	110
Jamaica	5
policy_alpha_0.1_gamma_0.9	2
policy_alpha_0.9_gamma_0.5	2
Q learning with 0.1	1
Jamaica Bay	8
policy_alpha_0.1_gamma_0.1	1
policy_alpha_0.1_gamma_0.5	1
policy_alpha_0.5_gamma_0.1	1

policy_alpha_0.5_gamma_0.9	2
policy_alpha_0.9_gamma_0.5	2
Q learning with 0.9	1
Jamaica Estates	5
policy_alpha_0.1_gamma_0.1	1
policy_alpha_0.5_gamma_0.1	2
policy_alpha_0.5_gamma_0.9	1
policy_alpha_0.9_gamma_0.9	1
JFK Airport	12
policy_alpha_0.1_gamma_0.1	1
policy_alpha_0.1_gamma_0.5	1
policy_alpha_0.1_gamma_0.9	1
policy_alpha_0.5_gamma_0.1	4
policy_alpha_0.5_gamma_0.5	2
policy_alpha_0.5_gamma_0.9	3
Kew Gardens	14
policy_alpha_0.1_gamma_0.1	2
policy_alpha_0.1_gamma_0.5	3
policy_alpha_0.1_gamma_0.9	2
policy_alpha_0.5_gamma_0.1	1
policy_alpha_0.5_gamma_0.9	1
policy_alpha_0.9_gamma_0.1	2
policy_alpha_0.9_gamma_0.9	3
Kew Gardens Hills	23
policy_alpha_0.1_gamma_0.1	2
policy_alpha_0.1_gamma_0.5	2
policy_alpha_0.1_gamma_0.9	3
policy_alpha_0.5_gamma_0.1	4
policy_alpha_0.5_gamma_0.9	4
policy_alpha_0.9_gamma_0.1	2
policy_alpha_0.9_gamma_0.5	3
Q learning with 0.5	1
VI all factors	2
LaGuardia Airport	16
policy_alpha_0.1_gamma_0.1	4
policy_alpha_0.1_gamma_0.5	1
policy_alpha_0.5_gamma_0.1	2
policy_alpha_0.5_gamma_0.5	3
policy_alpha_0.9_gamma_0.1	3
policy_alpha_0.9_gamma_0.5	1
policy_alpha_0.9_gamma_0.9	2
Laurelton	21
policy_alpha_0.1_gamma_0.1	6
policy_alpha_0.1_gamma_0.5	1
policy_alpha_0.1_gamma_0.9	3
policy_alpha_0.5_gamma_0.1	1
policy_alpha_0.5_gamma_0.5	3
policy_alpha_0.5_gamma_0.9	4
policy_alpha_0.9_gamma_0.9	3
Long Island City/Hunters Point	21
policy_alpha_0.1_gamma_0.1	3

policy_alpha_0.1_gamma_0.5	2
policy_alpha_0.1_gamma_0.9	2
policy_alpha_0.5_gamma_0.1	1
policy_alpha_0.5_gamma_0.5	2
policy_alpha_0.9_gamma_0.1	2
policy_alpha_0.9_gamma_0.5	5
policy_alpha_0.9_gamma_0.9	3
Q learning with 0.9	1
Long Island City/Queens Plaza	4
policy_alpha_0.1_gamma_0.5	1
policy_alpha_0.9_gamma_0.5	2
policy_alpha_0.9_gamma_0.9	1
Maspeth	7
policy_alpha_0.1_gamma_0.5	1
policy_alpha_0.5_gamma_0.5	2
policy_alpha_0.5_gamma_0.9	2
policy_alpha_0.9_gamma_0.5	1
Q learning with 0.5	1
Middle Village	20
policy_alpha_0.1_gamma_0.1	1
policy_alpha_0.1_gamma_0.5	3
policy_alpha_0.1_gamma_0.9	2
policy_alpha_0.5_gamma_0.1	2
policy_alpha_0.5_gamma_0.5	2
policy_alpha_0.9_gamma_0.1	2
policy_alpha_0.9_gamma_0.5	3
policy_alpha_0.9_gamma_0.9	1
Q learning with 0.5	1
Q learning with 0.9	2
VI all factors	1
Murray Hill-Queens	10
policy_alpha_0.1_gamma_0.5	1
policy_alpha_0.1_gamma_0.9	1
policy_alpha_0.5_gamma_0.5	3
policy_alpha_0.5_gamma_0.9	3
policy_alpha_0.9_gamma_0.9	1
Q learning with 0.9	1
North Corona	4
policy_alpha_0.5_gamma_0.5	1
policy_alpha_0.5_gamma_0.9	1
policy_alpha_0.9_gamma_0.1	1
Q learning with 0.1	1
Oakland Gardens	7
policy_alpha_0.1_gamma_0.9	1
policy_alpha_0.5_gamma_0.1	1
policy_alpha_0.5_gamma_0.5	1
policy_alpha_0.5_gamma_0.9	2
policy_alpha_0.9_gamma_0.1	2
Old Astoria	10
policy_alpha_0.1_gamma_0.5	1
policy_alpha_0.1_gamma_0.9	2

policy_alpha_0.5_gamma_0.5	3
policy_alpha_0.5_gamma_0.9	1
policy_alpha_0.9_gamma_0.1	2
policy_alpha_0.9_gamma_0.9	1
Ozone Park	8
policy_alpha_0.1_gamma_0.9	1
policy_alpha_0.5_gamma_0.1	1
policy_alpha_0.5_gamma_0.5	1
policy_alpha_0.5_gamma_0.9	1
policy_alpha_0.9_gamma_0.9	2
Q learning with 0.9	1
VI all factors	1
Queens Village	5
policy_alpha_0.1_gamma_0.1	1
policy_alpha_0.5_gamma_0.1	1
policy_alpha_0.5_gamma_0.9	1
policy_alpha_0.9_gamma_0.1	1
policy_alpha_0.9_gamma_0.5	1
Queensboro Hill	14
policy_alpha_0.1_gamma_0.1	1
policy_alpha_0.1_gamma_0.5	4
policy_alpha_0.5_gamma_0.1	2
policy_alpha_0.5_gamma_0.5	2
policy_alpha_0.9_gamma_0.1	2
policy_alpha_0.9_gamma_0.5	1
Q learning with 0.5	2
Queensbridge/Ravenswood	4
policy_alpha_0.1_gamma_0.1	1
policy_alpha_0.5_gamma_0.9	1
policy_alpha_0.9_gamma_0.1	2
Rego Park	11
policy_alpha_0.1_gamma_0.1	2
policy_alpha_0.5_gamma_0.1	1
policy_alpha_0.5_gamma_0.9	2
policy_alpha_0.9_gamma_0.1	1
policy_alpha_0.9_gamma_0.5	1
policy_alpha_0.9_gamma_0.9	1
Q learning with 0.1	1
Q learning with 0.5	1
Q learning with 0.9	1
Richmond Hill	4
policy_alpha_0.5_gamma_0.1	1
policy_alpha_0.5_gamma_0.5	1
policy_alpha_0.9_gamma_0.1	1
policy_alpha_0.9_gamma_0.9	1
Ridgewood	10
policy_alpha_0.1_gamma_0.5	1
policy_alpha_0.1_gamma_0.9	1
policy_alpha_0.5_gamma_0.1	3
policy_alpha_0.5_gamma_0.9	2
policy_alpha_0.9_gamma_0.5	3

Rockaway Park	5
policy_alpha_0.1_gamma_0.5	1
policy_alpha_0.5_gamma_0.1	2
policy_alpha_0.9_gamma_0.5	1
Q learning with 0.9	1
Rosedale	4
policy_alpha_0.1_gamma_0.5	1
policy_alpha_0.5_gamma_0.9	1
policy_alpha_0.9_gamma_0.9	1
Q learning with 0.5	1
Saint Albans	8
policy_alpha_0.1_gamma_0.5	3
policy_alpha_0.5_gamma_0.1	2
policy_alpha_0.5_gamma_0.5	1
policy_alpha_0.9_gamma_0.5	1
policy_alpha_0.9_gamma_0.9	1
Saint Michaels Cemetery/Woodside	7
policy_alpha_0.1_gamma_0.1	1
policy_alpha_0.1_gamma_0.5	2
policy_alpha_0.1_gamma_0.9	1
policy_alpha_0.5_gamma_0.1	1
policy_alpha_0.5_gamma_0.5	1
policy_alpha_0.9_gamma_0.1	1
South Jamaica	8
policy_alpha_0.1_gamma_0.5	1
policy_alpha_0.1_gamma_0.9	2
policy_alpha_0.5_gamma_0.1	2
policy_alpha_0.9_gamma_0.5	2
Q learning with 0.1	1
South Ozone Park	11
policy_alpha_0.1_gamma_0.5	1
policy_alpha_0.5_gamma_0.1	1
policy_alpha_0.5_gamma_0.5	2
policy_alpha_0.5_gamma_0.9	3
policy_alpha_0.9_gamma_0.1	2
policy_alpha_0.9_gamma_0.5	2
Springfield Gardens North	11
policy_alpha_0.1_gamma_0.1	2
policy_alpha_0.1_gamma_0.9	2
policy_alpha_0.5_gamma_0.5	2
policy_alpha_0.5_gamma_0.9	1
policy_alpha_0.9_gamma_0.5	2
policy_alpha_0.9_gamma_0.9	2
Springfield Gardens South	12
policy_alpha_0.1_gamma_0.1	3
policy_alpha_0.1_gamma_0.5	2
policy_alpha_0.1_gamma_0.9	1
policy_alpha_0.5_gamma_0.1	1
policy_alpha_0.5_gamma_0.5	1
policy_alpha_0.5_gamma_0.9	1
policy_alpha_0.9_gamma_0.1	1

policy_alpha_0.9_gamma_0.5	2
Steinway	9
policy_alpha_0.1_gamma_0.1	1
policy_alpha_0.5_gamma_0.1	2
policy_alpha_0.5_gamma_0.5	1
policy_alpha_0.5_gamma_0.9	2
policy_alpha_0.9_gamma_0.1	1
policy_alpha_0.9_gamma_0.5	1
Q learning with 0.9	1
Sunnyside	20
PI with 0.9999999	1
policy_alpha_0.1_gamma_0.1	3
policy_alpha_0.1_gamma_0.5	1
policy_alpha_0.5_gamma_0.1	3
policy_alpha_0.5_gamma_0.5	1
policy_alpha_0.5_gamma_0.9	1
policy_alpha_0.9_gamma_0.1	4
policy_alpha_0.9_gamma_0.5	1
policy_alpha_0.9_gamma_0.9	2
VI all factors	3
Whitestone	15
policy_alpha_0.1_gamma_0.1	2
policy_alpha_0.1_gamma_0.5	2
policy_alpha_0.1_gamma_0.9	1
policy_alpha_0.5_gamma_0.5	3
policy_alpha_0.9_gamma_0.1	3
policy_alpha_0.9_gamma_0.5	2
policy_alpha_0.9_gamma_0.9	1
Q learning with 0.9	1
Willetts Point	12
policy_alpha_0.1_gamma_0.5	1
policy_alpha_0.1_gamma_0.9	1
policy_alpha_0.5_gamma_0.5	3
policy_alpha_0.5_gamma_0.9	1
policy_alpha_0.9_gamma_0.1	1
policy_alpha_0.9_gamma_0.5	3
Q learning with 0.1	1
VI all factors	1
Woodhaven	5
policy_alpha_0.1_gamma_0.1	1
policy_alpha_0.1_gamma_0.9	1
policy_alpha_0.5_gamma_0.9	1
policy_alpha_0.9_gamma_0.5	1
policy_alpha_0.9_gamma_0.9	1
Woodside	11
PI with 0.9999999	1
policy_alpha_0.1_gamma_0.1	2
policy_alpha_0.1_gamma_0.5	1
policy_alpha_0.5_gamma_0.1	1
policy_alpha_0.5_gamma_0.9	1
policy_alpha_0.9_gamma_0.1	1

policy_alpha_0.9_gamma_0.9	1
VI all factors	3
Staten Island	157
Arden Heights	9
policy_alpha_0.1_gamma_0.1	1
policy_alpha_0.5_gamma_0.1	1
policy_alpha_0.5_gamma_0.9	1
policy_alpha_0.9_gamma_0.1	3
policy_alpha_0.9_gamma_0.5	1
policy_alpha_0.9_gamma_0.9	1
VI all factors	1
Arrochar/Fort Wadsworth	8
policy_alpha_0.1_gamma_0.5	2
policy_alpha_0.5_gamma_0.1	1
policy_alpha_0.5_gamma_0.5	1
policy_alpha_0.5_gamma_0.9	4
Bloomfield/Emerson Hill	1
Q learning with 0.9	1
Charleston/Tottenville	8
policy_alpha_0.1_gamma_0.5	2
policy_alpha_0.1_gamma_0.9	2
policy_alpha_0.5_gamma_0.1	1
policy_alpha_0.5_gamma_0.9	1
policy_alpha_0.9_gamma_0.1	1
policy_alpha_0.9_gamma_0.9	1
Eltingville/Annadale/Prince's Bay	6
policy_alpha_0.1_gamma_0.9	1
policy_alpha_0.5_gamma_0.1	1
policy_alpha_0.5_gamma_0.9	1
policy_alpha_0.9_gamma_0.5	1
Q learning with 0.5	1
Q learning with 0.9	1
Freshkills Park	6
policy_alpha_0.1_gamma_0.9	1
policy_alpha_0.5_gamma_0.9	1
policy_alpha_0.9_gamma_0.1	1
policy_alpha_0.9_gamma_0.9	1
Q learning with 0.5	1
Q learning with 0.9	1
Great Kills	8
policy_alpha_0.1_gamma_0.1	1
policy_alpha_0.5_gamma_0.1	2
policy_alpha_0.5_gamma_0.5	1
policy_alpha_0.5_gamma_0.9	2
policy_alpha_0.9_gamma_0.5	1
policy_alpha_0.9_gamma_0.9	1
Great Kills Park	11
policy_alpha_0.1_gamma_0.1	1
policy_alpha_0.1_gamma_0.5	1
policy_alpha_0.1_gamma_0.9	2
policy_alpha_0.5_gamma_0.1	2

policy_alpha_0.5_gamma_0.5	1
policy_alpha_0.5_gamma_0.9	1
policy_alpha_0.9_gamma_0.1	1
policy_alpha_0.9_gamma_0.9	1
Q learning with 0.1	1
Grymes Hill/Clifton	9
policy_alpha_0.1_gamma_0.1	1
policy_alpha_0.1_gamma_0.5	1
policy_alpha_0.1_gamma_0.9	1
policy_alpha_0.5_gamma_0.5	1
policy_alpha_0.5_gamma_0.9	1
policy_alpha_0.9_gamma_0.1	1
policy_alpha_0.9_gamma_0.5	1
policy_alpha_0.9_gamma_0.9	2
Heartland Village/Todt Hill	2
policy_alpha_0.9_gamma_0.1	1
policy_alpha_0.9_gamma_0.9	1
Mariners Harbor	7
policy_alpha_0.1_gamma_0.1	1
policy_alpha_0.1_gamma_0.5	1
policy_alpha_0.1_gamma_0.9	1
policy_alpha_0.5_gamma_0.5	2
policy_alpha_0.5_gamma_0.9	2
New Dorp/Midland Beach	10
policy_alpha_0.1_gamma_0.5	1
policy_alpha_0.1_gamma_0.9	2
policy_alpha_0.5_gamma_0.9	2
policy_alpha_0.9_gamma_0.1	2
policy_alpha_0.9_gamma_0.5	2
Q learning with 0.1	1
Oakwood	10
policy_alpha_0.1_gamma_0.1	1
policy_alpha_0.1_gamma_0.5	3
policy_alpha_0.1_gamma_0.9	2
policy_alpha_0.9_gamma_0.1	2
policy_alpha_0.9_gamma_0.5	2
Port Richmond	9
policy_alpha_0.1_gamma_0.1	1
policy_alpha_0.1_gamma_0.9	1
policy_alpha_0.5_gamma_0.1	1
policy_alpha_0.5_gamma_0.9	1
policy_alpha_0.9_gamma_0.1	1
policy_alpha_0.9_gamma_0.5	2
Q learning with 0.1	1
Q learning with 0.9	1
Rossville/Woodrow	6
policy_alpha_0.1_gamma_0.9	1
policy_alpha_0.5_gamma_0.5	1
policy_alpha_0.9_gamma_0.5	1
policy_alpha_0.9_gamma_0.9	3
Saint George/New Brighton	8

policy_alpha_0.1_gamma_0.1	1
policy_alpha_0.1_gamma_0.5	1
policy_alpha_0.1_gamma_0.9	1
policy_alpha_0.5_gamma_0.5	1
policy_alpha_0.5_gamma_0.9	1
policy_alpha_0.9_gamma_0.5	1
policy_alpha_0.9_gamma_0.9	1
VI all factors	1
South Beach/Dongan Hills	8
policy_alpha_0.1_gamma_0.1	1
policy_alpha_0.1_gamma_0.5	2
policy_alpha_0.1_gamma_0.9	1
policy_alpha_0.5_gamma_0.5	1
policy_alpha_0.5_gamma_0.9	2
policy_alpha_0.9_gamma_0.9	1
Stapleton	8
policy_alpha_0.1_gamma_0.1	1
policy_alpha_0.1_gamma_0.5	2
policy_alpha_0.9_gamma_0.1	1
policy_alpha_0.9_gamma_0.5	1
Q learning with 0.1	1
VI all factors	2
West Brighton	15
policy_alpha_0.1_gamma_0.1	2
policy_alpha_0.1_gamma_0.9	1
policy_alpha_0.5_gamma_0.1	2
policy_alpha_0.5_gamma_0.5	3
policy_alpha_0.9_gamma_0.1	2
policy_alpha_0.9_gamma_0.9	4
VI all factors	1
Westerleigh	8
policy_alpha_0.1_gamma_0.1	1
policy_alpha_0.1_gamma_0.5	1
policy_alpha_0.5_gamma_0.5	1
policy_alpha_0.5_gamma_0.9	2
policy_alpha_0.9_gamma_0.1	1
policy_alpha_0.9_gamma_0.9	2
Grand Total	3654

State	State ID	Borough of Zone of Sta	Action	Action ID	Borough of
	0	1 EWR	Newark Air	0	1 EWR
	1	2 Queens	Jamaica Ba	158	159 Bronx
	2	3 Bronx	Allerton/Pe	0	1 EWR
	3	4 Manhattan	Alphabet C	233	234 Manhattan
	4	5 Staten Islar	Arden Heig	4	5 Staten Islar
	5	6 Staten Islar	Arrochar/Fi	55	56 Queens
	6	7 Queens	Astoria	144	145 Queens
	7	8 Queens	Astoria Par	157	158 Manhattan
	8	9 Queens	Auburndale	78	79 Manhattan
	9	10 Queens	Baisley Parl	40	41 Manhattan
	10	11 Brooklyn	Bath Beach	29	30 Queens
	11	12 Manhattan	Battery Par	162	163 Manhattan
	12	13 Manhattan	Battery Par	220	221 Staten Islar
	13	14 Brooklyn	Bay Ridge	16	17 Brooklyn
	14	15 Queens	Bay Terrace	125	126 Bronx
	15	16 Queens	Bayside	94	95 Queens
	16	17 Brooklyn	Bedford	108	109 Staten Islar
	17	18 Bronx	Bedford Pa	128	129 Queens
	18	19 Queens	Bellerose	236	237 Manhattan
	19	20 Bronx	Belmont	12	13 Manhattan
	20	21 Brooklyn	Bensonhur:	99	100 Manhattan
	21	22 Brooklyn	Bensonhur:	198	199 Bronx
	22	23 Staten Islar	Bloomfield,	45	46 Bronx
	23	24 Manhattan	Bloomingdi	89	90 Manhattan
	24	25 Brooklyn	Boerum Hil	138	139 Queens
	25	26 Brooklyn	Borough Pa	233	234 Manhattan
	26	27 Queens	Breezy Poir	36	37 Brooklyn
	27	28 Queens	Briarwoody	25	26 Brooklyn
	28	29 Brooklyn	Brighton Be	28	29 Brooklyn
	29	30 Queens	Broad Char	140	141 Manhattan
	30	31 Bronx	Bronx Park	175	176 Staten Islar
	31	32 Bronx	Bronxdale	65	66 Brooklyn
	32	33 Brooklyn	Brooklyn H	36	37 Brooklyn
	33	34 Brooklyn	Brooklyn N	257	258 Queens
	34	35 Brooklyn	Brownsville	51	52 Brooklyn
	35	36 Brooklyn	Bushwick N	112	113 Manhattan
	36	37 Brooklyn	Bushwick S	11	12 Manhattan
	37	38 Queens	Cambria He	103	104 Manhattan
	38	39 Brooklyn	Canarsie	231	232 Manhattan
	39	40 Brooklyn	Carroll Gar	77	78 Bronx
	40	41 Manhattan	Central Har	195	196 Queens
	41	42 Manhattan	Central Har	31	32 Bronx
	42	43 Manhattan	Central Par	99	100 Manhattan
	43	44 Staten Islar	Charleston,	18	19 Queens
	44	45 Manhattan	Chinatown	154	155 Brooklyn
	45	46 Bronx	City Island	55	56 Queens
	46	47 Bronx	Claremonty	40	41 Manhattan
	47	48 Manhattan	Clinton Eas	112	113 Manhattan
	48	49 Brooklyn	Clinton Hill	185	186 Manhattan
	49	50 Manhattan	Clinton We	141	142 Manhattan

50	51 Bronx	Co-Op City	136	137 Manhattan
51	52 Brooklyn	Cobble Hill	103	104 Manhattan
52	53 Queens	College Poi	208	209 Manhattan
53	54 Brooklyn	Columbia S	78	79 Manhattan
54	55 Brooklyn	Coney Islan	184	185 Bronx
55	56 Queens	Corona	100	101 Queens
56	57 Queens	Corona	247	248 Bronx
57	58 Bronx	Country Cl	58	59 Bronx
58	59 Bronx	Crotona Pa	186	187 Staten Islar
59	60 Bronx	Crotona Pa	123	124 Queens
60	61 Brooklyn	Crown Heig	52	53 Queens
61	62 Brooklyn	Crown Heig	52	53 Queens
62	63 Brooklyn	Cypress Hil	238	239 Manhattan
63	64 Queens	Douglaston	17	18 Bronx
64	65 Brooklyn	Downtown	128	129 Queens
65	66 Brooklyn	DUMBO/Vi	125	126 Bronx
66	67 Brooklyn	Dyker Heig	144	145 Queens
67	68 Manhattan	East Chelse	75	76 Brooklyn
68	69 Bronx	East Conco	104	105 Manhattan
69	70 Queens	East Elmhu	88	89 Brooklyn
70	71 Brooklyn	East Flatbu	110	111 Brooklyn
71	72 Brooklyn	East Flatbu	104	105 Manhattan
72	73 Queens	East Flushir	131	132 Queens
73	74 Manhattan	East Harlen	75	76 Brooklyn
74	75 Manhattan	East Harlen	224	225 Brooklyn
75	76 Brooklyn	East New Y	48	49 Brooklyn
76	77 Brooklyn	East New Y	185	186 Manhattan
77	78 Bronx	East Tremo	217	218 Queens
78	79 Manhattan	East Village	258	259 Bronx
79	80 Brooklyn	East Williar	36	37 Brooklyn
80	81 Bronx	Eastchester	177	178 Brooklyn
81	82 Queens	Elmhurst	67	68 Manhattan
82	83 Queens	Elmhurst/N	15	16 Queens
83	84 Staten Islar	Eltingville/J	185	186 Manhattan
84	85 Brooklyn	Erasmus	177	178 Brooklyn
85	86 Queens	Far Rockaw	259	260 Queens
86	87 Manhattan	Financial Di	193	194 Manhattan
87	88 Manhattan	Financial Di	260	261 Manhattan
88	89 Brooklyn	Flatbush/D	84	85 Brooklyn
89	90 Manhattan	Flatiron	251	252 Queens
90	91 Brooklyn	Flatlands	88	89 Brooklyn
91	92 Queens	Flushing	181	182 Bronx
92	93 Queens	Flushing M	135	136 Bronx
93	94 Bronx	Fordham S	12	13 Manhattan
94	95 Queens	Forest Hills	248	249 Manhattan
95	96 Queens	Forest Park	173	174 Bronx
96	97 Brooklyn	Fort Green	75	76 Brooklyn
97	98 Queens	Fresh Meac	260	261 Manhattan
98	99 Staten Islar	Freshkills P	191	192 Queens
99	100 Manhattan	Garment D	128	129 Queens
100	101 Queens	Glen Oaks	58	59 Bronx

101	102 Queens	Glendale	260	261 Manhattan
102	103 Manhattan	Governor's	109	110 Staten Islar
103	104 Manhattan	Governor's	1	2 Queens
104	105 Manhattan	Governor's	12	13 Manhattan
105	106 Brooklyn	Gowanus	182	183 Bronx
106	107 Manhattan	Gramercy	218	219 Queens
107	108 Brooklyn	Gravesend	114	115 Staten Islar
108	109 Staten Islar	Great Kills	206	207 Queens
109	110 Staten Islar	Great Kills I	138	139 Queens
110	111 Brooklyn	Green-Woc	138	139 Queens
111	112 Brooklyn	Greenpoint	173	174 Bronx
112	113 Manhattan	Greenwich	160	161 Manhattan
113	114 Manhattan	Greenwich	107	108 Brooklyn
114	115 Staten Islar	Grymes Hil	0	1 EWR
115	116 Manhattan	Hamilton H	44	45 Manhattan
116	117 Queens	Hammels/	0	1 EWR
117	118 Staten Islar	Heartland \	217	218 Queens
118	119 Bronx	Highbridge	249	250 Bronx
119	120 Manhattan	Highbridge	44	45 Manhattan
120	121 Queens	Hillcrest/Pc	118	119 Bronx
121	122 Queens	Hollis	139	140 Manhattan
122	123 Brooklyn	Homecrest	166	167 Bronx
123	124 Queens	Howard Be	154	155 Brooklyn
124	125 Manhattan	Hudson Sq	213	214 Staten Islar
125	126 Bronx	Hunts Poin	24	25 Brooklyn
126	127 Manhattan	Inwood	67	68 Manhattan
127	128 Manhattan	Inwood Hill	102	103 Manhattan
128	129 Queens	Jackson He	133	134 Queens
129	130 Queens	Jamaica	248	249 Manhattan
130	131 Queens	Jamaica Est	67	68 Manhattan
131	132 Queens	JFK Airport	47	48 Manhattan
132	133 Brooklyn	Kensington	47	48 Manhattan
133	134 Queens	Kew Garde	79	80 Brooklyn
134	135 Queens	Kew Garde	157	158 Manhattan
135	136 Bronx	Kingsbridge	72	73 Queens
136	137 Manhattan	Kips Bay	218	219 Queens
137	138 Queens	LaGuardia /	13	14 Brooklyn
138	139 Queens	Laurelton	73	74 Manhattan
139	140 Manhattan	Lenox Hill E	219	220 Bronx
140	141 Manhattan	Lenox Hill W	159	160 Queens
141	142 Manhattan	Lincoln Squ	27	28 Queens
142	143 Manhattan	Lincoln Squ	136	137 Manhattan
143	144 Manhattan	Little Italy/	0	1 EWR
144	145 Queens	Long Island	47	48 Manhattan
145	146 Queens	Long Island	116	117 Queens
146	147 Bronx	Longwood	242	243 Manhattan
147	148 Manhattan	Lower East	107	108 Brooklyn
148	149 Brooklyn	Madison	230	231 Manhattan
149	150 Brooklyn	Manhattan	256	257 Brooklyn
150	151 Manhattan	Manhattan	155	156 Staten Islar
151	152 Manhattan	Manhattan	259	260 Queens

152	153 Manhattan Marble Hill	223	224 Manhattan
153	154 Brooklyn Marine Par	47	48 Manhattan
154	155 Brooklyn Marine Par	234	235 Bronx
155	156 Staten Islar Mariners H	137	138 Queens
156	157 Queens Maspeth	148	149 Brooklyn
157	158 Manhattan Meatpackir	225	226 Queens
158	159 Bronx Melrose So	94	95 Queens
159	160 Queens Middle Vill	112	113 Manhattan
160	161 Manhattan Midtown C	258	259 Bronx
161	162 Manhattan Midtown E	228	229 Manhattan
162	163 Manhattan Midtown N	74	75 Manhattan
163	164 Manhattan Midtown S	130	131 Queens
164	165 Brooklyn Midwood	40	41 Manhattan
165	166 Manhattan Morningsid	133	134 Queens
166	167 Bronx Morrisania,	223	224 Manhattan
167	168 Bronx Mott Have	222	223 Queens
168	169 Bronx Mount Ho	2	3 Bronx
169	170 Manhattan Murray Hill	141	142 Manhattan
170	171 Queens Murray Hill	54	55 Brooklyn
171	172 Staten Islar New Dorp/	245	246 Manhattan
172	173 Queens North Coro	0	1 EWR
173	174 Bronx Norwood	59	60 Bronx
174	175 Queens Oakland Ga	161	162 Manhattan
175	176 Staten Islar Oakwood	94	95 Queens
176	177 Brooklyn Ocean Hill	115	116 Manhattan
177	178 Brooklyn Ocean Park	6	7 Queens
178	179 Queens Old Astoria	161	162 Manhattan
179	180 Queens Ozone Park	0	1 EWR
180	181 Brooklyn Park Slope	28	29 Brooklyn
181	182 Bronx Parkcheste	128	129 Queens
182	183 Bronx Pelham Bay	91	92 Queens
183	184 Bronx Pelham Bay	49	50 Manhattan
184	185 Bronx Pelham Par	173	174 Bronx
185	186 Manhattan Penn Static	238	239 Manhattan
186	187 Staten Islar Port Richm	32	33 Brooklyn
187	188 Brooklyn Prospect-Le	0	1 EWR
188	189 Brooklyn Prospect H	190	191 Queens
189	190 Brooklyn Prospect Pa	192	193 Queens
190	191 Queens Queens Vill	50	51 Bronx
191	192 Queens Queensbor	137	138 Queens
192	193 Queens Queensbric	211	212 Bronx
193	194 Manhattan Randalls Isl	112	113 Manhattan
194	195 Brooklyn Red Hook	64	65 Brooklyn
195	196 Queens Rego Park	38	39 Brooklyn
196	197 Queens Richmond I	161	162 Manhattan
197	198 Queens Ridgewood	32	33 Brooklyn
198	199 Bronx Rikers Islan	218	219 Queens
199	200 Bronx Riverdale/M	138	139 Queens
200	201 Queens Rockaway I	112	113 Manhattan
201	202 Manhattan Roosevelt I	54	55 Brooklyn
202	203 Queens Rosedale	166	167 Bronx

203	204 Staten Islar Rossville/W	250	251 Staten Islar
204	205 Queens Saint Alban	88	89 Brooklyn
205	206 Staten Islar Saint Georg	30	31 Bronx
206	207 Queens Saint Micha	154	155 Brooklyn
207	208 Bronx Schuylervill	228	229 Manhattan
208	209 Manhattan Seaport	134	135 Queens
209	210 Brooklyn Sheepshear	241	242 Bronx
210	211 Manhattan SoHo	0	1 EWR
211	212 Bronx Soundview	251	252 Queens
212	213 Bronx Soundview	7	8 Queens
213	214 Staten Islar South Beac	180	181 Brooklyn
214	215 Queens South Jama	166	167 Bronx
215	216 Queens South Ozor	7	8 Queens
216	217 Brooklyn South Willi	60	61 Brooklyn
217	218 Queens Springfield	229	230 Manhattan
218	219 Queens Springfield	231	232 Manhattan
219	220 Bronx Spuyten Du	137	138 Queens
220	221 Staten Islar Stapleton	38	39 Brooklyn
221	222 Brooklyn Starrett Cit	260	261 Manhattan
222	223 Queens Steinway	151	152 Manhattan
223	224 Manhattan Stuy Town/	144	145 Queens
224	225 Brooklyn Stuyvesant	169	170 Manhattan
225	226 Queens Sunnyside	128	129 Queens
226	227 Brooklyn Sunset Parl	195	196 Queens
227	228 Brooklyn Sunset Parl	138	139 Queens
228	229 Manhattan Sutton Plac	227	228 Brooklyn
229	230 Manhattan Times Sq/T	244	245 Staten Islar
230	231 Manhattan TriBeCa/Civ	0	1 EWR
231	232 Manhattan Two Bridge	134	135 Queens
232	233 Manhattan UN/Turtle I	107	108 Brooklyn
233	234 Manhattan Union Sq	140	141 Manhattan
234	235 Bronx University I	74	75 Manhattan
235	236 Manhattan Upper East	236	237 Manhattan
236	237 Manhattan Upper East	211	212 Bronx
237	238 Manhattan Upper Wes	173	174 Bronx
238	239 Manhattan Upper Wes	128	129 Queens
239	240 Bronx Van Cortlar	158	159 Bronx
240	241 Bronx Van Cortlar	56	57 Queens
241	242 Bronx Van Nest/N	228	229 Manhattan
242	243 Manhattan Washingto	137	138 Queens
243	244 Manhattan Washingto	138	139 Queens
244	245 Staten Islar West Brigh	188	189 Brooklyn
245	246 Manhattan West Chels	225	226 Queens
246	247 Bronx West Conci	205	206 Staten Islar
247	248 Bronx West Farm	228	229 Manhattan
248	249 Manhattan West Villag	50	51 Bronx
249	250 Bronx Westcheste	67	68 Manhattan
250	251 Staten Islar Westerleigl	65	66 Brooklyn
251	252 Queens Whitestone	65	66 Brooklyn
252	253 Queens Willets Poir	99	100 Manhattan
253	254 Bronx Williamsbri	173	174 Bronx

254	255 Brooklyn	Williamsbu	68	69 Bronx
255	256 Brooklyn	Williamsbu	121	122 Queens
256	257 Brooklyn	Windsor Te	244	245 Staten Islar
257	258 Queens	Woodhave	225	226 Queens
258	259 Bronx	Woodlawn,	39	40 Brooklyn
259	260 Queens	Woodside	73	74 Manhattan
260	261 Manhattan	World Trad	37	38 Queens
0	1 EWR	Newark Air	0	1 EWR
1	2 Queens	Jamaica Ba	102	103 Manhattan
2	3 Bronx	Allerton/Pe	245	246 Manhattan
3	4 Manhattan	Alphabet C	178	179 Queens
4	5 Staten Islar	Arden Heig	73	74 Manhattan
5	6 Staten Islar	Arrochar/F	131	132 Queens
6	7 Queens	Astoria	233	234 Manhattan
7	8 Queens	Astoria Par	145	146 Queens
8	9 Queens	Auburndale	0	1 EWR
9	10 Queens	Baisley Parl	29	30 Queens
10	11 Brooklyn	Bath Beach	256	257 Brooklyn
11	12 Manhattan	Battery Par	135	136 Bronx
12	13 Manhattan	Battery Par	5	6 Staten Islar
13	14 Brooklyn	Bay Ridge	200	201 Queens
14	15 Queens	Bay Terrace	34	35 Brooklyn
15	16 Queens	Bayside	88	89 Brooklyn
16	17 Brooklyn	Bedford	168	169 Bronx
17	18 Bronx	Bedford Pa	60	61 Brooklyn
18	19 Queens	Bellerose	191	192 Queens
19	20 Bronx	Belmont	215	216 Queens
20	21 Brooklyn	Bensonhur:	70	71 Brooklyn
21	22 Brooklyn	Bensonhur:	70	71 Brooklyn
22	23 Staten Islar	Bloomfield,	238	239 Manhattan
23	24 Manhattan	Bloomingdi	213	214 Staten Islar
24	25 Brooklyn	Boerum Hil	226	227 Brooklyn
25	26 Brooklyn	Borough Pa	211	212 Bronx
26	27 Queens	Breezy Poir	230	231 Manhattan
27	28 Queens	Briarwood/	188	189 Brooklyn
28	29 Brooklyn	Brighton Be	9	10 Queens
29	30 Queens	Broad Char	251	252 Queens
30	31 Bronx	Bronx Park	46	47 Bronx
31	32 Bronx	Bronxdale	229	230 Manhattan
32	33 Brooklyn	Brooklyn H	116	117 Queens
33	34 Brooklyn	Brooklyn N	204	205 Queens
34	35 Brooklyn	Brownsville	68	69 Bronx
35	36 Brooklyn	Bushwick N	82	83 Queens
36	37 Brooklyn	Bushwick S	32	33 Brooklyn
37	38 Queens	Cambria He	216	217 Brooklyn
38	39 Brooklyn	Canarsie	213	214 Staten Islar
39	40 Brooklyn	Carroll Gar	79	80 Brooklyn
40	41 Manhattan	Central Har	139	140 Manhattan
41	42 Manhattan	Central Har	133	134 Queens
42	43 Manhattan	Central Par	5	6 Staten Islar
43	44 Staten Islar	Charleston,	211	212 Bronx

44	45	Manhattan Chinatown	160	161	Manhattan
45	46	Bronx City Island	88	89	Brooklyn
46	47	Bronx Claremont	20	21	Brooklyn
47	48	Manhattan Clinton Eas	47	48	Manhattan
48	49	Brooklyn Clinton Hill	159	160	Queens
49	50	Manhattan Clinton We	254	255	Brooklyn
50	51	Bronx Co-Op City	254	255	Brooklyn
51	52	Brooklyn Cobble Hill	93	94	Bronx
52	53	Queens College Poi	141	142	Manhattan
53	54	Brooklyn Columbia S	132	133	Brooklyn
54	55	Brooklyn Coney Islan	47	48	Manhattan
55	56	Queens Corona	232	233	Manhattan
56	57	Queens Corona	72	73	Queens
57	58	Bronx Country Clu	86	87	Manhattan
58	59	Bronx Crotona Pa	31	32	Bronx
59	60	Bronx Crotona Pa	159	160	Queens
60	61	Brooklyn Crown Heig	85	86	Queens
61	62	Brooklyn Crown Heig	124	125	Manhattan
62	63	Brooklyn Cypress Hil	30	31	Bronx
63	64	Queens Douglaston	209	210	Brooklyn
64	65	Brooklyn Downtown	89	90	Manhattan
65	66	Brooklyn DUMBO/Vi	47	48	Manhattan
66	67	Brooklyn Dyker Heig	198	199	Bronx
67	68	Manhattan East Chelse	250	251	Staten Islar
68	69	Bronx East Conco	41	42	Manhattan
69	70	Queens East Elmhu	12	13	Manhattan
70	71	Brooklyn East Flatbu	227	228	Brooklyn
71	72	Brooklyn East Flatbu	197	198	Queens
72	73	Queens East Flushir	214	215	Queens
73	74	Manhattan East Harlen	158	159	Bronx
74	75	Manhattan East Harlen	147	148	Manhattan
75	76	Brooklyn East New Y	60	61	Brooklyn
76	77	Brooklyn East New Y	88	89	Brooklyn
77	78	Bronx East Tremo	260	261	Manhattan
78	79	Manhattan East Village	12	13	Manhattan
79	80	Brooklyn East Williar	0	1	EWR
80	81	Bronx Eastchester	12	13	Manhattan
81	82	Queens Elmhurst	159	160	Queens
82	83	Queens Elmhurst/N	187	188	Brooklyn
83	84	Staten Islar Eltingville/	188	189	Brooklyn
84	85	Brooklyn Erasmus	233	234	Manhattan
85	86	Queens Far Rockaw	153	154	Brooklyn
86	87	Manhattan Financial Di	233	234	Manhattan
87	88	Manhattan Financial Di	146	147	Bronx
88	89	Brooklyn Flatbush/D	177	178	Brooklyn
89	90	Manhattan Flatiron	30	31	Bronx
90	91	Brooklyn Flatlands	220	221	Staten Islar
91	92	Queens Flushing	43	44	Staten Islar
92	93	Queens Flushing M	99	100	Manhattan
93	94	Bronx Fordham Sc	11	12	Manhattan
94	95	Queens Forest Hills	49	50	Manhattan

95	96 Queens	Forest Park	207	208 Bronx
96	97 Brooklyn	Fort Green	61	62 Brooklyn
97	98 Queens	Fresh Mead	191	192 Queens
98	99 Staten Islar	Freshkills P	239	240 Bronx
99	100 Manhattan	Garment D	150	151 Manhattan
100	101 Queens	Glen Oaks	147	148 Manhattan
101	102 Queens	Glendale	134	135 Queens
102	103 Manhattan	Governor's	141	142 Manhattan
103	104 Manhattan	Governor's	147	148 Manhattan
104	105 Manhattan	Governor's	134	135 Queens
105	106 Brooklyn	Gowanus	38	39 Brooklyn
106	107 Manhattan	Gramercy	106	107 Manhattan
107	108 Brooklyn	Gravesend	251	252 Queens
108	109 Staten Islar	Great Kills	191	192 Queens
109	110 Staten Islar	Great Kills I	118	119 Bronx
110	111 Brooklyn	Green-Woc	67	68 Manhattan
111	112 Brooklyn	Greenpoint	42	43 Manhattan
112	113 Manhattan	Greenwich	184	185 Bronx
113	114 Manhattan	Greenwich	255	256 Brooklyn
114	115 Staten Islar	Grymes Hil	21	22 Brooklyn
115	116 Manhattan	Hamilton H	74	75 Manhattan
116	117 Queens	Hammels/	43	44 Staten Islar
117	118 Staten Islar	Heartland \	85	86 Queens
118	119 Bronx	Highbridge	162	163 Manhattan
119	120 Manhattan	Highbridge	90	91 Brooklyn
120	121 Queens	Hillcrest/Pc	256	257 Brooklyn
121	122 Queens	Hollis	144	145 Queens
122	123 Brooklyn	Homecrest	51	52 Brooklyn
123	124 Queens	Howard Be	227	228 Brooklyn
124	125 Manhattan	Hudson Sq	32	33 Brooklyn
125	126 Bronx	Hunts Poin	144	145 Queens
126	127 Manhattan	Inwood	96	97 Brooklyn
127	128 Manhattan	Inwood Hill	148	149 Brooklyn
128	129 Queens	Jackson He	147	148 Manhattan
129	130 Queens	Jamaica	177	178 Brooklyn
130	131 Queens	Jamaica Est	231	232 Manhattan
131	132 Queens	JFK Airport	150	151 Manhattan
132	133 Brooklyn	Kensington	239	240 Bronx
133	134 Queens	Kew Garde	3	4 Manhattan
134	135 Queens	Kew Garde	137	138 Queens
135	136 Bronx	Kingsbridge	48	49 Brooklyn
136	137 Manhattan	Kips Bay	238	239 Manhattan
137	138 Queens	LaGuardia /	258	259 Bronx
138	139 Queens	Laurelton	47	48 Manhattan
139	140 Manhattan	Lenox Hill E	158	159 Bronx
140	141 Manhattan	Lenox Hill W	32	33 Brooklyn
141	142 Manhattan	Lincoln Squ	171	172 Staten Islar
142	143 Manhattan	Lincoln Squ	112	113 Manhattan
143	144 Manhattan	Little Italy/	23	24 Manhattan
144	145 Queens	Long Island	204	205 Queens
145	146 Queens	Long Island	194	195 Brooklyn

146	147 Bronx	Longwood	135	136 Bronx
147	148 Manhattan	Lower East	140	141 Manhattan
148	149 Brooklyn	Madison	39	40 Brooklyn
149	150 Brooklyn	Manhattan	19	20 Bronx
150	151 Manhattan	Manhattan	218	219 Queens
151	152 Manhattan	Manhattan	175	176 Staten Islar
152	153 Manhattan	Marble Hill	88	89 Brooklyn
153	154 Brooklyn	Marine Par	255	256 Brooklyn
154	155 Brooklyn	Marine Par	65	66 Brooklyn
155	156 Staten Islar	Mariners H	168	169 Bronx
156	157 Queens	Maspeth	66	67 Brooklyn
157	158 Manhattan	Meatpackir	242	243 Manhattan
158	159 Bronx	Melrose So	127	128 Manhattan
159	160 Queens	Middle Vill	139	140 Manhattan
160	161 Manhattan	Midtown C	166	167 Bronx
161	162 Manhattan	Midtown E	61	62 Brooklyn
162	163 Manhattan	Midtown N	223	224 Manhattan
163	164 Manhattan	Midtown S	146	147 Bronx
164	165 Brooklyn	Midwood	63	64 Queens
165	166 Manhattan	Morningsid	212	213 Bronx
166	167 Bronx	Morrisania,	161	162 Manhattan
167	168 Bronx	Mott Haver	229	230 Manhattan
168	169 Bronx	Mount Hop	114	115 Staten Islar
169	170 Manhattan	Murray Hill	25	26 Brooklyn
170	171 Queens	Murray Hill	111	112 Brooklyn
171	172 Staten Islar	New Dorp/	67	68 Manhattan
172	173 Queens	North Coro	113	114 Manhattan
173	174 Bronx	Norwood	187	188 Brooklyn
174	175 Queens	Oakland Ga	140	141 Manhattan
175	176 Staten Islar	Oakwood	138	139 Queens
176	177 Brooklyn	Ocean Hill	96	97 Brooklyn
177	178 Brooklyn	Ocean Park	133	134 Queens
178	179 Queens	Old Astoria	115	116 Manhattan
179	180 Queens	Ozone Park	63	64 Queens
180	181 Brooklyn	Park Slope	54	55 Brooklyn
181	182 Bronx	Parkcheste	252	253 Queens
182	183 Bronx	Pelham Bay	260	261 Manhattan
183	184 Bronx	Pelham Bay	94	95 Queens
184	185 Bronx	Pelham Par	45	46 Bronx
185	186 Manhattan	Penn Static	133	134 Queens
186	187 Staten Islar	Port Richm	3	4 Manhattan
187	188 Brooklyn	Prospect-Le	158	159 Bronx
188	189 Brooklyn	Prospect H	255	256 Brooklyn
189	190 Brooklyn	Prospect Pa	255	256 Brooklyn
190	191 Queens	Queens Vill	232	233 Manhattan
191	192 Queens	Queensbor	166	167 Bronx
192	193 Queens	Queensbric	68	69 Bronx
193	194 Manhattan	Randalls Isl	256	257 Brooklyn
194	195 Brooklyn	Red Hook	15	16 Queens
195	196 Queens	Rego Park	259	260 Queens
196	197 Queens	Richmond I	109	110 Staten Islar

197	198 Queens	Ridgewood	127	128 Manhattan
198	199 Bronx	Rikers Islan	249	250 Bronx
199	200 Bronx	Riverdale/Th	14	15 Queens
200	201 Queens	Rockaway I	124	125 Manhattan
201	202 Manhattan	Roosevelt I	224	225 Brooklyn
202	203 Queens	Rosedale	0	1 EWR
203	204 Staten Islar	Rossville/W	202	203 Queens
204	205 Queens	Saint Alban	13	14 Brooklyn
205	206 Staten Islar	Saint Georg	258	259 Bronx
206	207 Queens	Saint Micha	225	226 Queens
207	208 Bronx	Schuylervill	14	15 Queens
208	209 Manhattan	Seaport	1	2 Queens
209	210 Brooklyn	Sheepshear	165	166 Manhattan
210	211 Manhattan	SoHo	224	225 Brooklyn
211	212 Bronx	Soundview	205	206 Staten Islar
212	213 Bronx	Soundview	180	181 Brooklyn
213	214 Staten Islar	South Beac	26	27 Queens
214	215 Queens	South Jama	14	15 Queens
215	216 Queens	South Ozor	234	235 Bronx
216	217 Brooklyn	South Willi	165	166 Manhattan
217	218 Queens	Springfield	0	1 EWR
218	219 Queens	Springfield	103	104 Manhattan
219	220 Bronx	Spuyten D	40	41 Manhattan
220	221 Staten Islar	Stapleton	155	156 Staten Islar
221	222 Brooklyn	Starrett Cit	67	68 Manhattan
222	223 Queens	Steinway	187	188 Brooklyn
223	224 Manhattan	Stuy Town/	6	7 Queens
224	225 Brooklyn	Stuyvesant	175	176 Staten Islar
225	226 Queens	Sunnyside	204	205 Queens
226	227 Brooklyn	Sunset Parl	260	261 Manhattan
227	228 Brooklyn	Sunset Parl	260	261 Manhattan
228	229 Manhattan	Sutton Plac	0	1 EWR
229	230 Manhattan	Times Sq/T	128	129 Queens
230	231 Manhattan	TriBeCa/Ci	181	182 Bronx
231	232 Manhattan	Two Bridge	191	192 Queens
232	233 Manhattan	UN/Turtle I	162	163 Manhattan
233	234 Manhattan	Union Sq	112	113 Manhattan
234	235 Bronx	University I	206	207 Queens
235	236 Manhattan	Upper East	198	199 Bronx
236	237 Manhattan	Upper East	220	221 Staten Islar
237	238 Manhattan	Upper Wes	2	3 Bronx
238	239 Manhattan	Upper Wes	42	43 Manhattan
239	240 Bronx	Van Cortlar	160	161 Manhattan
240	241 Bronx	Van Cortlar	241	242 Bronx
241	242 Bronx	Van Nest/Th	223	224 Manhattan
242	243 Manhattan	Washingto	157	158 Manhattan
243	244 Manhattan	Washingto	163	164 Manhattan
244	245 Staten Islar	West Brigh	170	171 Queens
245	246 Manhattan	West Chels	57	58 Bronx
246	247 Bronx	West Conci	233	234 Manhattan
247	248 Bronx	West Farm	167	168 Bronx

248	249	Manhattan West Villag	52	53	Queens
249	250	Bronx Westcheste	184	185	Bronx
250	251	Staten Islar Westerleigl	206	207	Queens
251	252	Queens Whitestone	175	176	Staten Islar
252	253	Queens Willets Poir	78	79	Manhattan
253	254	Bronx Williamsbri	116	117	Queens
254	255	Brooklyn Williamsbu	218	219	Queens
255	256	Brooklyn Williamsbu	65	66	Brooklyn
256	257	Brooklyn Windsor Te	156	157	Queens
257	258	Queens Woodhave	42	43	Manhattan
258	259	Bronx Woodlawn,	169	170	Manhattan
259	260	Queens Woodside	158	159	Bronx
260	261	Manhattan World Trad	255	256	Brooklyn
0	1	EWB Newark Air	0	1	EWB
1	2	Queens Jamaica Ba	252	253	Queens
2	3	Bronx Allerton/Pe	217	218	Queens
3	4	Manhattan Alphabet C	40	41	Manhattan
4	5	Staten Islar Arden Heig	67	68	Manhattan
5	6	Staten Islar Arrochar/Fi	148	149	Brooklyn
6	7	Queens Astoria	13	14	Brooklyn
7	8	Queens Astoria Par	0	1	EWB
8	9	Queens Auburndale	232	233	Manhattan
9	10	Queens Baisley Parl	144	145	Queens
10	11	Brooklyn Bath Beach	204	205	Queens
11	12	Manhattan Battery Par	104	105	Manhattan
12	13	Manhattan Battery Par	260	261	Manhattan
13	14	Brooklyn Bay Ridge	201	202	Manhattan
14	15	Queens Bay Terrace	156	157	Queens
15	16	Queens Bayside	107	108	Brooklyn
16	17	Brooklyn Bedford	28	29	Brooklyn
17	18	Bronx Bedford Pa	185	186	Manhattan
18	19	Queens Bellerose	20	21	Brooklyn
19	20	Bronx Belmont	0	1	EWB
20	21	Brooklyn Bensonhur:	61	62	Brooklyn
21	22	Brooklyn Bensonhur:	59	60	Bronx
22	23	Staten Islar Bloomfield,	17	18	Bronx
23	24	Manhattan Bloomingdi	104	105	Manhattan
24	25	Brooklyn Boerum Hil	48	49	Brooklyn
25	26	Brooklyn Borough Pa	0	1	EWB
26	27	Queens Breezy Poir	144	145	Queens
27	28	Queens Briarwood/	0	1	EWB
28	29	Brooklyn Brighton Be	171	172	Staten Islar
29	30	Queens Broad Char	68	69	Bronx
30	31	Bronx Bronx Park	134	135	Queens
31	32	Bronx Bronxdale	30	31	Bronx
32	33	Brooklyn Brooklyn H	241	242	Bronx
33	34	Brooklyn Brooklyn N	73	74	Manhattan
34	35	Brooklyn Brownsville	129	130	Queens
35	36	Brooklyn Bushwick N	242	243	Manhattan
36	37	Brooklyn Bushwick S	73	74	Manhattan
37	38	Queens Cambria He	224	225	Brooklyn

38	39 Brooklyn	Canarsie	231	232 Manhattan
39	40 Brooklyn	Carroll Gar	113	114 Manhattan
40	41 Manhattan	Central Har	231	232 Manhattan
41	42 Manhattan	Central Har	99	100 Manhattan
42	43 Manhattan	Central Par	87	88 Manhattan
43	44 Staten Islar	Charleston,	36	37 Brooklyn
44	45 Manhattan	Chinatown	229	230 Manhattan
45	46 Bronx	City Island	190	191 Queens
46	47 Bronx	Claremont/	135	136 Bronx
47	48 Manhattan	Clinton Eas	25	26 Brooklyn
48	49 Brooklyn	Clinton Hill	203	204 Staten Islar
49	50 Manhattan	Clinton We	229	230 Manhattan
50	51 Bronx	Co-Op City	95	96 Queens
51	52 Brooklyn	Cobble Hill	21	22 Brooklyn
52	53 Queens	College Poi	39	40 Brooklyn
53	54 Brooklyn	Columbia S	197	198 Queens
54	55 Brooklyn	Coney Islan	127	128 Manhattan
55	56 Queens	Corona	199	200 Bronx
56	57 Queens	Corona	46	47 Bronx
57	58 Bronx	Country Cl	254	255 Brooklyn
58	59 Bronx	Crotona Pa	104	105 Manhattan
59	60 Bronx	Crotona Pa	15	16 Queens
60	61 Brooklyn	Crown Heig	241	242 Bronx
61	62 Brooklyn	Crown Heig	1	2 Queens
62	63 Brooklyn	Cypress Hil	59	60 Bronx
63	64 Queens	Douglaston	215	216 Queens
64	65 Brooklyn	Downtown	144	145 Queens
65	66 Brooklyn	DUMBO/Vi	79	80 Brooklyn
66	67 Brooklyn	Dyker Heig	252	253 Queens
67	68 Manhattan	East Chelse	222	223 Queens
68	69 Bronx	East Conco	91	92 Queens
69	70 Queens	East Elmhu	49	50 Manhattan
70	71 Brooklyn	East Flatbu	9	10 Queens
71	72 Brooklyn	East Flatbu	157	158 Manhattan
72	73 Queens	East Flushir	139	140 Manhattan
73	74 Manhattan	East Harlen	6	7 Queens
74	75 Manhattan	East Harlen	36	37 Brooklyn
75	76 Brooklyn	East New Y	114	115 Staten Islar
76	77 Brooklyn	East New Y	119	120 Manhattan
77	78 Bronx	East Tremo	160	161 Manhattan
78	79 Manhattan	East Village	41	42 Manhattan
79	80 Brooklyn	East Williar	26	27 Queens
80	81 Bronx	Eastchester	36	37 Brooklyn
81	82 Queens	Elmhurst	177	178 Brooklyn
82	83 Queens	Elmhurst/N	126	127 Manhattan
83	84 Staten Islar	Eltingville/	151	152 Manhattan
84	85 Brooklyn	Erasmus	24	25 Brooklyn
85	86 Queens	Far Rockaw	46	47 Bronx
86	87 Manhattan	Financial Di	82	83 Queens
87	88 Manhattan	Financial Di	214	215 Queens
88	89 Brooklyn	Flatbush/D	240	241 Bronx

89	90 Manhattan Flatiron	239	240 Bronx
90	91 Brooklyn Flatlands	184	185 Bronx
91	92 Queens Flushing	186	187 Staten Islar
92	93 Queens Flushing M	188	189 Brooklyn
93	94 Bronx Fordham S	3	4 Manhattan
94	95 Queens Forest Hills	159	160 Queens
95	96 Queens Forest Park	211	212 Bronx
96	97 Brooklyn Fort Green	157	158 Manhattan
97	98 Queens Fresh Meac	227	228 Brooklyn
98	99 Staten Islar Freshkills P	88	89 Brooklyn
99	100 Manhattan Garment D	219	220 Bronx
100	101 Queens Glen Oaks	200	201 Queens
101	102 Queens Glendale	1	2 Queens
102	103 Manhattan Governor's	49	50 Manhattan
103	104 Manhattan Governor's	97	98 Queens
104	105 Manhattan Governor's	87	88 Manhattan
105	106 Brooklyn Gowanus	82	83 Queens
106	107 Manhattan Gramercy	234	235 Bronx
107	108 Brooklyn Gravesend	82	83 Queens
108	109 Staten Islar Great Kills	147	148 Manhattan
109	110 Staten Islar Great Kills I	251	252 Queens
110	111 Brooklyn Green-Woc	145	146 Queens
111	112 Brooklyn Greenpoint	95	96 Queens
112	113 Manhattan Greenwich	103	104 Manhattan
113	114 Manhattan Greenwich	135	136 Bronx
114	115 Staten Islar Grymes Hil	145	146 Queens
115	116 Manhattan Hamilton H	92	93 Queens
116	117 Queens Hammels/A	205	206 Staten Islar
117	118 Staten Islar Heartland \	186	187 Staten Islar
118	119 Bronx Highbridge	256	257 Brooklyn
119	120 Manhattan Highbridge	129	130 Queens
120	121 Queens Hillcrest/Pc	13	14 Brooklyn
121	122 Queens Hollis	164	165 Brooklyn
122	123 Brooklyn Homecrest	126	127 Manhattan
123	124 Queens Howard Be	173	174 Bronx
124	125 Manhattan Hudson Sq	4	5 Staten Islar
125	126 Bronx Hunts Poin	257	258 Queens
126	127 Manhattan Inwood	217	218 Queens
127	128 Manhattan Inwood Hill	56	57 Queens
128	129 Queens Jackson He	182	183 Bronx
129	130 Queens Jamaica	240	241 Bronx
130	131 Queens Jamaica Est	0	1 EWR
131	132 Queens JFK Airport	142	143 Manhattan
132	133 Brooklyn Kensington	15	16 Queens
133	134 Queens Kew Garde	15	16 Queens
134	135 Queens Kew Garde	25	26 Brooklyn
135	136 Bronx Kingsbridge	226	227 Brooklyn
136	137 Manhattan Kips Bay	177	178 Brooklyn
137	138 Queens LaGuardia /	0	1 EWR
138	139 Queens Laurelton	40	41 Manhattan
139	140 Manhattan Lenox Hill E	54	55 Brooklyn

140			233	234 Manhattan
141	141 Manhattan Lenox Hill		88	89 Brooklyn
142	142 Manhattan Lincoln Squ		159	160 Queens
143	143 Manhattan Lincoln Squ		218	219 Queens
144	144 Manhattan Little Italy/		260	261 Manhattan
145	145 Queens Long Island		252	253 Queens
146	146 Queens Long Island		199	200 Bronx
147	147 Bronx Longwood		121	122 Queens
148	148 Manhattan Lower East		128	129 Queens
149	149 Brooklyn Madison		208	209 Manhattan
150	150 Brooklyn Manhattan		83	84 Staten Islar
151	151 Manhattan Manhattan		70	71 Brooklyn
152	152 Manhattan Manhattan		157	158 Manhattan
153	153 Manhattan Marble Hill		110	111 Brooklyn
154	154 Brooklyn Marine Par		218	219 Queens
155	155 Brooklyn Marine Par		152	153 Manhattan
156	156 Staten Islar Mariners H		154	155 Brooklyn
157	157 Queens Maspeth		89	90 Manhattan
158	158 Manhattan Meatpackir		69	70 Queens
159	159 Bronx Melrose So		256	257 Brooklyn
160	160 Queens Middle Vill		128	129 Queens
161	161 Manhattan Midtown C		132	133 Brooklyn
162	162 Manhattan Midtown E		41	42 Manhattan
163	163 Manhattan Midtown N		248	249 Manhattan
164	164 Manhattan Midtown S		163	164 Manhattan
165	165 Brooklyn Midwood		240	241 Bronx
166	166 Manhattan Morningsid		13	14 Brooklyn
167	167 Bronx Morrisania,		197	198 Queens
168	168 Bronx Mott Havei		199	200 Bronx
169	169 Bronx Mount Ho		245	246 Manhattan
170	170 Manhattan Murray Hill		166	167 Bronx
171	171 Queens Murray Hill		128	129 Queens
172	172 Staten Islar New Dorp/		102	103 Manhattan
173	173 Queens North Coro		24	25 Brooklyn
174	174 Bronx Norwood		159	160 Queens
175	175 Queens Oakland Ga		69	70 Queens
176	176 Staten Islar Oakwood		36	37 Brooklyn
177	177 Brooklyn Ocean Hill		193	194 Manhattan
178	178 Brooklyn Ocean Park		245	246 Manhattan
179	179 Queens Old Astoria		197	198 Queens
180	180 Queens Ozone Park		241	242 Bronx
181	181 Brooklyn Park Slope		135	136 Bronx
182	182 Bronx Parkcheste		231	232 Manhattan
183	183 Bronx Pelham Bay		211	212 Bronx
184	184 Bronx Pelham Bay		136	137 Manhattan
185	185 Bronx Pelham Par		136	137 Manhattan
186	186 Manhattan Penn Static		195	196 Queens
187	187 Staten Islar Port Richm		29	30 Queens
188	188 Brooklyn Prospect-Le		73	74 Manhattan
189	189 Brooklyn Prospect H		160	161 Manhattan
190	190 Brooklyn Prospect Pa		78	79 Manhattan
191	191 Queens Queens Vill			

191	192 Queens	Queensbor	42	43 Manhattan
192	193 Queens	Queensbric	125	126 Bronx
193	194 Manhattan	Randalls Isl	173	174 Bronx
194	195 Brooklyn	Red Hook	75	76 Brooklyn
195	196 Queens	Rego Park	23	24 Manhattan
196	197 Queens	Richmond I	171	172 Staten Islar
197	198 Queens	Ridgewood	90	91 Brooklyn
198	199 Bronx	Rikers Islan	175	176 Staten Islar
199	200 Bronx	Riverdale/M	36	37 Brooklyn
200	201 Queens	Rockaway I	221	222 Brooklyn
201	202 Manhattan	Roosevelt I	191	192 Queens
202	203 Queens	Rosedale	64	65 Brooklyn
203	204 Staten Islar	Rossville/M	62	63 Brooklyn
204	205 Queens	Saint Alban	144	145 Queens
205	206 Staten Islar	Saint Georg	228	229 Manhattan
206	207 Queens	Saint Micha	182	183 Bronx
207	208 Bronx	Schuylervill	35	36 Brooklyn
208	209 Manhattan	Seaport	238	239 Manhattan
209	210 Brooklyn	Sheepshear	241	242 Bronx
210	211 Manhattan	SoHo	221	222 Brooklyn
211	212 Bronx	Soundview	137	138 Queens
212	213 Bronx	Soundview	168	169 Bronx
213	214 Staten Islar	South Beac	162	163 Manhattan
214	215 Queens	South Jama	46	47 Bronx
215	216 Queens	South Ozor	57	58 Bronx
216	217 Brooklyn	South Willi	90	91 Brooklyn
217	218 Queens	Springfield	115	116 Manhattan
218	219 Queens	Springfield	166	167 Bronx
219	220 Bronx	Spuyten Du	108	109 Staten Islar
220	221 Staten Islar	Stapleton	235	236 Manhattan
221	222 Brooklyn	Starrett Cit	136	137 Manhattan
222	223 Queens	Steinway	242	243 Manhattan
223	224 Manhattan	Stuy Town/	220	221 Staten Islar
224	225 Brooklyn	Stuyvesant	134	135 Queens
225	226 Queens	Sunnyside	162	163 Manhattan
226	227 Brooklyn	Sunset Parl	167	168 Bronx
227	228 Brooklyn	Sunset Parl	81	82 Queens
228	229 Manhattan	Sutton Plac	260	261 Manhattan
229	230 Manhattan	Times Sq/T	231	232 Manhattan
230	231 Manhattan	TriBeCa/Civ	2	3 Bronx
231	232 Manhattan	Two Bridge	0	1 EWR
232	233 Manhattan	UN/Turtle I	241	242 Bronx
233	234 Manhattan	Union Sq	215	216 Queens
234	235 Bronx	University I	238	239 Manhattan
235	236 Manhattan	Upper East	136	137 Manhattan
236	237 Manhattan	Upper East	243	244 Manhattan
237	238 Manhattan	Upper Wes	150	151 Manhattan
238	239 Manhattan	Upper Wes	177	178 Brooklyn
239	240 Bronx	Van Cortlar	177	178 Brooklyn
240	241 Bronx	Van Cortlar	201	202 Manhattan
241	242 Bronx	Van Nest/A	248	249 Manhattan

242	243 Manhattan Washington	140	141 Manhattan
243	244 Manhattan Washington	233	234 Manhattan
244	245 Staten Islar West Brigh	78	79 Manhattan
245	246 Manhattan West Chels	225	226 Queens
246	247 Bronx West Conco	260	261 Manhattan
247	248 Bronx West Farm	134	135 Queens
248	249 Manhattan West Villag	175	176 Staten Islar
249	250 Bronx Westchestr	216	217 Brooklyn
250	251 Staten Islar Westerleigl	149	150 Brooklyn
251	252 Queens Whitestone	239	240 Bronx
252	253 Queens Willets Poir	251	252 Queens
253	254 Bronx Williamsbri	214	215 Queens
254	255 Brooklyn Williamsbu	185	186 Manhattan
255	256 Brooklyn Williamsbu	221	222 Brooklyn
256	257 Brooklyn Windsor Te	12	13 Manhattan
257	258 Queens Woodhave	89	90 Manhattan
258	259 Bronx Woodlawn,	41	42 Manhattan
259	260 Queens Woodside	144	145 Queens
260	261 Manhattan World Trad	49	50 Manhattan
0	1 EWR Newark Air	0	1 EWR
1	2 Queens Jamaica Ba	196	197 Queens
2	3 Bronx Allerton/Pe	133	134 Queens
3	4 Manhattan Alphabet C	159	160 Queens
4	5 Staten Islar Arden Heig	223	224 Manhattan
5	6 Staten Islar Arrochar/Fi	45	46 Bronx
6	7 Queens Astoria	153	154 Brooklyn
7	8 Queens Astoria Par	187	188 Brooklyn
8	9 Queens Auburndale	118	119 Bronx
9	10 Queens Baisley Parl	193	194 Manhattan
10	11 Brooklyn Bath Beach	52	53 Queens
11	12 Manhattan Battery Par	54	55 Brooklyn
12	13 Manhattan Battery Par	35	36 Brooklyn
13	14 Brooklyn Bay Ridge	228	229 Manhattan
14	15 Queens Bay Terrace	0	1 EWR
15	16 Queens Bayside	218	219 Queens
16	17 Brooklyn Bedford	166	167 Bronx
17	18 Bronx Bedford Pa	112	113 Manhattan
18	19 Queens Bellerose	55	56 Queens
19	20 Bronx Belmont	134	135 Queens
20	21 Brooklyn Bensonhur:	225	226 Queens
21	22 Brooklyn Bensonhur:	4	5 Staten Islar
22	23 Staten Islar Bloomfield,	52	53 Queens
23	24 Manhattan Bloomingd:	78	79 Manhattan
24	25 Brooklyn Boerum Hil	186	187 Staten Islar
25	26 Brooklyn Borough Pa	20	21 Brooklyn
26	27 Queens Breezy Poir	133	134 Queens
27	28 Queens Briarwood/	142	143 Manhattan
28	29 Brooklyn Brighton Be	228	229 Manhattan
29	30 Queens Broad Char	181	182 Bronx
30	31 Bronx Bronx Park	251	252 Queens
31	32 Bronx Bronxdale	249	250 Bronx

32	33 Brooklyn	Brooklyn H	177	178 Brooklyn
33	34 Brooklyn	Brooklyn N	219	220 Bronx
34	35 Brooklyn	Brownsville	49	50 Manhattan
35	36 Brooklyn	Bushwick N	226	227 Brooklyn
36	37 Brooklyn	Bushwick S	79	80 Brooklyn
37	38 Queens	Cambria He	210	211 Manhattan
38	39 Brooklyn	Canarsie	191	192 Queens
39	40 Brooklyn	Carroll Gar	148	149 Brooklyn
40	41 Manhattan	Central Har	160	161 Manhattan
41	42 Manhattan	Central Har	192	193 Queens
42	43 Manhattan	Central Par	36	37 Brooklyn
43	44 Staten Islar	Charleston,	174	175 Queens
44	45 Manhattan	Chinatown	222	223 Queens
45	46 Bronx	City Island	71	72 Brooklyn
46	47 Bronx	Claremont,	144	145 Queens
47	48 Manhattan	Clinton Eas	87	88 Manhattan
48	49 Brooklyn	Clinton Hill	215	216 Queens
49	50 Manhattan	Clinton We	28	29 Brooklyn
50	51 Bronx	Co-Op City	225	226 Queens
51	52 Brooklyn	Cobble Hill	229	230 Manhattan
52	53 Queens	College Poi	40	41 Manhattan
53	54 Brooklyn	Columbia S	137	138 Queens
54	55 Brooklyn	Coney Islar	65	66 Brooklyn
55	56 Queens	Corona	115	116 Manhattan
56	57 Queens	Corona	165	166 Manhattan
57	58 Bronx	Country Cl	191	192 Queens
58	59 Bronx	Crotona Pa	178	179 Queens
59	60 Bronx	Crotona Pa	207	208 Bronx
60	61 Brooklyn	Crown Heig	166	167 Bronx
61	62 Brooklyn	Crown Heig	234	235 Bronx
62	63 Brooklyn	Cypress Hil	24	25 Brooklyn
63	64 Queens	Douglaston	195	196 Queens
64	65 Brooklyn	Downtown	47	48 Manhattan
65	66 Brooklyn	DUMBO/Vi	13	14 Brooklyn
66	67 Brooklyn	Dyker Heig	66	67 Brooklyn
67	68 Manhattan	East Chelse	231	232 Manhattan
68	69 Bronx	East Conco	188	189 Brooklyn
69	70 Queens	East Elmhu	55	56 Queens
70	71 Brooklyn	East Flatbu	158	159 Bronx
71	72 Brooklyn	East Flatbu	101	102 Queens
72	73 Queens	East Flushir	226	227 Brooklyn
73	74 Manhattan	East Harlen	59	60 Bronx
74	75 Manhattan	East Harlen	167	168 Bronx
75	76 Brooklyn	East New Y	64	65 Brooklyn
76	77 Brooklyn	East New Y	115	116 Manhattan
77	78 Bronx	East Tremo	74	75 Manhattan
78	79 Manhattan	East Village	139	140 Manhattan
79	80 Brooklyn	East Williar	194	195 Brooklyn
80	81 Bronx	Eastchester	161	162 Manhattan
81	82 Queens	Elmhurst	137	138 Queens
82	83 Queens	Elmhurst/N	244	245 Staten Islar

83	84 Staten Islar Eltingville/	36	37 Brooklyn
84	85 Brooklyn Erasmus	207	208 Bronx
85	86 Queens Far Rockaw	46	47 Bronx
86	87 Manhattan Financial Di	175	176 Staten Islar
87	88 Manhattan Financial Di	258	259 Bronx
88	89 Brooklyn Flatbush/D	25	26 Brooklyn
89	90 Manhattan Flatiron	192	193 Queens
90	91 Brooklyn Flatlands	117	118 Staten Islar
91	92 Queens Flushing	94	95 Queens
92	93 Queens Flushing M	162	163 Manhattan
93	94 Bronx Fordham S	13	14 Brooklyn
94	95 Queens Forest Hills	109	110 Staten Islar
95	96 Queens Forest Park	35	36 Brooklyn
96	97 Brooklyn Fort Green	239	240 Bronx
97	98 Queens Fresh Meac	75	76 Brooklyn
98	99 Staten Islar Freshkills P	58	59 Bronx
99	100 Manhattan Garment D	79	80 Brooklyn
100	101 Queens Glen Oaks	49	50 Manhattan
101	102 Queens Glendale	172	173 Queens
102	103 Manhattan Governor's	85	86 Queens
103	104 Manhattan Governor's	207	208 Bronx
104	105 Manhattan Governor's	125	126 Bronx
105	106 Brooklyn Gowanus	106	107 Manhattan
106	107 Manhattan Gramercy	81	82 Queens
107	108 Brooklyn Gravesend	136	137 Manhattan
108	109 Staten Islar Great Kills	229	230 Manhattan
109	110 Staten Islar Great Kills I	137	138 Queens
110	111 Brooklyn Green-Woc	164	165 Brooklyn
111	112 Brooklyn Greenpoint	104	105 Manhattan
112	113 Manhattan Greenwich	99	100 Manhattan
113	114 Manhattan Greenwich	114	115 Staten Islar
114	115 Staten Islar Grymes Hil	76	77 Brooklyn
115	116 Manhattan Hamilton H	49	50 Manhattan
116	117 Queens Hammels/	54	55 Brooklyn
117	118 Staten Islar Heartland \	81	82 Queens
118	119 Bronx Highbridge	100	101 Queens
119	120 Manhattan Highbridge	127	128 Manhattan
120	121 Queens Hillcrest/Pc	35	36 Brooklyn
121	122 Queens Hollis	81	82 Queens
122	123 Brooklyn Homecrest	71	72 Brooklyn
123	124 Queens Howard Be	234	235 Bronx
124	125 Manhattan Hudson Sq	34	35 Brooklyn
125	126 Bronx Hunts Poin	12	13 Manhattan
126	127 Manhattan Inwood	32	33 Brooklyn
127	128 Manhattan Inwood Hill	183	184 Bronx
128	129 Queens Jackson He	112	113 Manhattan
129	130 Queens Jamaica	13	14 Brooklyn
130	131 Queens Jamaica Est	140	141 Manhattan
131	132 Queens JFK Airport	221	222 Brooklyn
132	133 Brooklyn Kensington	73	74 Manhattan
133	134 Queens Kew Garde	250	251 Staten Islar

134	135 Queens	Kew Garde	0	1 EWR
135	136 Bronx	Kingsbridge	151	152 Manhattan
136	137 Manhattan	Kips Bay	190	191 Queens
137	138 Queens	LaGuardia /	47	48 Manhattan
138	139 Queens	Laurelton	85	86 Queens
139	140 Manhattan	Lenox Hill E	229	230 Manhattan
140	141 Manhattan	Lenox Hill W	78	79 Manhattan
141	142 Manhattan	Lincoln Squ	157	158 Manhattan
142	143 Manhattan	Lincoln Squ	64	65 Brooklyn
143	144 Manhattan	Little Italy/	84	85 Brooklyn
144	145 Queens	Long Island	232	233 Manhattan
145	146 Queens	Long Island	223	224 Manhattan
146	147 Bronx	Longwood	63	64 Queens
147	148 Manhattan	Lower East	201	202 Manhattan
148	149 Brooklyn	Madison	77	78 Bronx
149	150 Brooklyn	Manhattan	24	25 Brooklyn
150	151 Manhattan	Manhattan	223	224 Manhattan
151	152 Manhattan	Manhattan	187	188 Brooklyn
152	153 Manhattan	Marble Hill	247	248 Bronx
153	154 Brooklyn	Marine Par	244	245 Staten Islar
154	155 Brooklyn	Marine Par	128	129 Queens
155	156 Staten Islar	Mariners H	166	167 Bronx
156	157 Queens	Maspeth	49	50 Manhattan
157	158 Manhattan	Meatpackir	239	240 Bronx
158	159 Bronx	Melrose So	40	41 Manhattan
159	160 Queens	Middle Villk	225	226 Queens
160	161 Manhattan	Midtown C	0	1 EWR
161	162 Manhattan	Midtown E	40	41 Manhattan
162	163 Manhattan	Midtown N	15	16 Queens
163	164 Manhattan	Midtown S	232	233 Manhattan
164	165 Brooklyn	Midwood	164	165 Brooklyn
165	166 Manhattan	Morningsid	112	113 Manhattan
166	167 Bronx	Morrisania,	144	145 Queens
167	168 Bronx	Mott Haver	90	91 Brooklyn
168	169 Bronx	Mount Hoc	180	181 Brooklyn
169	170 Manhattan	Murray Hill	85	86 Queens
170	171 Queens	Murray Hill	120	121 Queens
171	172 Staten Islar	New Dorp/	4	5 Staten Islar
172	173 Queens	North Coro	0	1 EWR
173	174 Bronx	Norwood	48	49 Brooklyn
174	175 Queens	Oakland Ga	66	67 Brooklyn
175	176 Staten Islar	Oakwood	259	260 Queens
176	177 Brooklyn	Ocean Hill	32	33 Brooklyn
177	178 Brooklyn	Ocean Park	103	104 Manhattan
178	179 Queens	Old Astoria	121	122 Queens
179	180 Queens	Ozone Park	239	240 Bronx
180	181 Brooklyn	Park Slope	243	244 Manhattan
181	182 Bronx	Parkcheste	67	68 Manhattan
182	183 Bronx	Pelham Bay	107	108 Brooklyn
183	184 Bronx	Pelham Bay	173	174 Bronx
184	185 Bronx	Pelham Par	220	221 Staten Islar

185	186 Manhattan Penn Static	102	103 Manhattan
186	187 Staten Islar Port Richm	128	129 Queens
187	188 Brooklyn Prospect-Le	81	82 Queens
188	189 Brooklyn Prospect H	65	66 Brooklyn
189	190 Brooklyn Prospect Pa	87	88 Manhattan
190	191 Queens Queens Vill	116	117 Queens
191	192 Queens Queensbor	239	240 Bronx
192	193 Queens Queensbric	175	176 Staten Islar
193	194 Manhattan Randalls Isl	112	113 Manhattan
194	195 Brooklyn Red Hook	165	166 Manhattan
195	196 Queens Rego Park	48	49 Brooklyn
196	197 Queens Richmond I	0	1 EWR
197	198 Queens Ridgewood	0	1 EWR
198	199 Bronx Rikers Islan	28	29 Brooklyn
199	200 Bronx Riverdale/T	247	248 Bronx
200	201 Queens Rockaway I	162	163 Manhattan
201	202 Manhattan Roosevelt I	66	67 Brooklyn
202	203 Queens Rosedale	225	226 Queens
203	204 Staten Islar Rossville/W	238	239 Manhattan
204	205 Queens Saint Alban	241	242 Bronx
205	206 Staten Islar Saint Georg	154	155 Brooklyn
206	207 Queens Saint Micha	112	113 Manhattan
207	208 Bronx Schuylervill	136	137 Manhattan
208	209 Manhattan Seaport	68	69 Bronx
209	210 Brooklyn Sheepshear	53	54 Brooklyn
210	211 Manhattan SoHo	226	227 Brooklyn
211	212 Bronx Soundview	159	160 Queens
212	213 Bronx Soundview	65	66 Brooklyn
213	214 Staten Islar South Beac	36	37 Brooklyn
214	215 Queens South Jama	121	122 Queens
215	216 Queens South Ozor	0	1 EWR
216	217 Brooklyn South Willi	171	172 Staten Islar
217	218 Queens Springfield	174	175 Queens
218	219 Queens Springfield	78	79 Manhattan
219	220 Bronx Spuyten Du	178	179 Queens
220	221 Staten Islar Stapleton	0	1 EWR
221	222 Brooklyn Starrett Cit	86	87 Manhattan
222	223 Queens Steinway	98	99 Staten Islar
223	224 Manhattan Stuy Towny	78	79 Manhattan
224	225 Brooklyn Stuyvesant	99	100 Manhattan
225	226 Queens Sunnyside	241	242 Bronx
226	227 Brooklyn Sunset Parl	211	212 Bronx
227	228 Brooklyn Sunset Parl	136	137 Manhattan
228	229 Manhattan Sutton Plac	164	165 Brooklyn
229	230 Manhattan Times Sq/T	181	182 Bronx
230	231 Manhattan TriBeCa/Civ	40	41 Manhattan
231	232 Manhattan Two Bridge	106	107 Manhattan
232	233 Manhattan UN/Turtle I	231	232 Manhattan
233	234 Manhattan Union Sq	43	44 Staten Islar
234	235 Bronx University I	182	183 Bronx
235	236 Manhattan Upper East	252	253 Queens

236	237 Manhattan Upper East	63	64 Queens
237	238 Manhattan Upper Wes	198	199 Bronx
238	239 Manhattan Upper Wes	206	207 Queens
239	240 Bronx Van Cortlar	232	233 Manhattan
240	241 Bronx Van Cortlar	165	166 Manhattan
241	242 Bronx Van Nest/A	134	135 Queens
242	243 Manhattan Washington	251	252 Queens
243	244 Manhattan Washington	4	5 Staten Islar
244	245 Staten Islar West Brigh	251	252 Queens
245	246 Manhattan West Chels	171	172 Staten Islar
246	247 Bronx West Conci	135	136 Bronx
247	248 Bronx West Farm	12	13 Manhattan
248	249 Manhattan West Villag	100	101 Queens
249	250 Bronx Westcheste	215	216 Queens
250	251 Staten Islar Westerleigl	12	13 Manhattan
251	252 Queens Whitestone	89	90 Manhattan
252	253 Queens Willets Poir	0	1 EWR
253	254 Bronx Williamsbri	75	76 Brooklyn
254	255 Brooklyn Williamsbu	37	38 Queens
255	256 Brooklyn Williamsbu	234	235 Bronx
256	257 Brooklyn Windsor Te	173	174 Bronx
257	258 Queens Woodhave	73	74 Manhattan
258	259 Bronx Woodlawn,	177	178 Brooklyn
259	260 Queens Woodside	53	54 Brooklyn
260	261 Manhattan World Trad	247	248 Bronx
0	1 EWR Newark Air	0	1 EWR
1	2 Queens Jamaica Ba	219	220 Bronx
2	3 Bronx Allerton/Pe	136	137 Manhattan
3	4 Manhattan Alphabet C	74	75 Manhattan
4	5 Staten Islar Arden Heig	52	53 Queens
5	6 Staten Islar Arrochar/Fr	65	66 Brooklyn
6	7 Queens Astoria	128	129 Queens
7	8 Queens Astoria Par	80	81 Bronx
8	9 Queens Auburndale	125	126 Bronx
9	10 Queens Baisley Parl	103	104 Manhattan
10	11 Brooklyn Bath Beach	99	100 Manhattan
11	12 Manhattan Battery Par	131	132 Queens
12	13 Manhattan Battery Par	231	232 Manhattan
13	14 Brooklyn Bay Ridge	190	191 Queens
14	15 Queens Bay Terrace	101	102 Queens
15	16 Queens Bayside	155	156 Staten Islar
16	17 Brooklyn Bedford	229	230 Manhattan
17	18 Bronx Bedford Pa	235	236 Manhattan
18	19 Queens Bellerose	5	6 Staten Islar
19	20 Bronx Belmont	188	189 Brooklyn
20	21 Brooklyn Bensonhur:	41	42 Manhattan
21	22 Brooklyn Bensonhur:	222	223 Queens
22	23 Staten Islar Bloomfield,	75	76 Brooklyn
23	24 Manhattan Bloomingdi	23	24 Manhattan
24	25 Brooklyn Boerum Hil	198	199 Bronx
25	26 Brooklyn Borough Pa	158	159 Bronx

26	27 Queens	Breezy Poir	123	124 Queens
27	28 Queens	Briarwood/	170	171 Queens
28	29 Brooklyn	Brighton Be	62	63 Brooklyn
29	30 Queens	Broad Char	36	37 Brooklyn
30	31 Bronx	Bronx Park	24	25 Brooklyn
31	32 Bronx	Bronxdale	74	75 Manhattan
32	33 Brooklyn	Brooklyn H	174	175 Queens
33	34 Brooklyn	Brooklyn N	53	54 Brooklyn
34	35 Brooklyn	Brownsville	238	239 Manhattan
35	36 Brooklyn	Bushwick N	41	42 Manhattan
36	37 Brooklyn	Bushwick S	209	210 Brooklyn
37	38 Queens	Cambria He	236	237 Manhattan
38	39 Brooklyn	Canarsie	1	2 Queens
39	40 Brooklyn	Carroll Gar	253	254 Bronx
40	41 Manhattan	Central Har	122	123 Brooklyn
41	42 Manhattan	Central Har	68	69 Bronx
42	43 Manhattan	Central Par	81	82 Queens
43	44 Staten Islar	Charleston,	0	1 EWR
44	45 Manhattan	Chinatown	67	68 Manhattan
45	46 Bronx	City Island	202	203 Queens
46	47 Bronx	Claremont/	179	180 Queens
47	48 Manhattan	Clinton Eas	0	1 EWR
48	49 Brooklyn	Clinton Hill	124	125 Manhattan
49	50 Manhattan	Clinton We	140	141 Manhattan
50	51 Bronx	Co-Op City	138	139 Queens
51	52 Brooklyn	Cobble Hill	136	137 Manhattan
52	53 Queens	College Poi	158	159 Bronx
53	54 Brooklyn	Columbia S	25	26 Brooklyn
54	55 Brooklyn	Coney Islan	103	104 Manhattan
55	56 Queens	Corona	197	198 Queens
56	57 Queens	Corona	75	76 Brooklyn
57	58 Bronx	Country Cl	151	152 Manhattan
58	59 Bronx	Crotona Pa	75	76 Brooklyn
59	60 Bronx	Crotona Pa	205	206 Staten Islar
60	61 Brooklyn	Crown Heig	128	129 Queens
61	62 Brooklyn	Crown Heig	92	93 Queens
62	63 Brooklyn	Cypress Hil	43	44 Staten Islar
63	64 Queens	Douglaston	79	80 Brooklyn
64	65 Brooklyn	Downtown	89	90 Manhattan
65	66 Brooklyn	DUMBO/Vi	110	111 Brooklyn
66	67 Brooklyn	Dyker Heig	234	235 Bronx
67	68 Manhattan	East Chelse	141	142 Manhattan
68	69 Bronx	East Conco	207	208 Bronx
69	70 Queens	East Elmhu	109	110 Staten Islar
70	71 Brooklyn	East Flatbu	215	216 Queens
71	72 Brooklyn	East Flatbu	0	1 EWR
72	73 Queens	East Flushir	131	132 Queens
73	74 Manhattan	East Harlen	118	119 Bronx
74	75 Manhattan	East Harlen	104	105 Manhattan
75	76 Brooklyn	East New Y	230	231 Manhattan
76	77 Brooklyn	East New Y	172	173 Queens

77	78 Bronx	East Tremo	249	250 Bronx
78	79 Manhattan	East Village	182	183 Bronx
79	80 Brooklyn	East Williar	213	214 Staten Islar
80	81 Bronx	Eastchester	170	171 Queens
81	82 Queens	Elmhurst	103	104 Manhattan
82	83 Queens	Elmhurst/A	18	19 Queens
83	84 Staten Islar	Eltingville/J	11	12 Manhattan
84	85 Brooklyn	Erasmus	141	142 Manhattan
85	86 Queens	Far Rockaw	4	5 Staten Islar
86	87 Manhattan	Financial Di	103	104 Manhattan
87	88 Manhattan	Financial Di	91	92 Queens
88	89 Brooklyn	Flatbush/D	113	114 Manhattan
89	90 Manhattan	Flatiron	222	223 Queens
90	91 Brooklyn	Flatlands	79	80 Brooklyn
91	92 Queens	Flushing	225	226 Queens
92	93 Queens	Flushing M	104	105 Manhattan
93	94 Bronx	Fordham S	174	175 Queens
94	95 Queens	Forest Hills	0	1 EWR
95	96 Queens	Forest Park	29	30 Queens
96	97 Brooklyn	Fort Green	211	212 Bronx
97	98 Queens	Fresh Meac	230	231 Manhattan
98	99 Staten Islar	Freshkills P	121	122 Queens
99	100 Manhattan	Garment D	138	139 Queens
100	101 Queens	Glen Oaks	127	128 Manhattan
101	102 Queens	Glendale	5	6 Staten Islar
102	103 Manhattan	Governor's	216	217 Brooklyn
103	104 Manhattan	Governor's	227	228 Brooklyn
104	105 Manhattan	Governor's	32	33 Brooklyn
105	106 Brooklyn	Gowanus	256	257 Brooklyn
106	107 Manhattan	Gramercy	101	102 Queens
107	108 Brooklyn	Gravesend	170	171 Queens
108	109 Staten Islar	Great Kills	48	49 Brooklyn
109	110 Staten Islar	Great Kills I	34	35 Brooklyn
110	111 Brooklyn	Green-Woc	157	158 Manhattan
111	112 Brooklyn	Greenpoint	142	143 Manhattan
112	113 Manhattan	Greenwich	98	99 Staten Islar
113	114 Manhattan	Greenwich	67	68 Manhattan
114	115 Staten Islar	Grymes Hil	51	52 Brooklyn
115	116 Manhattan	Hamilton H	247	248 Bronx
116	117 Queens	Hammels/A	239	240 Bronx
117	118 Staten Islar	Heartland \	45	46 Bronx
118	119 Bronx	Highbridge	34	35 Brooklyn
119	120 Manhattan	Highbridge	23	24 Manhattan
120	121 Queens	Hillcrest/Pc	235	236 Manhattan
121	122 Queens	Hollis	210	211 Manhattan
122	123 Brooklyn	Homecrest	12	13 Manhattan
123	124 Queens	Howard Be	217	218 Queens
124	125 Manhattan	Hudson Sq	242	243 Manhattan
125	126 Bronx	Hunts Poin	86	87 Manhattan
126	127 Manhattan	Inwood	234	235 Bronx
127	128 Manhattan	Inwood Hill	39	40 Brooklyn

128	129 Queens	Jackson He	233	234 Manhattan
129	130 Queens	Jamaica	166	167 Bronx
130	131 Queens	Jamaica Est	89	90 Manhattan
131	132 Queens	JFK Airport	248	249 Manhattan
132	133 Brooklyn	Kensington	0	1 EWR
133	134 Queens	Kew Garde	215	216 Queens
134	135 Queens	Kew Garde	142	143 Manhattan
135	136 Bronx	Kingsbridge	73	74 Manhattan
136	137 Manhattan	Kips Bay	139	140 Manhattan
137	138 Queens	LaGuardia	138	139 Queens
138	139 Queens	Laurelton	0	1 EWR
139	140 Manhattan	Lenox Hill E	162	163 Manhattan
140	141 Manhattan	Lenox Hill W	229	230 Manhattan
141	142 Manhattan	Lincoln Squ	104	105 Manhattan
142	143 Manhattan	Lincoln Squ	30	31 Bronx
143	144 Manhattan	Little Italy/	198	199 Bronx
144	145 Queens	Long Island	23	24 Manhattan
145	146 Queens	Long Island	1	2 Queens
146	147 Bronx	Longwood	47	48 Manhattan
147	148 Manhattan	Lower East	87	88 Manhattan
148	149 Brooklyn	Madison	138	139 Queens
149	150 Brooklyn	Manhattan	243	244 Manhattan
150	151 Manhattan	Manhattan	131	132 Queens
151	152 Manhattan	Manhattan	213	214 Staten Islar
152	153 Manhattan	Marble Hill	16	17 Brooklyn
153	154 Brooklyn	Marine Par	241	242 Bronx
154	155 Brooklyn	Marine Par	81	82 Queens
155	156 Staten Islar	Mariners H	171	172 Staten Islar
156	157 Queens	Maspeth	12	13 Manhattan
157	158 Manhattan	Meatpackir	42	43 Manhattan
158	159 Bronx	Melrose So	16	17 Brooklyn
159	160 Queens	Middle Vill	44	45 Manhattan
160	161 Manhattan	Midtown C	134	135 Queens
161	162 Manhattan	Midtown E	130	131 Queens
162	163 Manhattan	Midtown N	154	155 Brooklyn
163	164 Manhattan	Midtown S	228	229 Manhattan
164	165 Brooklyn	Midwood	212	213 Bronx
165	166 Manhattan	Morningsid	36	37 Brooklyn
166	167 Bronx	Morrisania,	154	155 Brooklyn
167	168 Bronx	Mott Havei	259	260 Queens
168	169 Bronx	Mount Ho	221	222 Brooklyn
169	170 Manhattan	Murray Hill	61	62 Brooklyn
170	171 Queens	Murray Hill	35	36 Brooklyn
171	172 Staten Islar	New Dorp/	171	172 Staten Islar
172	173 Queens	North Coro	73	74 Manhattan
173	174 Bronx	Norwood	178	179 Queens
174	175 Queens	Oakland Ga	182	183 Bronx
175	176 Staten Islar	Oakwood	23	24 Manhattan
176	177 Brooklyn	Ocean Hill	215	216 Queens
177	178 Brooklyn	Ocean Park	0	1 EWR
178	179 Queens	Old Astoria	32	33 Brooklyn

179	180	Queens	Ozone Park	46	47	Bronx
180	181	Brooklyn	Park Slope	156	157	Queens
181	182	Bronx	Parkcheste	104	105	Manhattan
182	183	Bronx	Pelham Bay	76	77	Brooklyn
183	184	Bronx	Pelham Bay	247	248	Bronx
184	185	Bronx	Pelham Par	241	242	Bronx
185	186	Manhattan	Penn Static	94	95	Queens
186	187	Staten Islar	Port Richm	210	211	Manhattan
187	188	Brooklyn	Prospect-Le	260	261	Manhattan
188	189	Brooklyn	Prospect H	19	20	Bronx
189	190	Brooklyn	Prospect Pa	0	1	EWR
190	191	Queens	Queens Vill	183	184	Bronx
191	192	Queens	Queensbor	246	247	Bronx
192	193	Queens	Queensbric	5	6	Staten Islar
193	194	Manhattan	Randalls Isl	155	156	Staten Islar
194	195	Brooklyn	Red Hook	250	251	Staten Islar
195	196	Queens	Rego Park	258	259	Bronx
196	197	Queens	Richmond I	26	27	Queens
197	198	Queens	Ridgewood	69	70	Queens
198	199	Bronx	Rikers Islan	133	134	Queens
199	200	Bronx	Riverdale/M	81	82	Queens
200	201	Queens	Rockaway I	255	256	Brooklyn
201	202	Manhattan	Roosevelt I	79	80	Brooklyn
202	203	Queens	Rosedale	3	4	Manhattan
203	204	Staten Islar	Rossville/M	33	34	Brooklyn
204	205	Queens	Saint Alban	0	1	EWR
205	206	Staten Islar	Saint Georg	25	26	Brooklyn
206	207	Queens	Saint Micha	134	135	Queens
207	208	Bronx	Schuylervill	127	128	Manhattan
208	209	Manhattan	Seaport	5	6	Staten Islar
209	210	Brooklyn	Sheepshear	254	255	Brooklyn
210	211	Manhattan	SoHo	242	243	Manhattan
211	212	Bronx	Soundview	12	13	Manhattan
212	213	Bronx	Soundview	2	3	Bronx
213	214	Staten Islar	South Beac	83	84	Staten Islar
214	215	Queens	South Jama	108	109	Staten Islar
215	216	Queens	South Ozor	151	152	Manhattan
216	217	Brooklyn	South Willi	197	198	Queens
217	218	Queens	Springfield	156	157	Queens
218	219	Queens	Springfield	256	257	Brooklyn
219	220	Bronx	Spuyten Du	195	196	Queens
220	221	Staten Islar	Stapleton	147	148	Manhattan
221	222	Brooklyn	Starrett Cit	134	135	Queens
222	223	Queens	Steinway	195	196	Queens
223	224	Manhattan	Stuy Town/	257	258	Queens
224	225	Brooklyn	Stuyvesant	192	193	Queens
225	226	Queens	Sunnyside	241	242	Bronx
226	227	Brooklyn	Sunset Parl	114	115	Staten Islar
227	228	Brooklyn	Sunset Parl	181	182	Bronx
228	229	Manhattan	Sutton Plac	221	222	Brooklyn
229	230	Manhattan	Times Sq/T	250	251	Staten Islar

230	231 Manhattan TriBeCa/Civ	232	233 Manhattan
231	232 Manhattan Two Bridge	164	165 Brooklyn
232	233 Manhattan UN/Turtle I	108	109 Staten Islar
233	234 Manhattan Union Sq	157	158 Manhattan
234	235 Bronx University I	147	148 Manhattan
235	236 Manhattan Upper East	40	41 Manhattan
236	237 Manhattan Upper East	218	219 Queens
237	238 Manhattan Upper Wes	63	64 Queens
238	239 Manhattan Upper Wes	186	187 Staten Islar
239	240 Bronx Van Cortlar	166	167 Bronx
240	241 Bronx Van Cortlar	66	67 Brooklyn
241	242 Bronx Van Nest/A	79	80 Brooklyn
242	243 Manhattan Washingto	221	222 Brooklyn
243	244 Manhattan Washingto	105	106 Brooklyn
244	245 Staten Islar West Brigh	125	126 Bronx
245	246 Manhattan West Chels	252	253 Queens
246	247 Bronx West Conco	28	29 Brooklyn
247	248 Bronx West Farm.	68	69 Bronx
248	249 Manhattan West Villag	169	170 Manhattan
249	250 Bronx Westcheste	17	18 Bronx
250	251 Staten Islar Westerleigl	30	31 Bronx
251	252 Queens Whitestone	6	7 Queens
252	253 Queens Willets Poir	49	50 Manhattan
253	254 Bronx Williamsbri	77	78 Bronx
254	255 Brooklyn Williamsbu	69	70 Queens
255	256 Brooklyn Williamsbu	99	100 Manhattan
256	257 Brooklyn Windsor Te	9	10 Queens
257	258 Queens Woodhave	81	82 Queens
258	259 Bronx Woodlawn,	253	254 Bronx
259	260 Queens Woodside	157	158 Manhattan
260	261 Manhattan World Trad	134	135 Queens
0	1 EWR Newark Air	0	1 EWR
1	2 Queens Jamaica Ba	21	22 Brooklyn
2	3 Bronx Allerton/Pe	72	73 Queens
3	4 Manhattan Alphabet C	157	158 Manhattan
4	5 Staten Islar Arden Heig	91	92 Queens
5	6 Staten Islar Arrochar/Fi	156	157 Queens
6	7 Queens Astoria	128	129 Queens
7	8 Queens Astoria Par	234	235 Bronx
8	9 Queens Auburndale	59	60 Bronx
9	10 Queens Baisley Parl	113	114 Manhattan
10	11 Brooklyn Bath Beach	163	164 Manhattan
11	12 Manhattan Battery Par	128	129 Queens
12	13 Manhattan Battery Par	39	40 Brooklyn
13	14 Brooklyn Bay Ridge	115	116 Manhattan
14	15 Queens Bay Terrace	70	71 Brooklyn
15	16 Queens Bayside	178	179 Queens
16	17 Brooklyn Bedford	51	52 Brooklyn
17	18 Bronx Bedford Pa	215	216 Queens
18	19 Queens Bellerose	143	144 Manhattan
19	20 Bronx Belmont	38	39 Brooklyn

20	21 Brooklyn	Bensonhur:	234	235 Bronx
21	22 Brooklyn	Bensonhur:	250	251 Staten Islar
22	23 Staten Islar	Bloomfield,	225	226 Queens
23	24 Manhattan	Bloomingd:	213	214 Staten Islar
24	25 Brooklyn	Boerum Hil	119	120 Manhattan
25	26 Brooklyn	Borough Pa	91	92 Queens
26	27 Queens	Breezy Poir	256	257 Brooklyn
27	28 Queens	Briarwood/	137	138 Queens
28	29 Brooklyn	Brighton Be	61	62 Brooklyn
29	30 Queens	Broad Char	246	247 Bronx
30	31 Bronx	Bronx Park	77	78 Bronx
31	32 Bronx	Bronxdale	244	245 Staten Islar
32	33 Brooklyn	Brooklyn H	54	55 Brooklyn
33	34 Brooklyn	Brooklyn N	205	206 Staten Islar
34	35 Brooklyn	Brownsville	115	116 Manhattan
35	36 Brooklyn	Bushwick N	35	36 Brooklyn
36	37 Brooklyn	Bushwick S	112	113 Manhattan
37	38 Queens	Cambria He	96	97 Brooklyn
38	39 Brooklyn	Canarsie	76	77 Brooklyn
39	40 Brooklyn	Carroll Gar	244	245 Staten Islar
40	41 Manhattan	Central Har	49	50 Manhattan
41	42 Manhattan	Central Har	254	255 Brooklyn
42	43 Manhattan	Central Par	193	194 Manhattan
43	44 Staten Islar	Charleston,	255	256 Brooklyn
44	45 Manhattan	Chinatown	232	233 Manhattan
45	46 Bronx	City Island	184	185 Bronx
46	47 Bronx	Claremont/	143	144 Manhattan
47	48 Manhattan	Clinton Eas	137	138 Queens
48	49 Brooklyn	Clinton Hill	155	156 Staten Islar
49	50 Manhattan	Clinton We	159	160 Queens
50	51 Bronx	Co-Op City	73	74 Manhattan
51	52 Brooklyn	Cobble Hill	6	7 Queens
52	53 Queens	College Poi	172	173 Queens
53	54 Brooklyn	Columbia S	163	164 Manhattan
54	55 Brooklyn	Coney Islan	141	142 Manhattan
55	56 Queens	Corona	86	87 Manhattan
56	57 Queens	Corona	30	31 Bronx
57	58 Bronx	Country Cl	38	39 Brooklyn
58	59 Bronx	Crotona Pa	147	148 Manhattan
59	60 Bronx	Crotona Pa	135	136 Bronx
60	61 Brooklyn	Crown Heig	226	227 Brooklyn
61	62 Brooklyn	Crown Heig	105	106 Brooklyn
62	63 Brooklyn	Cypress Hil	115	116 Manhattan
63	64 Queens	Douglaston	229	230 Manhattan
64	65 Brooklyn	Downtown	137	138 Queens
65	66 Brooklyn	DUMBO/Vi	219	220 Bronx
66	67 Brooklyn	Dyker Heig	196	197 Queens
67	68 Manhattan	East Chelse	181	182 Bronx
68	69 Bronx	East Conco	160	161 Manhattan
69	70 Queens	East Elmhu	78	79 Manhattan
70	71 Brooklyn	East Flatbu	131	132 Queens

71	72 Brooklyn	East Flatbu	26	27 Queens
72	73 Queens	East Flushir	160	161 Manhattan
73	74 Manhattan	East Harlen	231	232 Manhattan
74	75 Manhattan	East Harlen	138	139 Queens
75	76 Brooklyn	East New Y	128	129 Queens
76	77 Brooklyn	East New Y	256	257 Brooklyn
77	78 Bronx	East Tremo	230	231 Manhattan
78	79 Manhattan	East Village	88	89 Brooklyn
79	80 Brooklyn	East Williar	144	145 Queens
80	81 Bronx	Eastchester	126	127 Manhattan
81	82 Queens	Elmhurst	229	230 Manhattan
82	83 Queens	Elmhurst/N	252	253 Queens
83	84 Staten Islar	Eltingville/J	146	147 Bronx
84	85 Brooklyn	Erasmus	96	97 Brooklyn
85	86 Queens	Far Rockaw	207	208 Bronx
86	87 Manhattan	Financial Di	231	232 Manhattan
87	88 Manhattan	Financial Di	224	225 Brooklyn
88	89 Brooklyn	Flatbush/D	256	257 Brooklyn
89	90 Manhattan	Flatiron	112	113 Manhattan
90	91 Brooklyn	Flatlands	16	17 Brooklyn
91	92 Queens	Flushing	50	51 Bronx
92	93 Queens	Flushing M	50	51 Bronx
93	94 Bronx	Fordham Sc	125	126 Bronx
94	95 Queens	Forest Hills	66	67 Brooklyn
95	96 Queens	Forest Park	208	209 Manhattan
96	97 Brooklyn	Fort Green	67	68 Manhattan
97	98 Queens	Fresh Meac	31	32 Bronx
98	99 Staten Islar	Freshkills P	209	210 Brooklyn
99	100 Manhattan	Garment D	156	157 Queens
100	101 Queens	Glen Oaks	191	192 Queens
101	102 Queens	Glendale	47	48 Manhattan
102	103 Manhattan	Governor's	11	12 Manhattan
103	104 Manhattan	Governor's	15	16 Queens
104	105 Manhattan	Governor's	241	242 Bronx
105	106 Brooklyn	Gowanus	247	248 Bronx
106	107 Manhattan	Gramercy	231	232 Manhattan
107	108 Brooklyn	Gravesend	210	211 Manhattan
108	109 Staten Islar	Great Kills	114	115 Staten Islar
109	110 Staten Islar	Great Kills I	40	41 Manhattan
110	111 Brooklyn	Green-Woc	191	192 Queens
111	112 Brooklyn	Greenpoint	238	239 Manhattan
112	113 Manhattan	Greenwich	122	123 Brooklyn
113	114 Manhattan	Greenwich	90	91 Brooklyn
114	115 Staten Islar	Grymes Hil	95	96 Queens
115	116 Manhattan	Hamilton H	239	240 Bronx
116	117 Queens	Hammels/J	13	14 Brooklyn
117	118 Staten Islar	Heartland \	12	13 Manhattan
118	119 Bronx	Highbridge	241	242 Bronx
119	120 Manhattan	Highbridge	104	105 Manhattan
120	121 Queens	Hillcrest/Pc	37	38 Queens
121	122 Queens	Hollis	154	155 Brooklyn

122	123 Brooklyn	Homecrest	152	153 Manhattan
123	124 Queens	Howard Be	16	17 Brooklyn
124	125 Manhattan	Hudson Sq	0	1 EWR
125	126 Bronx	Hunts Poin	138	139 Queens
126	127 Manhattan	Inwood	67	68 Manhattan
127	128 Manhattan	Inwood Hill	0	1 EWR
128	129 Queens	Jackson He	86	87 Manhattan
129	130 Queens	Jamaica	121	122 Queens
130	131 Queens	Jamaica Est	139	140 Manhattan
131	132 Queens	JFK Airport	244	245 Staten Islar
132	133 Brooklyn	Kensington	0	1 EWR
133	134 Queens	Kew Garde	144	145 Queens
134	135 Queens	Kew Garde	260	261 Manhattan
135	136 Bronx	Kingsbridge	174	175 Queens
136	137 Manhattan	Kips Bay	6	7 Queens
137	138 Queens	LaGuardia /	81	82 Queens
138	139 Queens	Laurelton	160	161 Manhattan
139	140 Manhattan	Lenox Hill E	160	161 Manhattan
140	141 Manhattan	Lenox Hill W	89	90 Manhattan
141	142 Manhattan	Lincoln Squ	20	21 Brooklyn
142	143 Manhattan	Lincoln Squ	142	143 Manhattan
143	144 Manhattan	Little Italy/	81	82 Queens
144	145 Queens	Long Island	89	90 Manhattan
145	146 Queens	Long Island	170	171 Queens
146	147 Bronx	Longwood	47	48 Manhattan
147	148 Manhattan	Lower East	67	68 Manhattan
148	149 Brooklyn	Madison	206	207 Queens
149	150 Brooklyn	Manhattan	255	256 Brooklyn
150	151 Manhattan	Manhattan	215	216 Queens
151	152 Manhattan	Manhattan	77	78 Bronx
152	153 Manhattan	Marble Hill	7	8 Queens
153	154 Brooklyn	Marine Par	139	140 Manhattan
154	155 Brooklyn	Marine Par	107	108 Brooklyn
155	156 Staten Islar	Mariners H	19	20 Bronx
156	157 Queens	Maspeth	131	132 Queens
157	158 Manhattan	Meatpackir	239	240 Bronx
158	159 Bronx	Melrose So	59	60 Bronx
159	160 Queens	Middle Villk	6	7 Queens
160	161 Manhattan	Midtown C	39	40 Brooklyn
161	162 Manhattan	Midtown E	75	76 Brooklyn
162	163 Manhattan	Midtown N	120	121 Queens
163	164 Manhattan	Midtown S	121	122 Queens
164	165 Brooklyn	Midwood	110	111 Brooklyn
165	166 Manhattan	Morningsid	8	9 Queens
166	167 Bronx	Morrisania,	138	139 Queens
167	168 Bronx	Mott Haver	204	205 Queens
168	169 Bronx	Mount Hoc	85	86 Queens
169	170 Manhattan	Murray Hill	142	143 Manhattan
170	171 Queens	Murray Hill	91	92 Queens
171	172 Staten Islar	New Dorp/	28	29 Brooklyn
172	173 Queens	North Coro	73	74 Manhattan

173	174 Bronx	Norwood	148	149 Brooklyn
174	175 Queens	Oakland Ga	113	114 Manhattan
175	176 Staten Islar	Oakwood	124	125 Manhattan
176	177 Brooklyn	Ocean Hill	45	46 Bronx
177	178 Brooklyn	Ocean Park	74	75 Manhattan
178	179 Queens	Old Astoria	71	72 Brooklyn
179	180 Queens	Ozone Park	77	78 Bronx
180	181 Brooklyn	Park Slope	5	6 Staten Islar
181	182 Bronx	Parkcheste	260	261 Manhattan
182	183 Bronx	Pelham Bay	178	179 Queens
183	184 Bronx	Pelham Bay	159	160 Queens
184	185 Bronx	Pelham Par	33	34 Brooklyn
185	186 Manhattan	Penn Static	238	239 Manhattan
186	187 Staten Islar	Port Richm	251	252 Queens
187	188 Brooklyn	Prospect-Le	169	170 Manhattan
188	189 Brooklyn	Prospect H	179	180 Queens
189	190 Brooklyn	Prospect Pa	31	32 Bronx
190	191 Queens	Queens Vill	146	147 Bronx
191	192 Queens	Queensbor	228	229 Manhattan
192	193 Queens	Queensbric	0	1 EWR
193	194 Manhattan	Randalls Isl	59	60 Bronx
194	195 Brooklyn	Red Hook	14	15 Queens
195	196 Queens	Rego Park	203	204 Staten Islar
196	197 Queens	Richmond I	182	183 Bronx
197	198 Queens	Ridgewood	123	124 Queens
198	199 Bronx	Rikers Islan	149	150 Brooklyn
199	200 Bronx	Riverdale/Fl	64	65 Brooklyn
200	201 Queens	Rockaway I	251	252 Queens
201	202 Manhattan	Roosevelt I	189	190 Brooklyn
202	203 Queens	Rosedale	222	223 Queens
203	204 Staten Islar	Rossville/W	170	171 Queens
204	205 Queens	Saint Alban	12	13 Manhattan
205	206 Staten Islar	Saint Georg	216	217 Brooklyn
206	207 Queens	Saint Micha	74	75 Manhattan
207	208 Bronx	Schuylervill	167	168 Bronx
208	209 Manhattan	Seaport	0	1 EWR
209	210 Brooklyn	Sheepshear	0	1 EWR
210	211 Manhattan	SoHo	3	4 Manhattan
211	212 Bronx	Soundview	78	79 Manhattan
212	213 Bronx	Soundview	79	80 Brooklyn
213	214 Staten Islar	South Beac	104	105 Manhattan
214	215 Queens	South Jama	238	239 Manhattan
215	216 Queens	South Ozor	178	179 Queens
216	217 Brooklyn	South Willi	3	4 Manhattan
217	218 Queens	Springfield	85	86 Queens
218	219 Queens	Springfield	230	231 Manhattan
219	220 Bronx	Spuyten D	88	89 Brooklyn
220	221 Staten Islar	Stapleton	96	97 Brooklyn
221	222 Brooklyn	Starrett Cit	74	75 Manhattan
222	223 Queens	Steinway	0	1 EWR
223	224 Manhattan	Stuy Town/	157	158 Manhattan

224	225 Brooklyn	Stuyvesant	108	109 Staten Islar
225	226 Queens	Sunnyside	233	234 Manhattan
226	227 Brooklyn	Sunset Parl	86	87 Manhattan
227	228 Brooklyn	Sunset Parl	177	178 Brooklyn
228	229 Manhattan	Sutton Plac	28	29 Brooklyn
229	230 Manhattan	Times Sq/T	87	88 Manhattan
230	231 Manhattan	TriBeCa/Civ	189	190 Brooklyn
231	232 Manhattan	Two Bridge	233	234 Manhattan
232	233 Manhattan	UN/Turtle I	109	110 Staten Islar
233	234 Manhattan	Union Sq	48	49 Brooklyn
234	235 Bronx	University I	20	21 Brooklyn
235	236 Manhattan	Upper East	136	137 Manhattan
236	237 Manhattan	Upper East	227	228 Brooklyn
237	238 Manhattan	Upper Wes	251	252 Queens
238	239 Manhattan	Upper Wes	227	228 Brooklyn
239	240 Bronx	Van Cortlar	160	161 Manhattan
240	241 Bronx	Van Cortlar	116	117 Queens
241	242 Bronx	Van Nest/A	217	218 Queens
242	243 Manhattan	Washingto	218	219 Queens
243	244 Manhattan	Washingto	252	253 Queens
244	245 Staten Islar	West Brigh	79	80 Brooklyn
245	246 Manhattan	West Chels	12	13 Manhattan
246	247 Bronx	West Conci	212	213 Bronx
247	248 Bronx	West Farm	89	90 Manhattan
248	249 Manhattan	West Villag	58	59 Bronx
249	250 Bronx	Westcheste	217	218 Queens
250	251 Staten Islar	Westerleigl	49	50 Manhattan
251	252 Queens	Whitestone	194	195 Brooklyn
252	253 Queens	Willets Poir	51	52 Brooklyn
253	254 Bronx	Williamsbri	170	171 Queens
254	255 Brooklyn	Williamsbu	252	253 Queens
255	256 Brooklyn	Williamsbu	104	105 Manhattan
256	257 Brooklyn	Windsor Te	67	68 Manhattan
257	258 Queens	Woodhave	78	79 Manhattan
258	259 Bronx	Woodlawn,	82	83 Queens
259	260 Queens	Woodside	35	36 Brooklyn
260	261 Manhattan	World Trad	155	156 Staten Islar
0	1 EWR	Newark Air	0	1 EWR
1	2 Queens	Jamaica Ba	125	126 Bronx
2	3 Bronx	Allerton/Pe	199	200 Bronx
3	4 Manhattan	Alphabet C	142	143 Manhattan
4	5 Staten Islar	Arden Heig	4	5 Staten Islar
5	6 Staten Islar	Arrochar/Fr	10	11 Brooklyn
6	7 Queens	Astoria	157	158 Manhattan
7	8 Queens	Astoria Par	17	18 Bronx
8	9 Queens	Auburndale	239	240 Bronx
9	10 Queens	Baisley Parl	239	240 Bronx
10	11 Brooklyn	Bath Beach	97	98 Queens
11	12 Manhattan	Battery Par	232	233 Manhattan
12	13 Manhattan	Battery Par	67	68 Manhattan
13	14 Brooklyn	Bay Ridge	21	22 Brooklyn

14	15 Queens	Bay Terrace	8	9 Queens
15	16 Queens	Bayside	154	155 Brooklyn
16	17 Brooklyn	Bedford	166	167 Bronx
17	18 Bronx	Bedford Pa	184	185 Bronx
18	19 Queens	Bellerose	103	104 Manhattan
19	20 Bronx	Belmont	29	30 Queens
20	21 Brooklyn	Bensonhur:	26	27 Queens
21	22 Brooklyn	Bensonhur:	14	15 Queens
22	23 Staten Islar	Bloomfield,	200	201 Queens
23	24 Manhattan	Bloomingd:	47	48 Manhattan
24	25 Brooklyn	Boerum Hil	158	159 Bronx
25	26 Brooklyn	Borough Pa	216	217 Brooklyn
26	27 Queens	Breezy Poir	223	224 Manhattan
27	28 Queens	Briarwood/	223	224 Manhattan
28	29 Brooklyn	Brighton Be	139	140 Manhattan
29	30 Queens	Broad Char	186	187 Staten Islar
30	31 Bronx	Bronx Park	229	230 Manhattan
31	32 Bronx	Bronxdale	131	132 Queens
32	33 Brooklyn	Brooklyn H	258	259 Bronx
33	34 Brooklyn	Brooklyn N	36	37 Brooklyn
34	35 Brooklyn	Brownsville	242	243 Manhattan
35	36 Brooklyn	Bushwick N	139	140 Manhattan
36	37 Brooklyn	Bushwick S	99	100 Manhattan
37	38 Queens	Cambria He	127	128 Manhattan
38	39 Brooklyn	Canarsie	9	10 Queens
39	40 Brooklyn	Carroll Gar	184	185 Bronx
40	41 Manhattan	Central Har	248	249 Manhattan
41	42 Manhattan	Central Har	260	261 Manhattan
42	43 Manhattan	Central Par	187	188 Brooklyn
43	44 Staten Islar	Charleston,	5	6 Staten Islar
44	45 Manhattan	Chinatown	133	134 Queens
45	46 Bronx	City Island	124	125 Manhattan
46	47 Bronx	Claremont/	28	29 Brooklyn
47	48 Manhattan	Clinton Eas	0	1 EWR
48	49 Brooklyn	Clinton Hill	177	178 Brooklyn
49	50 Manhattan	Clinton We	226	227 Brooklyn
50	51 Bronx	Co-Op City	242	243 Manhattan
51	52 Brooklyn	Cobble Hill	85	86 Queens
52	53 Queens	College Poi	161	162 Manhattan
53	54 Brooklyn	Columbia S	225	226 Queens
54	55 Brooklyn	Coney Islan	11	12 Manhattan
55	56 Queens	Corona	93	94 Bronx
56	57 Queens	Corona	50	51 Bronx
57	58 Bronx	Country Cl	179	180 Queens
58	59 Bronx	Crotona Pa	83	84 Staten Islar
59	60 Bronx	Crotona Pa	138	139 Queens
60	61 Brooklyn	Crown Heig	88	89 Brooklyn
61	62 Brooklyn	Crown Heig	19	20 Bronx
62	63 Brooklyn	Cypress Hil	119	120 Manhattan
63	64 Queens	Douglaston	95	96 Queens
64	65 Brooklyn	Downtown	191	192 Queens

65	66 Brooklyn	DUMBO/Vi	166	167 Bronx
66	67 Brooklyn	Dyker Heig	225	226 Queens
67	68 Manhattan	East Chelse	224	225 Brooklyn
68	69 Bronx	East Conco	109	110 Staten Islar
69	70 Queens	East Elmhu	47	48 Manhattan
70	71 Brooklyn	East Flatbu	96	97 Brooklyn
71	72 Brooklyn	East Flatbu	13	14 Brooklyn
72	73 Queens	East Flushir	230	231 Manhattan
73	74 Manhattan	East Harlen	195	196 Queens
74	75 Manhattan	East Harlen	139	140 Manhattan
75	76 Brooklyn	East New Y	0	1 EWR
76	77 Brooklyn	East New Y	212	213 Bronx
77	78 Bronx	East Tremo	11	12 Manhattan
78	79 Manhattan	East Village	231	232 Manhattan
79	80 Brooklyn	East Williar	157	158 Manhattan
80	81 Bronx	Eastchester	233	234 Manhattan
81	82 Queens	Elmhurst	229	230 Manhattan
82	83 Queens	Elmhurst/M	0	1 EWR
83	84 Staten Islar	Eltingville/	151	152 Manhattan
84	85 Brooklyn	Erasmus	190	191 Queens
85	86 Queens	Far Rockaw	160	161 Manhattan
86	87 Manhattan	Financial Di	42	43 Manhattan
87	88 Manhattan	Financial Di	137	138 Queens
88	89 Brooklyn	Flatbush/D	260	261 Manhattan
89	90 Manhattan	Flatiron	67	68 Manhattan
90	91 Brooklyn	Flatlands	25	26 Brooklyn
91	92 Queens	Flushing	50	51 Bronx
92	93 Queens	Flushing M	160	161 Manhattan
93	94 Bronx	Fordham S	151	152 Manhattan
94	95 Queens	Forest Hills	0	1 EWR
95	96 Queens	Forest Park	169	170 Manhattan
96	97 Brooklyn	Fort Green	197	198 Queens
97	98 Queens	Fresh Meac	193	194 Manhattan
98	99 Staten Islar	Freshkills P	214	215 Queens
99	100 Manhattan	Garment D	164	165 Brooklyn
100	101 Queens	Glen Oaks	3	4 Manhattan
101	102 Queens	Glendale	237	238 Manhattan
102	103 Manhattan	Governor's	19	20 Bronx
103	104 Manhattan	Governor's	0	1 EWR
104	105 Manhattan	Governor's	68	69 Bronx
105	106 Brooklyn	Gowanus	79	80 Brooklyn
106	107 Manhattan	Gramercy	173	174 Bronx
107	108 Brooklyn	Gravesend	216	217 Brooklyn
108	109 Staten Islar	Great Kills	128	129 Queens
109	110 Staten Islar	Great Kills I	139	140 Manhattan
110	111 Brooklyn	Green-Woc	139	140 Manhattan
111	112 Brooklyn	Greenpoint	33	34 Brooklyn
112	113 Manhattan	Greenwich	158	159 Bronx
113	114 Manhattan	Greenwich	109	110 Staten Islar
114	115 Staten Islar	Grymes Hil	219	220 Bronx
115	116 Manhattan	Hamilton H	125	126 Bronx

116	117 Queens	Hammels/	95	96 Queens
117	118 Staten Islar	Heartland \	256	257 Brooklyn
118	119 Bronx	Highbridge	222	223 Queens
119	120 Manhattan	Highbridge	136	137 Manhattan
120	121 Queens	Hillcrest/Pc	18	19 Queens
121	122 Queens	Hollis	137	138 Queens
122	123 Brooklyn	Homecrest	256	257 Brooklyn
123	124 Queens	Howard Be	237	238 Manhattan
124	125 Manhattan	Hudson Sq	128	129 Queens
125	126 Bronx	Hunts Poin	92	93 Queens
126	127 Manhattan	Inwood	40	41 Manhattan
127	128 Manhattan	Inwood Hill	61	62 Brooklyn
128	129 Queens	Jackson He	66	67 Brooklyn
129	130 Queens	Jamaica	54	55 Brooklyn
130	131 Queens	Jamaica Est	25	26 Brooklyn
131	132 Queens	JFK Airport	121	122 Queens
132	133 Brooklyn	Kensington	196	197 Queens
133	134 Queens	Kew Garde	159	160 Queens
134	135 Queens	Kew Garde	232	233 Manhattan
135	136 Bronx	Kingsbridge	45	46 Bronx
136	137 Manhattan	Kips Bay	74	75 Manhattan
137	138 Queens	LaGuardia /	168	169 Bronx
138	139 Queens	Laurelton	232	233 Manhattan
139	140 Manhattan	Lenox Hill E	212	213 Bronx
140	141 Manhattan	Lenox Hill \	47	48 Manhattan
141	142 Manhattan	Lincoln Squ	78	79 Manhattan
142	143 Manhattan	Lincoln Squ	99	100 Manhattan
143	144 Manhattan	Little Italy/	87	88 Manhattan
144	145 Queens	Long Island	128	129 Queens
145	146 Queens	Long Island	139	140 Manhattan
146	147 Bronx	Longwood	67	68 Manhattan
147	148 Manhattan	Lower East	40	41 Manhattan
148	149 Brooklyn	Madison	122	123 Brooklyn
149	150 Brooklyn	Manhattan	233	234 Manhattan
150	151 Manhattan	Manhattan	197	198 Queens
151	152 Manhattan	Manhattan	181	182 Bronx
152	153 Manhattan	Marble Hill	218	219 Queens
153	154 Brooklyn	Marine Par	260	261 Manhattan
154	155 Brooklyn	Marine Par	159	160 Queens
155	156 Staten Islar	Mariners H	122	123 Brooklyn
156	157 Queens	Maspeth	97	98 Queens
157	158 Manhattan	Meatpackir	152	153 Manhattan
158	159 Bronx	Melrose So	131	132 Queens
159	160 Queens	Middle Vill	241	242 Bronx
160	161 Manhattan	Midtown C	19	20 Bronx
161	162 Manhattan	Midtown E	116	117 Queens
162	163 Manhattan	Midtown N	154	155 Brooklyn
163	164 Manhattan	Midtown S	157	158 Manhattan
164	165 Brooklyn	Midwood	123	124 Queens
165	166 Manhattan	Morningsid	52	53 Queens
166	167 Bronx	Morrisania,	71	72 Brooklyn

167	168	Bronx	Mott Haven	1	2	Queens
168	169	Bronx	Mount Hope	30	31	Bronx
169	170	Manhattan	Murray Hill	38	39	Brooklyn
170	171	Queens	Murray Hill	253	254	Bronx
171	172	Staten Islar	New Dorp/	87	88	Manhattan
172	173	Queens	North Coro	130	131	Queens
173	174	Bronx	Norwood	191	192	Queens
174	175	Queens	Oakland Ga	0	1	EWR
175	176	Staten Islar	Oakwood	223	224	Manhattan
176	177	Brooklyn	Ocean Hill	143	144	Manhattan
177	178	Brooklyn	Ocean Park	244	245	Staten Islar
178	179	Queens	Old Astoria	236	237	Manhattan
179	180	Queens	Ozone Park	131	132	Queens
180	181	Brooklyn	Park Slope	147	148	Manhattan
181	182	Bronx	Parkcheste	174	175	Queens
182	183	Bronx	Pelham Bay	206	207	Queens
183	184	Bronx	Pelham Bay	244	245	Staten Islar
184	185	Bronx	Pelham Par	227	228	Brooklyn
185	186	Manhattan	Penn Static	228	229	Manhattan
186	187	Staten Islar	Port Richm	44	45	Manhattan
187	188	Brooklyn	Prospect-Le	204	205	Queens
188	189	Brooklyn	Prospect H	50	51	Bronx
189	190	Brooklyn	Prospect Pa	134	135	Queens
190	191	Queens	Queens Vill	214	215	Queens
191	192	Queens	Queensbor	225	226	Queens
192	193	Queens	Queensbric	254	255	Brooklyn
193	194	Manhattan	Randalls Isl	108	109	Staten Islar
194	195	Brooklyn	Red Hook	144	145	Queens
195	196	Queens	Rego Park	45	46	Bronx
196	197	Queens	Richmond I	116	117	Queens
197	198	Queens	Ridgewood	249	250	Bronx
198	199	Bronx	Rikers Islan	75	76	Brooklyn
199	200	Bronx	Riverdale/M	18	19	Queens
200	201	Queens	Rockaway I	193	194	Manhattan
201	202	Manhattan	Roosevelt I	211	212	Bronx
202	203	Queens	Rosedale	57	58	Bronx
203	204	Staten Islar	Rossville/M	0	1	EWR
204	205	Queens	Saint Alban	182	183	Bronx
205	206	Staten Islar	Saint Georg	198	199	Bronx
206	207	Queens	Saint Micha	20	21	Brooklyn
207	208	Bronx	Schuylervill	219	220	Bronx
208	209	Manhattan	Seaport	99	100	Manhattan
209	210	Brooklyn	Sheepshear	177	178	Brooklyn
210	211	Manhattan	SoHo	74	75	Manhattan
211	212	Bronx	Soundview	177	178	Brooklyn
212	213	Bronx	Soundview	43	44	Staten Islar
213	214	Staten Islar	South Beac	207	208	Bronx
214	215	Queens	South Jama	78	79	Manhattan
215	216	Queens	South Ozor	233	234	Manhattan
216	217	Brooklyn	South Willi	38	39	Brooklyn
217	218	Queens	Springfield	249	250	Bronx

218	219 Queens	Springfield	223	224 Manhattan
219	220 Bronx	Spuyten Dv	231	232 Manhattan
220	221 Staten Islar	Stapleton	161	162 Manhattan
221	222 Brooklyn	Starrett Cit	181	182 Bronx
222	223 Queens	Steinway	197	198 Queens
223	224 Manhattan	Stuy Town/	201	202 Manhattan
224	225 Brooklyn	Stuyvesant	221	222 Brooklyn
225	226 Queens	Sunnyside	258	259 Bronx
226	227 Brooklyn	Sunset Parl	41	42 Manhattan
227	228 Brooklyn	Sunset Parl	233	234 Manhattan
228	229 Manhattan	Sutton Plac	141	142 Manhattan
229	230 Manhattan	Times Sq/T	157	158 Manhattan
230	231 Manhattan	TriBeCa/Civ	40	41 Manhattan
231	232 Manhattan	Two Bridge	134	135 Queens
232	233 Manhattan	UN/Turtle I	215	216 Queens
233	234 Manhattan	Union Sq	104	105 Manhattan
234	235 Bronx	University I	182	183 Bronx
235	236 Manhattan	Upper East	112	113 Manhattan
236	237 Manhattan	Upper East	234	235 Bronx
237	238 Manhattan	Upper Wes	200	201 Queens
238	239 Manhattan	Upper Wes	13	14 Brooklyn
239	240 Bronx	Van Cortlar	108	109 Staten Islar
240	241 Bronx	Van Cortlar	7	8 Queens
241	242 Bronx	Van Nest/A	204	205 Queens
242	243 Manhattan	Washington	75	76 Brooklyn
243	244 Manhattan	Washington	130	131 Queens
244	245 Staten Islar	West Brigh	0	1 EWR
245	246 Manhattan	West Chels	79	80 Brooklyn
246	247 Bronx	West Conci	10	11 Brooklyn
247	248 Bronx	West Farm.	167	168 Bronx
248	249 Manhattan	West Villag	259	260 Queens
249	250 Bronx	Westcheste	0	1 EWR
250	251 Staten Islar	Westerleigl	131	132 Queens
251	252 Queens	Whitestone	99	100 Manhattan
252	253 Queens	Willets Poir	134	135 Queens
253	254 Bronx	Williamsbri	222	223 Queens
254	255 Brooklyn	Williamsbu	158	159 Bronx
255	256 Brooklyn	Williamsbu	12	13 Manhattan
256	257 Brooklyn	Windsor Te	65	66 Brooklyn
257	258 Queens	Woodhave	260	261 Manhattan
258	259 Bronx	Woodlawn,	228	229 Manhattan
259	260 Queens	Woodside	134	135 Queens
260	261 Manhattan	World Trad	65	66 Brooklyn
0	1 EWR	Newark Air	0	1 EWR
1	2 Queens	Jamaica Ba	188	189 Brooklyn
2	3 Bronx	Allerton/Pe	178	179 Queens
3	4 Manhattan	Alphabet C	0	1 EWR
4	5 Staten Islar	Arden Heig	135	136 Bronx
5	6 Staten Islar	Arrochar/Fi	16	17 Brooklyn
6	7 Queens	Astoria	128	129 Queens
7	8 Queens	Astoria Par	113	114 Manhattan

8	9 Queens	Auburndale	77	78 Bronx
9	10 Queens	Baisley Park	92	93 Queens
10	11 Brooklyn	Bath Beach	197	198 Queens
11	12 Manhattan	Battery Park	241	242 Bronx
12	13 Manhattan	Battery Park	260	261 Manhattan
13	14 Brooklyn	Bay Ridge	111	112 Brooklyn
14	15 Queens	Bay Terrace	126	127 Manhattan
15	16 Queens	Bayside	114	115 Staten Islar
16	17 Brooklyn	Bedford	74	75 Manhattan
17	18 Bronx	Bedford Park	100	101 Queens
18	19 Queens	Bellerose	236	237 Manhattan
19	20 Bronx	Belmont	74	75 Manhattan
20	21 Brooklyn	Bensonhurst	62	63 Brooklyn
21	22 Brooklyn	Bensonhurst	9	10 Queens
22	23 Staten Islar	Bloomfield	97	98 Queens
23	24 Manhattan	Bloomfield	157	158 Manhattan
24	25 Brooklyn	Boerum Hill	136	137 Manhattan
25	26 Brooklyn	Borough Park	25	26 Brooklyn
26	27 Queens	Breezy Point	210	211 Manhattan
27	28 Queens	Briarwood	136	137 Manhattan
28	29 Brooklyn	Brighton Beach	157	158 Manhattan
29	30 Queens	Broad Channel	240	241 Bronx
30	31 Bronx	Bronx Park	143	144 Manhattan
31	32 Bronx	Bronxdale	166	167 Bronx
32	33 Brooklyn	Brooklyn Heights	136	137 Manhattan
33	34 Brooklyn	Brooklyn Navy Yard	251	252 Queens
34	35 Brooklyn	Brownsville	120	121 Queens
35	36 Brooklyn	Bushwick North	135	136 Bronx
36	37 Brooklyn	Bushwick South	184	185 Bronx
37	38 Queens	Cambria Heights	24	25 Brooklyn
38	39 Brooklyn	Canarsie	38	39 Brooklyn
39	40 Brooklyn	Carroll Gardens	81	82 Queens
40	41 Manhattan	Central Harlem	138	139 Queens
41	42 Manhattan	Central Harlem	231	232 Manhattan
42	43 Manhattan	Central Park	234	235 Bronx
43	44 Staten Islar	Charleston	60	61 Brooklyn
44	45 Manhattan	Chinatown	9	10 Queens
45	46 Bronx	City Island	9	10 Queens
46	47 Bronx	Claremont	213	214 Staten Islar
47	48 Manhattan	Clinton East	144	145 Queens
48	49 Brooklyn	Clinton Hill	212	213 Bronx
49	50 Manhattan	Clinton West	162	163 Manhattan
50	51 Bronx	Co-Op City	0	1 EWR
51	52 Brooklyn	Cobble Hill	241	242 Bronx
52	53 Queens	College Point	6	7 Queens
53	54 Brooklyn	Columbia Street	167	168 Bronx
54	55 Brooklyn	Coney Island	31	32 Bronx
55	56 Queens	Corona	98	99 Staten Islar
56	57 Queens	Corona	28	29 Brooklyn
57	58 Bronx	Country Club	46	47 Bronx
58	59 Bronx	Crotona Park	0	1 EWR

59	60 Bronx	Crotona Pa	235	236 Manhattan
60	61 Brooklyn	Crown Heig	221	222 Brooklyn
61	62 Brooklyn	Crown Heig	84	85 Brooklyn
62	63 Brooklyn	Cypress Hil	51	52 Brooklyn
63	64 Queens	Douglaston	12	13 Manhattan
64	65 Brooklyn	Downtown	166	167 Bronx
65	66 Brooklyn	DUMBO/Vi	158	159 Bronx
66	67 Brooklyn	Dyker Heig	109	110 Staten Islar
67	68 Manhattan	East Chelse	138	139 Queens
68	69 Bronx	East Conco	90	91 Brooklyn
69	70 Queens	East Elmh	87	88 Manhattan
70	71 Brooklyn	East Flatbu	182	183 Bronx
71	72 Brooklyn	East Flatbu	94	95 Queens
72	73 Queens	East Flushir	55	56 Queens
73	74 Manhattan	East Harlen	229	230 Manhattan
74	75 Manhattan	East Harlen	139	140 Manhattan
75	76 Brooklyn	East New Y	33	34 Brooklyn
76	77 Brooklyn	East New Y	164	165 Brooklyn
77	78 Bronx	East Tremo	60	61 Brooklyn
78	79 Manhattan	East Village	86	87 Manhattan
79	80 Brooklyn	East Williar	65	66 Brooklyn
80	81 Bronx	Eastchester	129	130 Queens
81	82 Queens	Elmhurst	180	181 Brooklyn
82	83 Queens	Elmhurst/N	0	1 EWR
83	84 Staten Islar	Eltingville/J	14	15 Queens
84	85 Brooklyn	Erasmus	179	180 Queens
85	86 Queens	Far Rockaw	178	179 Queens
86	87 Manhattan	Financial Di	89	90 Manhattan
87	88 Manhattan	Financial Di	6	7 Queens
88	89 Brooklyn	Flatbush/D	124	125 Manhattan
89	90 Manhattan	Flatiron	186	187 Staten Islar
90	91 Brooklyn	Flatlands	143	144 Manhattan
91	92 Queens	Flushing	110	111 Brooklyn
92	93 Queens	Flushing M	161	162 Manhattan
93	94 Bronx	Fordham St	248	249 Manhattan
94	95 Queens	Forest Hills	0	1 EWR
95	96 Queens	Forest Park	15	16 Queens
96	97 Brooklyn	Fort Green	206	207 Queens
97	98 Queens	Fresh Meac	182	183 Bronx
98	99 Staten Islar	Freshkills P	163	164 Manhattan
99	100 Manhattan	Garment D	238	239 Manhattan
100	101 Queens	Glen Oaks	60	61 Brooklyn
101	102 Queens	Glendale	244	245 Staten Islar
102	103 Manhattan	Governor's	105	106 Brooklyn
103	104 Manhattan	Governor's	134	135 Queens
104	105 Manhattan	Governor's	184	185 Bronx
105	106 Brooklyn	Gowanus	6	7 Queens
106	107 Manhattan	Gramercy	214	215 Queens
107	108 Brooklyn	Gravesend	173	174 Bronx
108	109 Staten Islar	Great Kills	53	54 Brooklyn
109	110 Staten Islar	Great Kills I	139	140 Manhattan

110	111 Brooklyn	Green-Woc	234	235 Bronx
111	112 Brooklyn	Greenpoint	171	172 Staten Islar
112	113 Manhattan	Greenwich	155	156 Staten Islar
113	114 Manhattan	Greenwich	44	45 Manhattan
114	115 Staten Islar	Grymes Hil	33	34 Brooklyn
115	116 Manhattan	Hamilton H	242	243 Manhattan
116	117 Queens	Hammels/	96	97 Brooklyn
117	118 Staten Islar	Heartland \	84	85 Brooklyn
118	119 Bronx	Highbridge	129	130 Queens
119	120 Manhattan	Highbridge	131	132 Queens
120	121 Queens	Hillcrest/Pc	12	13 Manhattan
121	122 Queens	Hollis	136	137 Manhattan
122	123 Brooklyn	Homecrest	227	228 Brooklyn
123	124 Queens	Howard Be	113	114 Manhattan
124	125 Manhattan	Hudson Sq	12	13 Manhattan
125	126 Bronx	Hunts Poin	67	68 Manhattan
126	127 Manhattan	Inwood	171	172 Staten Islar
127	128 Manhattan	Inwood Hill	107	108 Brooklyn
128	129 Queens	Jackson He	45	46 Bronx
129	130 Queens	Jamaica	260	261 Manhattan
130	131 Queens	Jamaica Est	124	125 Manhattan
131	132 Queens	JFK Airport	221	222 Brooklyn
132	133 Brooklyn	Kensington	160	161 Manhattan
133	134 Queens	Kew Garde	231	232 Manhattan
134	135 Queens	Kew Garde	239	240 Bronx
135	136 Bronx	Kingsbridge	217	218 Queens
136	137 Manhattan	Kips Bay	159	160 Queens
137	138 Queens	LaGuardia /	257	258 Queens
138	139 Queens	Laurelton	134	135 Queens
139	140 Manhattan	Lenox Hill E	23	24 Manhattan
140	141 Manhattan	Lenox Hill \	166	167 Bronx
141	142 Manhattan	Lincoln Squ	243	244 Manhattan
142	143 Manhattan	Lincoln Squ	86	87 Manhattan
143	144 Manhattan	Little Italy/	167	168 Bronx
144	145 Queens	Long Island	160	161 Manhattan
145	146 Queens	Long Island	148	149 Brooklyn
146	147 Bronx	Longwood	93	94 Bronx
147	148 Manhattan	Lower East	64	65 Brooklyn
148	149 Brooklyn	Madison	246	247 Bronx
149	150 Brooklyn	Manhattan	230	231 Manhattan
150	151 Manhattan	Manhattan	214	215 Queens
151	152 Manhattan	Manhattan	84	85 Brooklyn
152	153 Manhattan	Marble Hill	194	195 Brooklyn
153	154 Brooklyn	Marine Par	34	35 Brooklyn
154	155 Brooklyn	Marine Par	162	163 Manhattan
155	156 Staten Islar	Mariners H	234	235 Bronx
156	157 Queens	Maspeth	247	248 Bronx
157	158 Manhattan	Meatpackir	226	227 Brooklyn
158	159 Bronx	Melrose So	21	22 Brooklyn
159	160 Queens	Middle Vill	232	233 Manhattan
160	161 Manhattan	Midtown C	174	175 Queens

161	162 Manhattan Midtown E	248	249 Manhattan
162	163 Manhattan Midtown N	41	42 Manhattan
163	164 Manhattan Midtown S	75	76 Brooklyn
164	165 Brooklyn Midwood	46	47 Bronx
165	166 Manhattan Morningsid	16	17 Brooklyn
166	167 Bronx Morrisania,	28	29 Brooklyn
167	168 Bronx Mott Haven	16	17 Brooklyn
168	169 Bronx Mount Hope	61	62 Brooklyn
169	170 Manhattan Murray Hill	224	225 Brooklyn
170	171 Queens Murray Hill	94	95 Queens
171	172 Staten Islar New Dorp/	170	171 Queens
172	173 Queens North Coro	55	56 Queens
173	174 Bronx Norwood	133	134 Queens
174	175 Queens Oakland Ga	84	85 Brooklyn
175	176 Staten Islar Oakwood	208	209 Manhattan
176	177 Brooklyn Ocean Hill	160	161 Manhattan
177	178 Brooklyn Ocean Park	101	102 Queens
178	179 Queens Old Astoria	184	185 Bronx
179	180 Queens Ozone Park	77	78 Bronx
180	181 Brooklyn Park Slope	132	133 Brooklyn
181	182 Bronx Parkcheste	91	92 Queens
182	183 Bronx Pelham Bay	41	42 Manhattan
183	184 Bronx Pelham Bay	193	194 Manhattan
184	185 Bronx Pelham Par	177	178 Brooklyn
185	186 Manhattan Penn Static	168	169 Bronx
186	187 Staten Islar Port Richm	203	204 Staten Islar
187	188 Brooklyn Prospect-Le	83	84 Staten Islar
188	189 Brooklyn Prospect H	128	129 Queens
189	190 Brooklyn Prospect Pa	189	190 Brooklyn
190	191 Queens Queens Vill	41	42 Manhattan
191	192 Queens Queensbor	78	79 Manhattan
192	193 Queens Queensbric	104	105 Manhattan
193	194 Manhattan Randalls Isl	189	190 Brooklyn
194	195 Brooklyn Red Hook	0	1 EWR
195	196 Queens Rego Park	17	18 Bronx
196	197 Queens Richmond I	35	36 Brooklyn
197	198 Queens Ridgewood	233	234 Manhattan
198	199 Bronx Rikers Islan	147	148 Manhattan
199	200 Bronx Riverdale/M	74	75 Manhattan
200	201 Queens Rockaway I	212	213 Bronx
201	202 Manhattan Roosevelt I	252	253 Queens
202	203 Queens Rosedale	21	22 Brooklyn
203	204 Staten Islar Rossville/W	245	246 Manhattan
204	205 Queens Saint Alban	17	18 Bronx
205	206 Staten Islar Saint Georg	24	25 Brooklyn
206	207 Queens Saint Micha	138	139 Queens
207	208 Bronx Schuylervill	43	44 Staten Islar
208	209 Manhattan Seaport	175	176 Staten Islar
209	210 Brooklyn Sheepshear	102	103 Manhattan
210	211 Manhattan SoHo	40	41 Manhattan
211	212 Bronx Soundview,	0	1 EWR

212	213 Bronx	Soundview	207	208 Bronx
213	214 Staten Islar	South Beac	260	261 Manhattan
214	215 Queens	South Jama	79	80 Brooklyn
215	216 Queens	South Ozor	181	182 Bronx
216	217 Brooklyn	South Willi	95	96 Queens
217	218 Queens	Springfield	162	163 Manhattan
218	219 Queens	Springfield	0	1 EWR
219	220 Bronx	Spuyten Du	175	176 Staten Islar
220	221 Staten Islar	Stapleton	205	206 Staten Islar
221	222 Brooklyn	Starrett Cit	166	167 Bronx
222	223 Queens	Steinway	81	82 Queens
223	224 Manhattan	Stuy Town/	149	150 Brooklyn
224	225 Brooklyn	Stuyvesant	228	229 Manhattan
225	226 Queens	Sunnyside	125	126 Bronx
226	227 Brooklyn	Sunset Parl	133	134 Queens
227	228 Brooklyn	Sunset Parl	67	68 Manhattan
228	229 Manhattan	Sutton Plac	182	183 Bronx
229	230 Manhattan	Times Sq/T	177	178 Brooklyn
230	231 Manhattan	TriBeCa/Civ	43	44 Staten Islar
231	232 Manhattan	Two Bridge	67	68 Manhattan
232	233 Manhattan	UN/Turtle I	81	82 Queens
233	234 Manhattan	Union Sq	229	230 Manhattan
234	235 Bronx	University I	139	140 Manhattan
235	236 Manhattan	Upper East	85	86 Queens
236	237 Manhattan	Upper East	231	232 Manhattan
237	238 Manhattan	Upper Wes	73	74 Manhattan
238	239 Manhattan	Upper Wes	80	81 Bronx
239	240 Bronx	Van Cortlar	25	26 Brooklyn
240	241 Bronx	Van Cortlar	209	210 Brooklyn
241	242 Bronx	Van Nest/A	76	77 Brooklyn
242	243 Manhattan	Washingto	217	218 Queens
243	244 Manhattan	Washingto	78	79 Manhattan
244	245 Staten Islar	West Brigh	12	13 Manhattan
245	246 Manhattan	West Chels	23	24 Manhattan
246	247 Bronx	West Conci	14	15 Queens
247	248 Bronx	West Farm	41	42 Manhattan
248	249 Manhattan	West Villag	134	135 Queens
249	250 Bronx	Westcheste	80	81 Bronx
250	251 Staten Islar	Westerleigl	109	110 Staten Islar
251	252 Queens	Whitestone	144	145 Queens
252	253 Queens	Willets Poir	103	104 Manhattan
253	254 Bronx	Williamsbri	88	89 Brooklyn
254	255 Brooklyn	Williamsbu	41	42 Manhattan
255	256 Brooklyn	Williamsbu	166	167 Bronx
256	257 Brooklyn	Windsor Te	159	160 Queens
257	258 Queens	Woodhave	218	219 Queens
258	259 Bronx	Woodlawn,	0	1 EWR
259	260 Queens	Woodside	32	33 Brooklyn
260	261 Manhattan	World Trad	8	9 Queens
0	1 EWR	Newark Air	0	1 EWR
1	2 Queens	Jamaica Ba	157	158 Manhattan

2	3 Bronx	Allerton/Pe	139	140 Manhattan
3	4 Manhattan	Alphabet C	74	75 Manhattan
4	5 Staten Islar	Arden Heig	50	51 Bronx
5	6 Staten Islar	Arrochar/Fr	16	17 Brooklyn
6	7 Queens	Astoria	6	7 Queens
7	8 Queens	Astoria Par	242	243 Manhattan
8	9 Queens	Auburndale	117	118 Staten Islar
9	10 Queens	Baisley Parl	256	257 Brooklyn
10	11 Brooklyn	Bath Beach	260	261 Manhattan
11	12 Manhattan	Battery Par	126	127 Manhattan
12	13 Manhattan	Battery Par	241	242 Bronx
13	14 Brooklyn	Bay Ridge	205	206 Staten Islar
14	15 Queens	Bay Terrace	14	15 Queens
15	16 Queens	Bayside	259	260 Queens
16	17 Brooklyn	Bedford	233	234 Manhattan
17	18 Bronx	Bedford Pa	37	38 Queens
18	19 Queens	Bellerose	11	12 Manhattan
19	20 Bronx	Belmont	122	123 Brooklyn
20	21 Brooklyn	Bensonhur:	255	256 Brooklyn
21	22 Brooklyn	Bensonhur:	170	171 Queens
22	23 Staten Islar	Bloomfield,	95	96 Queens
23	24 Manhattan	Bloomingd:	217	218 Queens
24	25 Brooklyn	Boerum Hil	238	239 Manhattan
25	26 Brooklyn	Borough Pa	126	127 Manhattan
26	27 Queens	Breezy Poir	203	204 Staten Islar
27	28 Queens	Briarwood/	158	159 Bronx
28	29 Brooklyn	Brighton Be	52	53 Queens
29	30 Queens	Broad Char	251	252 Queens
30	31 Bronx	Bronx Park	34	35 Brooklyn
31	32 Bronx	Bronxdale	36	37 Brooklyn
32	33 Brooklyn	Brooklyn H	35	36 Brooklyn
33	34 Brooklyn	Brooklyn N	142	143 Manhattan
34	35 Brooklyn	Brownsville	126	127 Manhattan
35	36 Brooklyn	Bushwick N	126	127 Manhattan
36	37 Brooklyn	Bushwick S	235	236 Manhattan
37	38 Queens	Cambria He	183	184 Bronx
38	39 Brooklyn	Canarsie	138	139 Queens
39	40 Brooklyn	Carroll Gar	100	101 Queens
40	41 Manhattan	Central Har	54	55 Brooklyn
41	42 Manhattan	Central Har	0	1 EWR
42	43 Manhattan	Central Par	65	66 Brooklyn
43	44 Staten Islar	Charleston,	2	3 Bronx
44	45 Manhattan	Chinatown	4	5 Staten Islar
45	46 Bronx	City Island	0	1 EWR
46	47 Bronx	Claremont/	68	69 Bronx
47	48 Manhattan	Clinton Eas	145	146 Queens
48	49 Brooklyn	Clinton Hill	67	68 Manhattan
49	50 Manhattan	Clinton We	0	1 EWR
50	51 Bronx	Co-Op City	121	122 Queens
51	52 Brooklyn	Cobble Hill	179	180 Queens
52	53 Queens	College Poi	8	9 Queens

53	54 Brooklyn	Columbia S	82	83 Queens
54	55 Brooklyn	Coney Islan	228	229 Manhattan
55	56 Queens	Corona	86	87 Manhattan
56	57 Queens	Corona	45	46 Bronx
57	58 Bronx	Country Clu	183	184 Bronx
58	59 Bronx	Crotona Pa	224	225 Brooklyn
59	60 Bronx	Crotona Pa	196	197 Queens
60	61 Brooklyn	Crown Heig	203	204 Staten Islar
61	62 Brooklyn	Crown Heig	31	32 Bronx
62	63 Brooklyn	Cypress Hil	204	205 Queens
63	64 Queens	Douglaston	18	19 Queens
64	65 Brooklyn	Downtown	221	222 Brooklyn
65	66 Brooklyn	DUMBO/Vi	225	226 Queens
66	67 Brooklyn	Dyker Heig	217	218 Queens
67	68 Manhattan	East Chelse	216	217 Brooklyn
68	69 Bronx	East Conco	152	153 Manhattan
69	70 Queens	East Elmhu	244	245 Staten Islar
70	71 Brooklyn	East Flatbu	238	239 Manhattan
71	72 Brooklyn	East Flatbu	10	11 Brooklyn
72	73 Queens	East Flushir	166	167 Bronx
73	74 Manhattan	East Harlen	128	129 Queens
74	75 Manhattan	East Harlen	142	143 Manhattan
75	76 Brooklyn	East New Y	246	247 Bronx
76	77 Brooklyn	East New Y	94	95 Queens
77	78 Bronx	East Tremo	147	148 Manhattan
78	79 Manhattan	East Village	258	259 Bronx
79	80 Brooklyn	East Williar	48	49 Brooklyn
80	81 Bronx	Eastchester	181	182 Bronx
81	82 Queens	Elmhurst	150	151 Manhattan
82	83 Queens	Elmhurst/M	237	238 Manhattan
83	84 Staten Islar	Eltingville/J	257	258 Queens
84	85 Brooklyn	Erasmus	248	249 Manhattan
85	86 Queens	Far Rockaw	111	112 Brooklyn
86	87 Manhattan	Financial Di	58	59 Bronx
87	88 Manhattan	Financial Di	144	145 Queens
88	89 Brooklyn	Flatbush/D	112	113 Manhattan
89	90 Manhattan	Flatiron	35	36 Brooklyn
90	91 Brooklyn	Flatlands	250	251 Staten Islar
91	92 Queens	Flushing	78	79 Manhattan
92	93 Queens	Flushing M	128	129 Queens
93	94 Bronx	Fordham S	260	261 Manhattan
94	95 Queens	Forest Hills	138	139 Queens
95	96 Queens	Forest Park	179	180 Queens
96	97 Brooklyn	Fort Green	202	203 Queens
97	98 Queens	Fresh Meac	210	211 Manhattan
98	99 Staten Islar	Freshkills P	242	243 Manhattan
99	100 Manhattan	Garment D	121	122 Queens
100	101 Queens	Glen Oaks	133	134 Queens
101	102 Queens	Glendale	108	109 Staten Islar
102	103 Manhattan	Governor's	86	87 Manhattan
103	104 Manhattan	Governor's	243	244 Manhattan

104	105 Manhattan Governor's	223	224 Manhattan
105	106 Brooklyn Gowanus	194	195 Brooklyn
106	107 Manhattan Gramercy	93	94 Bronx
107	108 Brooklyn Gravesend	107	108 Brooklyn
108	109 Staten Islar Great Kills	19	20 Bronx
109	110 Staten Islar Great Kills I	234	235 Bronx
110	111 Brooklyn Green-Woc	139	140 Manhattan
111	112 Brooklyn Greenpoint	123	124 Queens
112	113 Manhattan Greenwich	127	128 Manhattan
113	114 Manhattan Greenwich	237	238 Manhattan
114	115 Staten Islar Grymes Hil	225	226 Queens
115	116 Manhattan Hamilton H	106	107 Manhattan
116	117 Queens Hammels/	198	199 Bronx
117	118 Staten Islar Heartland \	230	231 Manhattan
118	119 Bronx Highbridge	118	119 Bronx
119	120 Manhattan Highbridge	73	74 Manhattan
120	121 Queens Hillcrest/Pc	20	21 Brooklyn
121	122 Queens Hollis	260	261 Manhattan
122	123 Brooklyn Homecrest	65	66 Brooklyn
123	124 Queens Howard Be	139	140 Manhattan
124	125 Manhattan Hudson Sq	75	76 Brooklyn
125	126 Bronx Hunts Poin	132	133 Brooklyn
126	127 Manhattan Inwood	49	50 Manhattan
127	128 Manhattan Inwood Hill	53	54 Brooklyn
128	129 Queens Jackson He	87	88 Manhattan
129	130 Queens Jamaica	240	241 Bronx
130	131 Queens Jamaica Est	60	61 Brooklyn
131	132 Queens JFK Airport	96	97 Brooklyn
132	133 Brooklyn Kensington	223	224 Manhattan
133	134 Queens Kew Garde	140	141 Manhattan
134	135 Queens Kew Garde	185	186 Manhattan
135	136 Bronx Kingsbridge	187	188 Brooklyn
136	137 Manhattan Kips Bay	6	7 Queens
137	138 Queens LaGuardia /	226	227 Brooklyn
138	139 Queens Laurelton	51	52 Brooklyn
139	140 Manhattan Lenox Hill E	0	1 EWR
140	141 Manhattan Lenox Hill \	0	1 EWR
141	142 Manhattan Lincoln Squ	125	126 Bronx
142	143 Manhattan Lincoln Squ	133	134 Queens
143	144 Manhattan Little Italy/	103	104 Manhattan
144	145 Queens Long Island	159	160 Queens
145	146 Queens Long Island	78	79 Manhattan
146	147 Bronx Longwood	114	115 Staten Islar
147	148 Manhattan Lower East	238	239 Manhattan
148	149 Brooklyn Madison	233	234 Manhattan
149	150 Brooklyn Manhattan	213	214 Staten Islar
150	151 Manhattan Manhattan	115	116 Manhattan
151	152 Manhattan Manhattan	260	261 Manhattan
152	153 Manhattan Marble Hill	178	179 Queens
153	154 Brooklyn Marine Par	102	103 Manhattan
154	155 Brooklyn Marine Par	36	37 Brooklyn

155	156 Staten Islar Mariners H	144	145 Queens
156	157 Queens Maspeth	63	64 Queens
157	158 Manhattan Meatpackir	244	245 Staten Islar
158	159 Bronx Melrose So	12	13 Manhattan
159	160 Queens Middle Vill	109	110 Staten Islar
160	161 Manhattan Midtown C	112	113 Manhattan
161	162 Manhattan Midtown E	79	80 Brooklyn
162	163 Manhattan Midtown N	41	42 Manhattan
163	164 Manhattan Midtown S	227	228 Brooklyn
164	165 Brooklyn Midwood	106	107 Manhattan
165	166 Manhattan Morningsid	181	182 Bronx
166	167 Bronx Morrisania,	94	95 Queens
167	168 Bronx Mott Haven	107	108 Brooklyn
168	169 Bronx Mount Hop	37	38 Queens
169	170 Manhattan Murray Hill	0	1 EWR
170	171 Queens Murray Hill	235	236 Manhattan
171	172 Staten Islar New Dorp/	49	50 Manhattan
172	173 Queens North Coro	75	76 Brooklyn
173	174 Bronx Norwood	87	88 Manhattan
174	175 Queens Oakland Ga	224	225 Brooklyn
175	176 Staten Islar Oakwood	85	86 Queens
176	177 Brooklyn Ocean Hill	116	117 Queens
177	178 Brooklyn Ocean Park	62	63 Brooklyn
178	179 Queens Old Astoria	27	28 Queens
179	180 Queens Ozone Park	28	29 Brooklyn
180	181 Brooklyn Park Slope	6	7 Queens
181	182 Bronx Parkcheste	113	114 Manhattan
182	183 Bronx Pelham Bay	49	50 Manhattan
183	184 Bronx Pelham Bay	258	259 Bronx
184	185 Bronx Pelham Par	103	104 Manhattan
185	186 Manhattan Penn Static	144	145 Queens
186	187 Staten Islar Port Richm	36	37 Brooklyn
187	188 Brooklyn Prospect-Le	114	115 Staten Islar
188	189 Brooklyn Prospect H	92	93 Queens
189	190 Brooklyn Prospect Pa	62	63 Brooklyn
190	191 Queens Queens Vill	72	73 Queens
191	192 Queens Queensbor	247	248 Bronx
192	193 Queens Queensbric	137	138 Queens
193	194 Manhattan Randalls Isl	107	108 Brooklyn
194	195 Brooklyn Red Hook	183	184 Bronx
195	196 Queens Rego Park	50	51 Bronx
196	197 Queens Richmond I	195	196 Queens
197	198 Queens Ridgewood	227	228 Brooklyn
198	199 Bronx Rikers Islan	27	28 Queens
199	200 Bronx Riverdale/M	43	44 Staten Islar
200	201 Queens Rockaway I	0	1 EWR
201	202 Manhattan Roosevelt I	166	167 Bronx
202	203 Queens Rosedale	212	213 Bronx
203	204 Staten Islar Rossville/W	216	217 Brooklyn
204	205 Queens Saint Alban	250	251 Staten Islar
205	206 Staten Islar Saint Georg	209	210 Brooklyn

206	207 Queens	Saint Micha	89	90 Manhattan
207	208 Bronx	Schuylervill	127	128 Manhattan
208	209 Manhattan	Seaport	230	231 Manhattan
209	210 Brooklyn	Sheepshead	199	200 Bronx
210	211 Manhattan	SoHo	234	235 Bronx
211	212 Bronx	Soundview	258	259 Bronx
212	213 Bronx	Soundview	24	25 Brooklyn
213	214 Staten Islar	South Beac	135	136 Bronx
214	215 Queens	South Jama	223	224 Manhattan
215	216 Queens	South Ozor	163	164 Manhattan
216	217 Brooklyn	South Willi	64	65 Brooklyn
217	218 Queens	Springfield	7	8 Queens
218	219 Queens	Springfield	137	138 Queens
219	220 Bronx	Spuyten Dc	163	164 Manhattan
220	221 Staten Islar	Stapleton	244	245 Staten Islar
221	222 Brooklyn	Starrett Cit	63	64 Queens
222	223 Queens	Steinway	33	34 Brooklyn
223	224 Manhattan	Stuy Town/	253	254 Bronx
224	225 Brooklyn	Stuyvesant	89	90 Manhattan
225	226 Queens	Sunnyside	211	212 Bronx
226	227 Brooklyn	Sunset Parl	74	75 Manhattan
227	228 Brooklyn	Sunset Parl	130	131 Queens
228	229 Manhattan	Sutton Plac	228	229 Manhattan
229	230 Manhattan	Times Sq/T	244	245 Staten Islar
230	231 Manhattan	TriBeCa/Civ	98	99 Staten Islar
231	232 Manhattan	Two Bridge	139	140 Manhattan
232	233 Manhattan	UN/Turtle I	74	75 Manhattan
233	234 Manhattan	Union Sq	46	47 Bronx
234	235 Bronx	University I	127	128 Manhattan
235	236 Manhattan	Upper East	136	137 Manhattan
236	237 Manhattan	Upper East	163	164 Manhattan
237	238 Manhattan	Upper Wes	14	15 Queens
238	239 Manhattan	Upper Wes	254	255 Brooklyn
239	240 Bronx	Van Cortlar	161	162 Manhattan
240	241 Bronx	Van Cortlar	49	50 Manhattan
241	242 Bronx	Van Nest/N	112	113 Manhattan
242	243 Manhattan	Washingto	92	93 Queens
243	244 Manhattan	Washingto	16	17 Brooklyn
244	245 Staten Islar	West Brigh	20	21 Brooklyn
245	246 Manhattan	West Chels	69	70 Queens
246	247 Bronx	West Conci	166	167 Bronx
247	248 Bronx	West Farm	67	68 Manhattan
248	249 Manhattan	West Villag	14	15 Queens
249	250 Bronx	Westcheste	211	212 Bronx
250	251 Staten Islar	Westerleigl	47	48 Manhattan
251	252 Queens	Whitestone	78	79 Manhattan
252	253 Queens	Willets Poir	203	204 Staten Islar
253	254 Bronx	Williamsbri	107	108 Brooklyn
254	255 Brooklyn	Williamsbu	133	134 Queens
255	256 Brooklyn	Williamsbu	161	162 Manhattan
256	257 Brooklyn	Windsor Te	39	40 Brooklyn

257	258 Queens	Woodhave	231	232 Manhattan
258	259 Bronx	Woodlawn,	258	259 Bronx
259	260 Queens	Woodside	93	94 Bronx
260	261 Manhattan	World Trad	138	139 Queens
0	1 EWR	Newark Air	0	1 EWR
1	2 Queens	Jamaica Ba	9	10 Queens
2	3 Bronx	Allerton/Pe	0	1 EWR
3	4 Manhattan	Alphabet C	54	55 Brooklyn
4	5 Staten Islar	Arden Heig	0	1 EWR
5	6 Staten Islar	Arrochar/Fi	122	123 Brooklyn
6	7 Queens	Astoria	0	1 EWR
7	8 Queens	Astoria Par	0	1 EWR
8	9 Queens	Auburndale	163	164 Manhattan
9	10 Queens	Baisley Parl	159	160 Queens
10	11 Brooklyn	Bath Beach	0	1 EWR
11	12 Manhattan	Battery Par	0	1 EWR
12	13 Manhattan	Battery Par	54	55 Brooklyn
13	14 Brooklyn	Bay Ridge	0	1 EWR
14	15 Queens	Bay Terrace	152	153 Manhattan
15	16 Queens	Bayside	0	1 EWR
16	17 Brooklyn	Bedford	14	15 Queens
17	18 Bronx	Bedford Pa	30	31 Bronx
18	19 Queens	Bellerose	0	1 EWR
19	20 Bronx	Belmont	188	189 Brooklyn
20	21 Brooklyn	Bensonhur:	169	170 Manhattan
21	22 Brooklyn	Bensonhur:	0	1 EWR
22	23 Staten Islar	Bloomfield,	115	116 Manhattan
23	24 Manhattan	Bloomingda	0	1 EWR
24	25 Brooklyn	Boerum Hil	122	123 Brooklyn
25	26 Brooklyn	Borough Pa	112	113 Manhattan
26	27 Queens	Breezy Poir	0	1 EWR
27	28 Queens	Briarwood/	0	1 EWR
28	29 Brooklyn	Brighton Be	152	153 Manhattan
29	30 Queens	Broad Char	0	1 EWR
30	31 Bronx	Bronx Park	116	117 Queens
31	32 Bronx	Bronxdale	0	1 EWR
32	33 Brooklyn	Brooklyn H	0	1 EWR
33	34 Brooklyn	Brooklyn N	0	1 EWR
34	35 Brooklyn	Brownsville	0	1 EWR
35	36 Brooklyn	Bushwick N	223	224 Manhattan
36	37 Brooklyn	Bushwick S	0	1 EWR
37	38 Queens	Cambria He	64	65 Brooklyn
38	39 Brooklyn	Canarsie	222	223 Queens
39	40 Brooklyn	Carroll Gar	0	1 EWR
40	41 Manhattan	Central Har	0	1 EWR
41	42 Manhattan	Central Har	229	230 Manhattan
42	43 Manhattan	Central Par	0	1 EWR
43	44 Staten Islar	Charleston,	0	1 EWR
44	45 Manhattan	Chinatown	0	1 EWR
45	46 Bronx	City Island	22	23 Staten Islar
46	47 Bronx	Claremont/	194	195 Brooklyn

47	48	Manhattan Clinton Eas	0	1 EWR
48	49	Brooklyn Clinton Hill	0	1 EWR
49	50	Manhattan Clinton We	0	1 EWR
50	51	Bronx Co-Op City	0	1 EWR
51	52	Brooklyn Cobble Hill	0	1 EWR
52	53	Queens College Poi	0	1 EWR
53	54	Brooklyn Columbia S	0	1 EWR
54	55	Brooklyn Coney Islan	81	82 Queens
55	56	Queens Corona	211	212 Bronx
56	57	Queens Corona	0	1 EWR
57	58	Bronx Country Cl	146	147 Bronx
58	59	Bronx Crotona Pa	94	95 Queens
59	60	Bronx Crotona Pa	0	1 EWR
60	61	Brooklyn Crown Heig	118	119 Bronx
61	62	Brooklyn Crown Heig	0	1 EWR
62	63	Brooklyn Cypress Hil	210	211 Manhattan
63	64	Queens Douglaston	0	1 EWR
64	65	Brooklyn Downtown	0	1 EWR
65	66	Brooklyn DUMBO/Vi	0	1 EWR
66	67	Brooklyn Dyker Heig	0	1 EWR
67	68	Manhattan East Chelse	159	160 Queens
68	69	Bronx East Conco	237	238 Manhattan
69	70	Queens East Elmhu	195	196 Queens
70	71	Brooklyn East Flatbu	0	1 EWR
71	72	Brooklyn East Flatbu	0	1 EWR
72	73	Queens East Flushir	0	1 EWR
73	74	Manhattan East Harlen	200	201 Queens
74	75	Manhattan East Harlen	239	240 Bronx
75	76	Brooklyn East New Y	0	1 EWR
76	77	Brooklyn East New Y	83	84 Staten Islar
77	78	Bronx East Tremo	0	1 EWR
78	79	Manhattan East Village	17	18 Bronx
79	80	Brooklyn East Williar	144	145 Queens
80	81	Bronx Eastchester	241	242 Bronx
81	82	Queens Elmhurst	0	1 EWR
82	83	Queens Elmhurst/N	251	252 Queens
83	84	Staten Islar Eltingville/J	0	1 EWR
84	85	Brooklyn Erasmus	0	1 EWR
85	86	Queens Far Rockaw	0	1 EWR
86	87	Manhattan Financial Di	0	1 EWR
87	88	Manhattan Financial Di	0	1 EWR
88	89	Brooklyn Flatbush/D	0	1 EWR
89	90	Manhattan Flatiron	0	1 EWR
90	91	Brooklyn Flatlands	11	12 Manhattan
91	92	Queens Flushing	0	1 EWR
92	93	Queens Flushing M	0	1 EWR
93	94	Bronx Fordham S	0	1 EWR
94	95	Queens Forest Hills	0	1 EWR
95	96	Queens Forest Park	0	1 EWR
96	97	Brooklyn Fort Green	0	1 EWR
97	98	Queens Fresh Meac	0	1 EWR

98	99 Staten Islar Freshkills P	0	1 EWR
99	100 Manhattan Garment D	0	1 EWR
100	101 Queens Glen Oaks	0	1 EWR
101	102 Queens Glendale	0	1 EWR
102	103 Manhattan Governor's	0	1 EWR
103	104 Manhattan Governor's	0	1 EWR
104	105 Manhattan Governor's	0	1 EWR
105	106 Brooklyn Gowanus	110	111 Brooklyn
106	107 Manhattan Gramercy	54	55 Brooklyn
107	108 Brooklyn Gravesend	0	1 EWR
108	109 Staten Islar Great Kills	0	1 EWR
109	110 Staten Islar Great Kills I	0	1 EWR
110	111 Brooklyn Green-Woc	0	1 EWR
111	112 Brooklyn Greenpoint	120	121 Queens
112	113 Manhattan Greenwich	0	1 EWR
113	114 Manhattan Greenwich	149	150 Brooklyn
114	115 Staten Islar Grymes Hil	0	1 EWR
115	116 Manhattan Hamilton H	20	21 Brooklyn
116	117 Queens Hammels//	216	217 Brooklyn
117	118 Staten Islar Heartland \	0	1 EWR
118	119 Bronx Highbridge	153	154 Brooklyn
119	120 Manhattan Highbridge	0	1 EWR
120	121 Queens Hillcrest/Pc	110	111 Brooklyn
121	122 Queens Hollis	0	1 EWR
122	123 Brooklyn Homecrest	0	1 EWR
123	124 Queens Howard Be	0	1 EWR
124	125 Manhattan Hudson Sq	0	1 EWR
125	126 Bronx Hunts Poin	0	1 EWR
126	127 Manhattan Inwood	0	1 EWR
127	128 Manhattan Inwood Hill	0	1 EWR
128	129 Queens Jackson He	0	1 EWR
129	130 Queens Jamaica	0	1 EWR
130	131 Queens Jamaica Est	0	1 EWR
131	132 Queens JFK Airport	0	1 EWR
132	133 Brooklyn Kensington	0	1 EWR
133	134 Queens Kew Garde	0	1 EWR
134	135 Queens Kew Garde	0	1 EWR
135	136 Bronx Kingsbridge	0	1 EWR
136	137 Manhattan Kips Bay	0	1 EWR
137	138 Queens LaGuardia /	0	1 EWR
138	139 Queens Laurelton	0	1 EWR
139	140 Manhattan Lenox Hill E	0	1 EWR
140	141 Manhattan Lenox Hill \	0	1 EWR
141	142 Manhattan Lincoln Squ	0	1 EWR
142	143 Manhattan Lincoln Squ	0	1 EWR
143	144 Manhattan Little Italy/	0	1 EWR
144	145 Queens Long Island	0	1 EWR
145	146 Queens Long Island	0	1 EWR
146	147 Bronx Longwood	0	1 EWR
147	148 Manhattan Lower East	0	1 EWR
148	149 Brooklyn Madison	1	2 Queens

149	150 Brooklyn	Manhattan	0	1 EWR
150	151 Manhattan	Manhattan	98	99 Staten Islar
151	152 Manhattan	Manhattan	177	178 Brooklyn
152	153 Manhattan	Marble Hill	0	1 EWR
153	154 Brooklyn	Marine Par	243	244 Manhattan
154	155 Brooklyn	Marine Par	0	1 EWR
155	156 Staten Islar	Mariners H	0	1 EWR
156	157 Queens	Maspeth	179	180 Queens
157	158 Manhattan	Meatpackir	0	1 EWR
158	159 Bronx	Melrose So	0	1 EWR
159	160 Queens	Middle Vill	0	1 EWR
160	161 Manhattan	Midtown C	186	187 Staten Islar
161	162 Manhattan	Midtown E	0	1 EWR
162	163 Manhattan	Midtown N	0	1 EWR
163	164 Manhattan	Midtown S	0	1 EWR
164	165 Brooklyn	Midwood	0	1 EWR
165	166 Manhattan	Morningsid	0	1 EWR
166	167 Bronx	Morrisania,	0	1 EWR
167	168 Bronx	Mott Haver	0	1 EWR
168	169 Bronx	Mount Ho	0	1 EWR
169	170 Manhattan	Murray Hill	0	1 EWR
170	171 Queens	Murray Hill	0	1 EWR
171	172 Staten Islar	New Dorp/	0	1 EWR
172	173 Queens	North Coro	0	1 EWR
173	174 Bronx	Norwood	0	1 EWR
174	175 Queens	Oakland G	0	1 EWR
175	176 Staten Islar	Oakwood	0	1 EWR
176	177 Brooklyn	Ocean Hill	0	1 EWR
177	178 Brooklyn	Ocean Park	0	1 EWR
178	179 Queens	Old Astoria	0	1 EWR
179	180 Queens	Ozone Park	0	1 EWR
180	181 Brooklyn	Park Slope	0	1 EWR
181	182 Bronx	Parkcheste	0	1 EWR
182	183 Bronx	Pelham Bay	0	1 EWR
183	184 Bronx	Pelham Bay	0	1 EWR
184	185 Bronx	Pelham Par	239	240 Bronx
185	186 Manhattan	Penn Static	0	1 EWR
186	187 Staten Islar	Port Richm	48	49 Brooklyn
187	188 Brooklyn	Prospect-Le	0	1 EWR
188	189 Brooklyn	Prospect H	0	1 EWR
189	190 Brooklyn	Prospect P	0	1 EWR
190	191 Queens	Queens Vill	0	1 EWR
191	192 Queens	Queensbor	151	152 Manhattan
192	193 Queens	Queensbric	0	1 EWR
193	194 Manhattan	Randalls Isl	0	1 EWR
194	195 Brooklyn	Red Hook	0	1 EWR
195	196 Queens	Rego Park	12	13 Manhattan
196	197 Queens	Richmond I	0	1 EWR
197	198 Queens	Ridgewood	0	1 EWR
198	199 Bronx	Rikers Islan	0	1 EWR
199	200 Bronx	Riverdale/M	0	1 EWR

200	201 Queens	Rockaway I	0	1 EWR
201	202 Manhattan	Roosevelt I	0	1 EWR
202	203 Queens	Rosedale	0	1 EWR
203	204 Staten Islar	Rossville/W	255	256 Brooklyn
204	205 Queens	Saint Alban	0	1 EWR
205	206 Staten Islar	Saint Georg	0	1 EWR
206	207 Queens	Saint Micha	0	1 EWR
207	208 Bronx	Schuylervill	0	1 EWR
208	209 Manhattan	Seaport	162	163 Manhattan
209	210 Brooklyn	Sheepshear	82	83 Queens
210	211 Manhattan	SoHo	0	1 EWR
211	212 Bronx	Soundview	0	1 EWR
212	213 Bronx	Soundview	0	1 EWR
213	214 Staten Islar	South Beac	0	1 EWR
214	215 Queens	South Jama	0	1 EWR
215	216 Queens	South Ozor	170	171 Queens
216	217 Brooklyn	South Willi	0	1 EWR
217	218 Queens	Springfield	0	1 EWR
218	219 Queens	Springfield	0	1 EWR
219	220 Bronx	Spuyten Du	0	1 EWR
220	221 Staten Islar	Stapleton	0	1 EWR
221	222 Brooklyn	Starrett Cit	0	1 EWR
222	223 Queens	Steinway	0	1 EWR
223	224 Manhattan	Stuy Towny	0	1 EWR
224	225 Brooklyn	Stuyvesant	0	1 EWR
225	226 Queens	Sunnyside	0	1 EWR
226	227 Brooklyn	Sunset Parl	0	1 EWR
227	228 Brooklyn	Sunset Parl	0	1 EWR
228	229 Manhattan	Sutton Plac	0	1 EWR
229	230 Manhattan	Times Sq/T	0	1 EWR
230	231 Manhattan	TriBeCa/Civ	0	1 EWR
231	232 Manhattan	Two Bridge	0	1 EWR
232	233 Manhattan	UN/Turtle I	0	1 EWR
233	234 Manhattan	Union Sq	30	31 Bronx
234	235 Bronx	University I	0	1 EWR
235	236 Manhattan	Upper East	51	52 Brooklyn
236	237 Manhattan	Upper East	0	1 EWR
237	238 Manhattan	Upper Wes	0	1 EWR
238	239 Manhattan	Upper Wes	0	1 EWR
239	240 Bronx	Van Cortlar	0	1 EWR
240	241 Bronx	Van Cortlar	0	1 EWR
241	242 Bronx	Van Nest/A	0	1 EWR
242	243 Manhattan	Washingto	0	1 EWR
243	244 Manhattan	Washingto	0	1 EWR
244	245 Staten Islar	West Brigh	0	1 EWR
245	246 Manhattan	West Chels	0	1 EWR
246	247 Bronx	West Conci	0	1 EWR
247	248 Bronx	West Farm	30	31 Bronx
248	249 Manhattan	West Villag	164	165 Brooklyn
249	250 Bronx	Westchest	0	1 EWR
250	251 Staten Islar	Westerleig	0	1 EWR

251	252 Queens	Whitestone	0	1 EWR
252	253 Queens	Willets Poir	0	1 EWR
253	254 Bronx	Williamsbri	0	1 EWR
254	255 Brooklyn	Williamsbu	0	1 EWR
255	256 Brooklyn	Williamsbu	0	1 EWR
256	257 Brooklyn	Windsor Te	0	1 EWR
257	258 Queens	Woodhave	0	1 EWR
258	259 Bronx	Woodlawn,	0	1 EWR
259	260 Queens	Woodside	0	1 EWR
260	261 Manhattan	World Trad	0	1 EWR
0	1 EWR	Newark Air	0	1 EWR
1	2 Queens	Jamaica Ba	122	123 Brooklyn
2	3 Bronx	Allerton/Pe	48	49 Brooklyn
3	4 Manhattan	Alphabet C	0	1 EWR
4	5 Staten Islar	Arden Heig	96	97 Brooklyn
5	6 Staten Islar	Arrochar/Fr	95	96 Queens
6	7 Queens	Astoria	6	7 Queens
7	8 Queens	Astoria Par	216	217 Brooklyn
8	9 Queens	Auburndale	115	116 Manhattan
9	10 Queens	Baisley Parl	0	1 EWR
10	11 Brooklyn	Bath Beach	0	1 EWR
11	12 Manhattan	Battery Par	0	1 EWR
12	13 Manhattan	Battery Par	0	1 EWR
13	14 Brooklyn	Bay Ridge	0	1 EWR
14	15 Queens	Bay Terracc	0	1 EWR
15	16 Queens	Bayside	241	242 Bronx
16	17 Brooklyn	Bedford	0	1 EWR
17	18 Bronx	Bedford Pa	128	129 Queens
18	19 Queens	Bellerose	62	63 Brooklyn
19	20 Bronx	Belmont	0	1 EWR
20	21 Brooklyn	Bensonhur:	25	26 Brooklyn
21	22 Brooklyn	Bensonhur:	0	1 EWR
22	23 Staten Islar	Bloomfield,	0	1 EWR
23	24 Manhattan	Bloomingd:	0	1 EWR
24	25 Brooklyn	Boerum Hil	0	1 EWR
25	26 Brooklyn	Borough Pa	0	1 EWR
26	27 Queens	Breezy Poir	0	1 EWR
27	28 Queens	Briarwood/	34	35 Brooklyn
28	29 Brooklyn	Brighton Be	0	1 EWR
29	30 Queens	Broad Char	0	1 EWR
30	31 Bronx	Bronx Park	0	1 EWR
31	32 Bronx	Bronxdale	0	1 EWR
32	33 Brooklyn	Brooklyn H	0	1 EWR
33	34 Brooklyn	Brooklyn N	252	253 Queens
34	35 Brooklyn	Brownsville	0	1 EWR
35	36 Brooklyn	Bushwick N	0	1 EWR
36	37 Brooklyn	Bushwick S	161	162 Manhattan
37	38 Queens	Cambria He	0	1 EWR
38	39 Brooklyn	Canarsie	0	1 EWR
39	40 Brooklyn	Carroll Gar	0	1 EWR
40	41 Manhattan	Central Har	0	1 EWR

41	42 Manhattan Central Har	254	255 Brooklyn
42	43 Manhattan Central Par	47	48 Manhattan
43	44 Staten Islar Charleston,	195	196 Queens
44	45 Manhattan Chinatown	0	1 EWR
45	46 Bronx City Island	199	200 Bronx
46	47 Bronx Claremont/	0	1 EWR
47	48 Manhattan Clinton Eas	0	1 EWR
48	49 Brooklyn Clinton Hill	0	1 EWR
49	50 Manhattan Clinton We	0	1 EWR
50	51 Bronx Co-Op City	0	1 EWR
51	52 Brooklyn Cobble Hill	129	130 Queens
52	53 Queens College Poi	91	92 Queens
53	54 Brooklyn Columbia S	109	110 Staten Islar
54	55 Brooklyn Coney Islar	0	1 EWR
55	56 Queens Corona	0	1 EWR
56	57 Queens Corona	173	174 Bronx
57	58 Bronx Country Clu	0	1 EWR
58	59 Bronx Crotona Pa	41	42 Manhattan
59	60 Bronx Crotona Pa	97	98 Queens
60	61 Brooklyn Crown Heig	0	1 EWR
61	62 Brooklyn Crown Heig	256	257 Brooklyn
62	63 Brooklyn Cypress Hil	0	1 EWR
63	64 Queens Douglaston	0	1 EWR
64	65 Brooklyn Downtown	0	1 EWR
65	66 Brooklyn DUMBO/Vi	220	221 Staten Islar
66	67 Brooklyn Dyker Heig	0	1 EWR
67	68 Manhattan East Chelse	0	1 EWR
68	69 Bronx East Conco	0	1 EWR
69	70 Queens East Elmhu	0	1 EWR
70	71 Brooklyn East Flatbu	214	215 Queens
71	72 Brooklyn East Flatbu	124	125 Manhattan
72	73 Queens East Flushir	0	1 EWR
73	74 Manhattan East Harlen	0	1 EWR
74	75 Manhattan East Harlen	181	182 Bronx
75	76 Brooklyn East New Y	62	63 Brooklyn
76	77 Brooklyn East New Y	0	1 EWR
77	78 Bronx East Tremo	171	172 Staten Islar
78	79 Manhattan East Village	0	1 EWR
79	80 Brooklyn East Williar	0	1 EWR
80	81 Bronx Eastchester	123	124 Queens
81	82 Queens Elmhurst	0	1 EWR
82	83 Queens Elmhurst/N	0	1 EWR
83	84 Staten Islar Eltingville/	0	1 EWR
84	85 Brooklyn Erasmus	0	1 EWR
85	86 Queens Far Rockaw	0	1 EWR
86	87 Manhattan Financial Di	0	1 EWR
87	88 Manhattan Financial Di	0	1 EWR
88	89 Brooklyn Flatbush/D	38	39 Brooklyn
89	90 Manhattan Flatiron	0	1 EWR
90	91 Brooklyn Flatlands	0	1 EWR
91	92 Queens Flushing	0	1 EWR

92	93 Queens	Flushing M	87	88 Manhattan
93	94 Bronx	Fordham S	0	1 EWR
94	95 Queens	Forest Hills	0	1 EWR
95	96 Queens	Forest Park	0	1 EWR
96	97 Brooklyn	Fort Green	0	1 EWR
97	98 Queens	Fresh Meac	0	1 EWR
98	99 Staten Islar	Freshkills P	0	1 EWR
99	100 Manhattan	Garment D	8	9 Queens
100	101 Queens	Glen Oaks	0	1 EWR
101	102 Queens	Glendale	70	71 Brooklyn
102	103 Manhattan	Governor's	0	1 EWR
103	104 Manhattan	Governor's	0	1 EWR
104	105 Manhattan	Governor's	0	1 EWR
105	106 Brooklyn	Gowanus	19	20 Bronx
106	107 Manhattan	Gramercy	0	1 EWR
107	108 Brooklyn	Gravesend	152	153 Manhattan
108	109 Staten Islar	Great Kills	67	68 Manhattan
109	110 Staten Islar	Great Kills I	0	1 EWR
110	111 Brooklyn	Green-Woc	0	1 EWR
111	112 Brooklyn	Greenpoint	72	73 Queens
112	113 Manhattan	Greenwich	0	1 EWR
113	114 Manhattan	Greenwich	186	187 Staten Islar
114	115 Staten Islar	Grymes Hil	0	1 EWR
115	116 Manhattan	Hamilton H	0	1 EWR
116	117 Queens	Hammels/A	0	1 EWR
117	118 Staten Islar	Heartland \	0	1 EWR
118	119 Bronx	Highbridge	0	1 EWR
119	120 Manhattan	Highbridge	0	1 EWR
120	121 Queens	Hillcrest/Pc	0	1 EWR
121	122 Queens	Hollis	0	1 EWR
122	123 Brooklyn	Homecrest	0	1 EWR
123	124 Queens	Howard Be	0	1 EWR
124	125 Manhattan	Hudson Sq	0	1 EWR
125	126 Bronx	Hunts Poin	0	1 EWR
126	127 Manhattan	Inwood	0	1 EWR
127	128 Manhattan	Inwood Hill	0	1 EWR
128	129 Queens	Jackson He	0	1 EWR
129	130 Queens	Jamaica	0	1 EWR
130	131 Queens	Jamaica Est	0	1 EWR
131	132 Queens	JFK Airport	177	178 Brooklyn
132	133 Brooklyn	Kensington	0	1 EWR
133	134 Queens	Kew Garde	0	1 EWR
134	135 Queens	Kew Garde	0	1 EWR
135	136 Bronx	Kingsbridge	0	1 EWR
136	137 Manhattan	Kips Bay	0	1 EWR
137	138 Queens	LaGuardia /	0	1 EWR
138	139 Queens	Laurelton	0	1 EWR
139	140 Manhattan	Lenox Hill E	0	1 EWR
140	141 Manhattan	Lenox Hill \	0	1 EWR
141	142 Manhattan	Lincoln Squ	0	1 EWR
142	143 Manhattan	Lincoln Squ	0	1 EWR

143	144 Manhattan Little Italy/	30	31 Bronx
144	145 Queens Long Island	0	1 EWR
145	146 Queens Long Island	0	1 EWR
146	147 Bronx Longwood	0	1 EWR
147	148 Manhattan Lower East	0	1 EWR
148	149 Brooklyn Madison	0	1 EWR
149	150 Brooklyn Manhattan	0	1 EWR
150	151 Manhattan Manhattan	0	1 EWR
151	152 Manhattan Manhattan	0	1 EWR
152	153 Manhattan Marble Hill	121	122 Queens
153	154 Brooklyn Marine Par	0	1 EWR
154	155 Brooklyn Marine Par	0	1 EWR
155	156 Staten Islar Mariners H	0	1 EWR
156	157 Queens Maspeth	0	1 EWR
157	158 Manhattan Meatpackir	0	1 EWR
158	159 Bronx Melrose So	0	1 EWR
159	160 Queens Middle Vill	0	1 EWR
160	161 Manhattan Midtown C	0	1 EWR
161	162 Manhattan Midtown E	0	1 EWR
162	163 Manhattan Midtown N	0	1 EWR
163	164 Manhattan Midtown S	0	1 EWR
164	165 Brooklyn Midwood	0	1 EWR
165	166 Manhattan Morningsid	0	1 EWR
166	167 Bronx Morrisania,	0	1 EWR
167	168 Bronx Mott Havei	0	1 EWR
168	169 Bronx Mount Ho	0	1 EWR
169	170 Manhattan Murray Hill	52	53 Queens
170	171 Queens Murray Hill	0	1 EWR
171	172 Staten Islar New Dorp/	0	1 EWR
172	173 Queens North Coro	0	1 EWR
173	174 Bronx Norwood	0	1 EWR
174	175 Queens Oakland Ga	0	1 EWR
175	176 Staten Islar Oakwood	0	1 EWR
176	177 Brooklyn Ocean Hill	0	1 EWR
177	178 Brooklyn Ocean Park	0	1 EWR
178	179 Queens Old Astoria	45	46 Bronx
179	180 Queens Ozone Park	0	1 EWR
180	181 Brooklyn Park Slope	0	1 EWR
181	182 Bronx Parkcheste	0	1 EWR
182	183 Bronx Pelham Bay	0	1 EWR
183	184 Bronx Pelham Bay	0	1 EWR
184	185 Bronx Pelham Par	0	1 EWR
185	186 Manhattan Penn Static	0	1 EWR
186	187 Staten Islar Port Richm	0	1 EWR
187	188 Brooklyn Prospect-Le	0	1 EWR
188	189 Brooklyn Prospect H	0	1 EWR
189	190 Brooklyn Prospect Pa	0	1 EWR
190	191 Queens Queens Vill	0	1 EWR
191	192 Queens Queensbor	0	1 EWR
192	193 Queens Queensbric	0	1 EWR
193	194 Manhattan Randalls Isl	0	1 EWR

194	195	Brooklyn	Red Hook	0	1 EWR
195	196	Queens	Rego Park	0	1 EWR
196	197	Queens	Richmond H	59	60 Bronx
197	198	Queens	Ridgewood	0	1 EWR
198	199	Bronx	Rikers Islan	0	1 EWR
199	200	Bronx	Riverdale/M	0	1 EWR
200	201	Queens	Rockaway I	0	1 EWR
201	202	Manhattan	Roosevelt I	0	1 EWR
202	203	Queens	Rosedale	0	1 EWR
203	204	Staten Islar	Rossville/W	0	1 EWR
204	205	Queens	Saint Alban	0	1 EWR
205	206	Staten Islar	Saint Georę	0	1 EWR
206	207	Queens	Saint Micha	172	173 Queens
207	208	Bronx	Schuylervill	0	1 EWR
208	209	Manhattan	Seaport	0	1 EWR
209	210	Brooklyn	Sheepshear	0	1 EWR
210	211	Manhattan	SoHo	0	1 EWR
211	212	Bronx	Soundview	0	1 EWR
212	213	Bronx	Soundview	0	1 EWR
213	214	Staten Islar	South Beac	0	1 EWR
214	215	Queens	South Jama	0	1 EWR
215	216	Queens	South Ozor	0	1 EWR
216	217	Brooklyn	South Willi	0	1 EWR
217	218	Queens	Springfield	0	1 EWR
218	219	Queens	Springfield	0	1 EWR
219	220	Bronx	Spuyten Dc	0	1 EWR
220	221	Staten Islar	Stapleton	0	1 EWR
221	222	Brooklyn	Starrett Cit	0	1 EWR
222	223	Queens	Steinway	0	1 EWR
223	224	Manhattan	Stuy Town/	0	1 EWR
224	225	Brooklyn	Stuyvesant	0	1 EWR
225	226	Queens	Sunnyside	0	1 EWR
226	227	Brooklyn	Sunset Parl	0	1 EWR
227	228	Brooklyn	Sunset Parl	0	1 EWR
228	229	Manhattan	Sutton Plac	0	1 EWR
229	230	Manhattan	Times Sq/T	0	1 EWR
230	231	Manhattan	TriBeCa/Civ	0	1 EWR
231	232	Manhattan	Two Bridge	0	1 EWR
232	233	Manhattan	UN/Turtle I	0	1 EWR
233	234	Manhattan	Union Sq	0	1 EWR
234	235	Bronx	University I	0	1 EWR
235	236	Manhattan	Upper East	0	1 EWR
236	237	Manhattan	Upper East	0	1 EWR
237	238	Manhattan	Upper Wes	0	1 EWR
238	239	Manhattan	Upper Wes	0	1 EWR
239	240	Bronx	Van Cortlar	0	1 EWR
240	241	Bronx	Van Cortlar	0	1 EWR
241	242	Bronx	Van Nest/A	0	1 EWR
242	243	Manhattan	Washington	0	1 EWR
243	244	Manhattan	Washington	226	227 Brooklyn
244	245	Staten Islar	West Brigh	188	189 Brooklyn

245	246	Manhattan West Chels	0	1 EWR
246	247	Bronx West Conco	0	1 EWR
247	248	Bronx West Farm	0	1 EWR
248	249	Manhattan West Villag	0	1 EWR
249	250	Bronx Westcheste	0	1 EWR
250	251	Staten Islar Westerleigl	0	1 EWR
251	252	Queens Whitestone	0	1 EWR
252	253	Queens Willets Poir	0	1 EWR
253	254	Bronx Williamsbri	0	1 EWR
254	255	Brooklyn Williamsbu	0	1 EWR
255	256	Brooklyn Williamsbu	0	1 EWR
256	257	Brooklyn Windsor Te	0	1 EWR
257	258	Queens Woodhave	0	1 EWR
258	259	Bronx Woodlawn,	0	1 EWR
259	260	Queens Woodside	0	1 EWR
260	261	Manhattan World Trad	151	152 Manhattan
0	1	EWB Newark Air	121	122 Queens
1	2	Queens Jamaica Ba	7	8 Queens
2	3	Bronx Allerton/Pe	29	30 Queens
3	4	Manhattan Alphabet C	0	1 EWR
4	5	Staten Islar Arden Heig	84	85 Brooklyn
5	6	Staten Islar Arrochar/Fi	0	1 EWR
6	7	Queens Astoria	0	1 EWR
7	8	Queens Astoria Par	79	80 Brooklyn
8	9	Queens Auburndale	256	257 Brooklyn
9	10	Queens Baisley Parl	0	1 EWR
10	11	Brooklyn Bath Beach	50	51 Bronx
11	12	Manhattan Battery Par	0	1 EWR
12	13	Manhattan Battery Par	0	1 EWR
13	14	Brooklyn Bay Ridge	0	1 EWR
14	15	Queens Bay Terrace	0	1 EWR
15	16	Queens Bayside	0	1 EWR
16	17	Brooklyn Bedford	0	1 EWR
17	18	Bronx Bedford Pa	0	1 EWR
18	19	Queens Bellerose	0	1 EWR
19	20	Bronx Belmont	0	1 EWR
20	21	Brooklyn Bensonhur:	191	192 Queens
21	22	Brooklyn Bensonhur:	0	1 EWR
22	23	Staten Islar Bloomfield,	98	99 Staten Islar
23	24	Manhattan Bloomingd:	0	1 EWR
24	25	Brooklyn Boerum Hil	0	1 EWR
25	26	Brooklyn Borough Pa	71	72 Brooklyn
26	27	Queens Breezy Poir	0	1 EWR
27	28	Queens Briarwood/	0	1 EWR
28	29	Brooklyn Brighton Be	60	61 Brooklyn
29	30	Queens Broad Char	0	1 EWR
30	31	Bronx Bronx Park	83	84 Staten Islar
31	32	Bronx Bronxdale	46	47 Bronx
32	33	Brooklyn Brooklyn H	161	162 Manhattan
33	34	Brooklyn Brooklyn N	202	203 Queens
34	35	Brooklyn Brownsville	11	12 Manhattan

35	36 Brooklyn	Bushwick N	159	160 Queens
36	37 Brooklyn	Bushwick S	0	1 EWR
37	38 Queens	Cambria He	0	1 EWR
38	39 Brooklyn	Canarsie	0	1 EWR
39	40 Brooklyn	Carroll Gar	0	1 EWR
40	41 Manhattan	Central Har	237	238 Manhattan
41	42 Manhattan	Central Har	0	1 EWR
42	43 Manhattan	Central Par	134	135 Queens
43	44 Staten Islar	Charleston,	46	47 Bronx
44	45 Manhattan	Chinatown	0	1 EWR
45	46 Bronx	City Island	0	1 EWR
46	47 Bronx	Claremonty	47	48 Manhattan
47	48 Manhattan	Clinton Eas	0	1 EWR
48	49 Brooklyn	Clinton Hill	207	208 Bronx
49	50 Manhattan	Clinton We	0	1 EWR
50	51 Bronx	Co-Op City	14	15 Queens
51	52 Brooklyn	Cobble Hill	0	1 EWR
52	53 Queens	College Poi	0	1 EWR
53	54 Brooklyn	Columbia S	191	192 Queens
54	55 Brooklyn	Coney Islan	0	1 EWR
55	56 Queens	Corona	0	1 EWR
56	57 Queens	Corona	0	1 EWR
57	58 Bronx	Country Cl	0	1 EWR
58	59 Bronx	Crotona Pa	0	1 EWR
59	60 Bronx	Crotona Pa	0	1 EWR
60	61 Brooklyn	Crown Heig	23	24 Manhattan
61	62 Brooklyn	Crown Heig	0	1 EWR
62	63 Brooklyn	Cypress Hil	0	1 EWR
63	64 Queens	Douglaston	0	1 EWR
64	65 Brooklyn	Downtown	93	94 Bronx
65	66 Brooklyn	DUMBO/Vi	0	1 EWR
66	67 Brooklyn	Dyker Heig	0	1 EWR
67	68 Manhattan	East Chelse	181	182 Bronx
68	69 Bronx	East Conco	160	161 Manhattan
69	70 Queens	East Elmhu	67	68 Manhattan
70	71 Brooklyn	East Flatbu	149	150 Brooklyn
71	72 Brooklyn	East Flatbu	0	1 EWR
72	73 Queens	East Flushir	169	170 Manhattan
73	74 Manhattan	East Harlen	0	1 EWR
74	75 Manhattan	East Harlen	0	1 EWR
75	76 Brooklyn	East New Y	0	1 EWR
76	77 Brooklyn	East New Y	195	196 Queens
77	78 Bronx	East Tremo	0	1 EWR
78	79 Manhattan	East Village	0	1 EWR
79	80 Brooklyn	East Williar	55	56 Queens
80	81 Bronx	Eastchester	0	1 EWR
81	82 Queens	Elmhurst	0	1 EWR
82	83 Queens	Elmhurst/N	158	159 Bronx
83	84 Staten Islar	Eltingville/J	91	92 Queens
84	85 Brooklyn	Erasmus	141	142 Manhattan
85	86 Queens	Far Rockaw	0	1 EWR

86	87 Manhattan Financial Di	56	57 Queens
87	88 Manhattan Financial Di	0	1 EWR
88	89 Brooklyn Flatbush/D	0	1 EWR
89	90 Manhattan Flatiron	0	1 EWR
90	91 Brooklyn Flatlands	0	1 EWR
91	92 Queens Flushing	0	1 EWR
92	93 Queens Flushing M	0	1 EWR
93	94 Bronx Fordham S	0	1 EWR
94	95 Queens Forest Hills	0	1 EWR
95	96 Queens Forest Park	0	1 EWR
96	97 Brooklyn Fort Green	0	1 EWR
97	98 Queens Fresh Meac	62	63 Brooklyn
98	99 Staten Islar Freshkills P	36	37 Brooklyn
99	100 Manhattan Garment D	0	1 EWR
100	101 Queens Glen Oaks	17	18 Bronx
101	102 Queens Glendale	0	1 EWR
102	103 Manhattan Governor's	0	1 EWR
103	104 Manhattan Governor's	0	1 EWR
104	105 Manhattan Governor's	0	1 EWR
105	106 Brooklyn Gowanus	0	1 EWR
106	107 Manhattan Gramercy	0	1 EWR
107	108 Brooklyn Gravesend	0	1 EWR
108	109 Staten Islar Great Kills	224	225 Brooklyn
109	110 Staten Islar Great Kills I	0	1 EWR
110	111 Brooklyn Green-Woc	0	1 EWR
111	112 Brooklyn Greenpoint	0	1 EWR
112	113 Manhattan Greenwich	161	162 Manhattan
113	114 Manhattan Greenwich	0	1 EWR
114	115 Staten Islar Grymes Hil	0	1 EWR
115	116 Manhattan Hamilton H	50	51 Bronx
116	117 Queens Hammels//	0	1 EWR
117	118 Staten Islar Heartland \	23	24 Manhattan
118	119 Bronx Highbridge	255	256 Brooklyn
119	120 Manhattan Highbridge	0	1 EWR
120	121 Queens Hillcrest/Pc	0	1 EWR
121	122 Queens Hollis	0	1 EWR
122	123 Brooklyn Homecrest	0	1 EWR
123	124 Queens Howard Be	234	235 Bronx
124	125 Manhattan Hudson Sq	0	1 EWR
125	126 Bronx Hunts Poin	0	1 EWR
126	127 Manhattan Inwood	0	1 EWR
127	128 Manhattan Inwood Hill	0	1 EWR
128	129 Queens Jackson He	78	79 Manhattan
129	130 Queens Jamaica	0	1 EWR
130	131 Queens Jamaica Est	0	1 EWR
131	132 Queens JFK Airport	0	1 EWR
132	133 Brooklyn Kensington	0	1 EWR
133	134 Queens Kew Garde	0	1 EWR
134	135 Queens Kew Garde	60	61 Brooklyn
135	136 Bronx Kingsbridge	101	102 Queens
136	137 Manhattan Kips Bay	0	1 EWR

137	138 Queens	LaGuardia /	0	1 EWR
138	139 Queens	Laurelton	0	1 EWR
139	140 Manhattan	Lenox Hill E	226	227 Brooklyn
140	141 Manhattan	Lenox Hill W	0	1 EWR
141	142 Manhattan	Lincoln Squ	0	1 EWR
142	143 Manhattan	Lincoln Squ	0	1 EWR
143	144 Manhattan	Little Italy/	0	1 EWR
144	145 Queens	Long Island	0	1 EWR
145	146 Queens	Long Island	71	72 Brooklyn
146	147 Bronx	Longwood	0	1 EWR
147	148 Manhattan	Lower East	0	1 EWR
148	149 Brooklyn	Madison	0	1 EWR
149	150 Brooklyn	Manhattan	0	1 EWR
150	151 Manhattan	Manhattan	103	104 Manhattan
151	152 Manhattan	Manhattan	0	1 EWR
152	153 Manhattan	Marble Hill	0	1 EWR
153	154 Brooklyn	Marine Par	0	1 EWR
154	155 Brooklyn	Marine Par	95	96 Queens
155	156 Staten Islar	Mariners H	0	1 EWR
156	157 Queens	Maspeth	0	1 EWR
157	158 Manhattan	Meatpackir	150	151 Manhattan
158	159 Bronx	Melrose So	0	1 EWR
159	160 Queens	Middle Vill	65	66 Brooklyn
160	161 Manhattan	Midtown C	0	1 EWR
161	162 Manhattan	Midtown E	0	1 EWR
162	163 Manhattan	Midtown N	0	1 EWR
163	164 Manhattan	Midtown S	54	55 Brooklyn
164	165 Brooklyn	Midwood	0	1 EWR
165	166 Manhattan	Morningsid	0	1 EWR
166	167 Bronx	Morrisania,	0	1 EWR
167	168 Bronx	Mott Haver	0	1 EWR
168	169 Bronx	Mount Ho	0	1 EWR
169	170 Manhattan	Murray Hill	246	247 Bronx
170	171 Queens	Murray Hill	0	1 EWR
171	172 Staten Islar	New Dorp/	235	236 Manhattan
172	173 Queens	North Coro	46	47 Bronx
173	174 Bronx	Norwood	0	1 EWR
174	175 Queens	Oakland Ga	8	9 Queens
175	176 Staten Islar	Oakwood	156	157 Queens
176	177 Brooklyn	Ocean Hill	0	1 EWR
177	178 Brooklyn	Ocean Park	0	1 EWR
178	179 Queens	Old Astoria	0	1 EWR
179	180 Queens	Ozone Park	0	1 EWR
180	181 Brooklyn	Park Slope	0	1 EWR
181	182 Bronx	Parkcheste	0	1 EWR
182	183 Bronx	Pelham Bay	0	1 EWR
183	184 Bronx	Pelham Bay	0	1 EWR
184	185 Bronx	Pelham Par	0	1 EWR
185	186 Manhattan	Penn Static	0	1 EWR
186	187 Staten Islar	Port Richm	0	1 EWR
187	188 Brooklyn	Prospect-Le	0	1 EWR

188	189	Brooklyn	Prospect H	0	1 EWR
189	190	Brooklyn	Prospect Pa	0	1 EWR
190	191	Queens	Queens Vill	0	1 EWR
191	192	Queens	Queensbor	0	1 EWR
192	193	Queens	Queensbric	0	1 EWR
193	194	Manhattan	Randalls Isl	0	1 EWR
194	195	Brooklyn	Red Hook	0	1 EWR
195	196	Queens	Rego Park	0	1 EWR
196	197	Queens	Richmond I	163	164 Manhattan
197	198	Queens	Ridgewood	0	1 EWR
198	199	Bronx	Rikers Islan	0	1 EWR
199	200	Bronx	Riverdale/M	44	45 Manhattan
200	201	Queens	Rockaway I	0	1 EWR
201	202	Manhattan	Roosevelt I	0	1 EWR
202	203	Queens	Rosedale	0	1 EWR
203	204	Staten Islar	Rossville/W	0	1 EWR
204	205	Queens	Saint Alban	0	1 EWR
205	206	Staten Islar	Saint Georg	0	1 EWR
206	207	Queens	Saint Micha	0	1 EWR
207	208	Bronx	Schuylervill	31	32 Bronx
208	209	Manhattan	Seaport	0	1 EWR
209	210	Brooklyn	Sheepshear	0	1 EWR
210	211	Manhattan	SoHo	74	75 Manhattan
211	212	Bronx	Soundview	0	1 EWR
212	213	Bronx	Soundview	0	1 EWR
213	214	Staten Islar	South Beac	0	1 EWR
214	215	Queens	South Jama	0	1 EWR
215	216	Queens	South Ozor	0	1 EWR
216	217	Brooklyn	South Willi	249	250 Bronx
217	218	Queens	Springfield	0	1 EWR
218	219	Queens	Springfield	0	1 EWR
219	220	Bronx	Spuyten Du	0	1 EWR
220	221	Staten Islar	Stapleton	0	1 EWR
221	222	Brooklyn	Starrett Cit	0	1 EWR
222	223	Queens	Steinway	0	1 EWR
223	224	Manhattan	Stuy Towny	0	1 EWR
224	225	Brooklyn	Stuyvesant	0	1 EWR
225	226	Queens	Sunnyside	54	55 Brooklyn
226	227	Brooklyn	Sunset Parl	0	1 EWR
227	228	Brooklyn	Sunset Parl	0	1 EWR
228	229	Manhattan	Sutton Plac	0	1 EWR
229	230	Manhattan	Times Sq/T	0	1 EWR
230	231	Manhattan	TriBeCa/Civ	0	1 EWR
231	232	Manhattan	Two Bridge	0	1 EWR
232	233	Manhattan	UN/Turtle I	67	68 Manhattan
233	234	Manhattan	Union Sq	0	1 EWR
234	235	Bronx	University I	0	1 EWR
235	236	Manhattan	Upper East	0	1 EWR
236	237	Manhattan	Upper East	38	39 Brooklyn
237	238	Manhattan	Upper Wes	0	1 EWR
238	239	Manhattan	Upper Wes	74	75 Manhattan

239	240 Bronx	Van Cortlar	0	1 EWR
240	241 Bronx	Van Cortlar	0	1 EWR
241	242 Bronx	Van Nest/N	0	1 EWR
242	243 Manhattan	Washington	0	1 EWR
243	244 Manhattan	Washington	0	1 EWR
244	245 Staten Islar	West Brigh	0	1 EWR
245	246 Manhattan	West Chels	0	1 EWR
246	247 Bronx	West Conci	0	1 EWR
247	248 Bronx	West Farm:	181	182 Bronx
248	249 Manhattan	West Villag	0	1 EWR
249	250 Bronx	Westcheste	0	1 EWR
250	251 Staten Islar	Westerleigl	0	1 EWR
251	252 Queens	Whitestone	0	1 EWR
252	253 Queens	Willets Poir	0	1 EWR
253	254 Bronx	Williamsbri	0	1 EWR
254	255 Brooklyn	Williamsbu	0	1 EWR
255	256 Brooklyn	Williamsbu	0	1 EWR
256	257 Brooklyn	Windsor Te	0	1 EWR
257	258 Queens	Woodhave	0	1 EWR
258	259 Bronx	Woodlawn,	0	1 EWR
259	260 Queens	Woodside	0	1 EWR
260	261 Manhattan	World Trad	0	1 EWR
0	1 EWR	Newark Air	0	1 EWR
1	2 Queens	Jamaica Ba	244	245 Staten Islar
2	3 Bronx	Allerton/Pe	128	129 Queens
3	4 Manhattan	Alphabet C	128	129 Queens
4	5 Staten Islar	Arden Heig	4	5 Staten Islar
5	6 Staten Islar	Arrochar/Fi	0	1 EWR
6	7 Queens	Astoria	128	129 Queens
7	8 Queens	Astoria Par	260	261 Manhattan
8	9 Queens	Auburndale	260	261 Manhattan
9	10 Queens	Baisley Parl	260	261 Manhattan
10	11 Brooklyn	Bath Beach	260	261 Manhattan
11	12 Manhattan	Battery Par	128	129 Queens
12	13 Manhattan	Battery Par	128	129 Queens
13	14 Brooklyn	Bay Ridge	260	261 Manhattan
14	15 Queens	Bay Terracc	260	261 Manhattan
15	16 Queens	Bayside	159	160 Queens
16	17 Brooklyn	Bedford	128	129 Queens
17	18 Bronx	Bedford Pa	260	261 Manhattan
18	19 Queens	Bellerose	260	261 Manhattan
19	20 Bronx	Belmont	260	261 Manhattan
20	21 Brooklyn	Bensonhur:	260	261 Manhattan
21	22 Brooklyn	Bensonhur:	260	261 Manhattan
22	23 Staten Islar	Bloomfield,	260	261 Manhattan
23	24 Manhattan	Bloomingdi	128	129 Queens
24	25 Brooklyn	Boerum Hil	128	129 Queens
25	26 Brooklyn	Borough Pa	260	261 Manhattan
26	27 Queens	Breezy Poir	182	183 Bronx
27	28 Queens	Briarwood/	260	261 Manhattan
28	29 Brooklyn	Brighton Be	260	261 Manhattan

29	30 Queens	Broad Char	67	68 Manhattan
30	31 Bronx	Bronx Park	260	261 Manhattan
31	32 Bronx	Bronxdale	0	1 EWR
32	33 Brooklyn	Brooklyn H	128	129 Queens
33	34 Brooklyn	Brooklyn N	0	1 EWR
34	35 Brooklyn	Brownsville	260	261 Manhattan
35	36 Brooklyn	Bushwick N	67	68 Manhattan
36	37 Brooklyn	Bushwick S	260	261 Manhattan
37	38 Queens	Cambria He	260	261 Manhattan
38	39 Brooklyn	Canarsie	260	261 Manhattan
39	40 Brooklyn	Carroll Gar	128	129 Queens
40	41 Manhattan	Central Har	128	129 Queens
41	42 Manhattan	Central Har	128	129 Queens
42	43 Manhattan	Central Par	128	129 Queens
43	44 Staten Islar	Charleston,	211	212 Bronx
44	45 Manhattan	Chinatown	128	129 Queens
45	46 Bronx	City Island	136	137 Manhattan
46	47 Bronx	Claremont/	100	101 Queens
47	48 Manhattan	Clinton Eas	128	129 Queens
48	49 Brooklyn	Clinton Hill	260	261 Manhattan
49	50 Manhattan	Clinton We	128	129 Queens
50	51 Bronx	Co-Op City	260	261 Manhattan
51	52 Brooklyn	Cobble Hill	128	129 Queens
52	53 Queens	College Poi	260	261 Manhattan
53	54 Brooklyn	Columbia S	53	54 Brooklyn
54	55 Brooklyn	Coney Islan	260	261 Manhattan
55	56 Queens	Corona	225	226 Queens
56	57 Queens	Corona	260	261 Manhattan
57	58 Bronx	Country Clu	166	167 Bronx
58	59 Bronx	Crotona Pa	249	250 Bronx
59	60 Bronx	Crotona Pa	260	261 Manhattan
60	61 Brooklyn	Crown Heig	128	129 Queens
61	62 Brooklyn	Crown Heig	128	129 Queens
62	63 Brooklyn	Cypress Hil	220	221 Staten Islar
63	64 Queens	Douglaston	260	261 Manhattan
64	65 Brooklyn	Downtown	128	129 Queens
65	66 Brooklyn	DUMBO/Vi	128	129 Queens
66	67 Brooklyn	Dyker Heig	260	261 Manhattan
67	68 Manhattan	East Chelse	128	129 Queens
68	69 Bronx	East Conco	128	129 Queens
69	70 Queens	East Elmhu	260	261 Manhattan
70	71 Brooklyn	East Flatbu	128	129 Queens
71	72 Brooklyn	East Flatbu	128	129 Queens
72	73 Queens	East Flushir	234	235 Bronx
73	74 Manhattan	East Harlen	128	129 Queens
74	75 Manhattan	East Harlen	128	129 Queens
75	76 Brooklyn	East New Y	260	261 Manhattan
76	77 Brooklyn	East New Y	123	124 Queens
77	78 Bronx	East Tremo	147	148 Manhattan
78	79 Manhattan	East Village	128	129 Queens
79	80 Brooklyn	East Williar	128	129 Queens

80	81 Bronx	Eastchester	80	81 Bronx
81	82 Queens	Elmhurst	225	226 Queens
82	83 Queens	Elmhurst/N	128	129 Queens
83	84 Staten Islar	Eltingville/	234	235 Bronx
84	85 Brooklyn	Erasmus	84	85 Brooklyn
85	86 Queens	Far Rockaw	96	97 Brooklyn
86	87 Manhattan	Financial Di	128	129 Queens
87	88 Manhattan	Financial Di	128	129 Queens
88	89 Brooklyn	Flatbush/D	88	89 Brooklyn
89	90 Manhattan	Flatiron	128	129 Queens
90	91 Brooklyn	Flatlands	128	129 Queens
91	92 Queens	Flushing	260	261 Manhattan
92	93 Queens	Flushing M	260	261 Manhattan
93	94 Bronx	Fordham Sc	260	261 Manhattan
94	95 Queens	Forest Hills	128	129 Queens
95	96 Queens	Forest Park	260	261 Manhattan
96	97 Brooklyn	Fort Green	128	129 Queens
97	98 Queens	Fresh Meac	260	261 Manhattan
98	99 Staten Islar	Freshkills P	260	261 Manhattan
99	100 Manhattan	Garment D	128	129 Queens
100	101 Queens	Glen Oaks	260	261 Manhattan
101	102 Queens	Glendale	128	129 Queens
102	103 Manhattan	Governor's	259	260 Queens
103	104 Manhattan	Governor's	128	129 Queens
104	105 Manhattan	Governor's	128	129 Queens
105	106 Brooklyn	Gowanus	260	261 Manhattan
106	107 Manhattan	Gramercy	41	42 Manhattan
107	108 Brooklyn	Gravesend	136	137 Manhattan
108	109 Staten Islar	Great Kills	128	129 Queens
109	110 Staten Islar	Great Kills I	128	129 Queens
110	111 Brooklyn	Green-Woc	128	129 Queens
111	112 Brooklyn	Greenpoint	0	1 EWR
112	113 Manhattan	Greenwich	128	129 Queens
113	114 Manhattan	Greenwich	225	226 Queens
114	115 Staten Islar	Grymes Hil	128	129 Queens
115	116 Manhattan	Hamilton H	260	261 Manhattan
116	117 Queens	Hammels/	260	261 Manhattan
117	118 Staten Islar	Heartland \	260	261 Manhattan
118	119 Bronx	Highbridge	260	261 Manhattan
119	120 Manhattan	Highbridge	231	232 Manhattan
120	121 Queens	Hillcrest/Pc	260	261 Manhattan
121	122 Queens	Hollis	128	129 Queens
122	123 Brooklyn	Homecrest	260	261 Manhattan
123	124 Queens	Howard Be	128	129 Queens
124	125 Manhattan	Hudson Sq	259	260 Queens
125	126 Bronx	Hunts Poin	260	261 Manhattan
126	127 Manhattan	Inwood	260	261 Manhattan
127	128 Manhattan	Inwood Hill	260	261 Manhattan
128	129 Queens	Jackson He	260	261 Manhattan
129	130 Queens	Jamaica	260	261 Manhattan
130	131 Queens	Jamaica Est	128	129 Queens

131	132 Queens	JFK Airport	260	261 Manhattan
132	133 Brooklyn	Kensington	211	212 Bronx
133	134 Queens	Kew Garde	128	129 Queens
134	135 Queens	Kew Garde	260	261 Manhattan
135	136 Bronx	Kingsbridge	260	261 Manhattan
136	137 Manhattan	Kips Bay	128	129 Queens
137	138 Queens	LaGuardia	128	129 Queens
138	139 Queens	Laurelton	128	129 Queens
139	140 Manhattan	Lenox Hill E	128	129 Queens
140	141 Manhattan	Lenox Hill W	128	129 Queens
141	142 Manhattan	Lincoln Squ	128	129 Queens
142	143 Manhattan	Lincoln Squ	128	129 Queens
143	144 Manhattan	Little Italy/	128	129 Queens
144	145 Queens	Long Island	128	129 Queens
145	146 Queens	Long Island	260	261 Manhattan
146	147 Bronx	Longwood	260	261 Manhattan
147	148 Manhattan	Lower East	128	129 Queens
148	149 Brooklyn	Madison	128	129 Queens
149	150 Brooklyn	Manhattan	260	261 Manhattan
150	151 Manhattan	Manhattan	260	261 Manhattan
151	152 Manhattan	Manhattan	260	261 Manhattan
152	153 Manhattan	Marble Hill	260	261 Manhattan
153	154 Brooklyn	Marine Par	128	129 Queens
154	155 Brooklyn	Marine Par	128	129 Queens
155	156 Staten Islar	Mariners H	128	129 Queens
156	157 Queens	Maspeth	128	129 Queens
157	158 Manhattan	Meatpackir	128	129 Queens
158	159 Bronx	Melrose So	128	129 Queens
159	160 Queens	Middle Vill	128	129 Queens
160	161 Manhattan	Midtown C	128	129 Queens
161	162 Manhattan	Midtown E	128	129 Queens
162	163 Manhattan	Midtown N	128	129 Queens
163	164 Manhattan	Midtown S	128	129 Queens
164	165 Brooklyn	Midwood	260	261 Manhattan
165	166 Manhattan	Morningsid	260	261 Manhattan
166	167 Bronx	Morrisania,	128	129 Queens
167	168 Bronx	Mott Havei	260	261 Manhattan
168	169 Bronx	Mount Hoç	168	169 Bronx
169	170 Manhattan	Murray Hill	260	261 Manhattan
170	171 Queens	Murray Hill	128	129 Queens
171	172 Staten Islar	New Dorp/	260	261 Manhattan
172	173 Queens	North Coro	73	74 Manhattan
173	174 Bronx	Norwood	260	261 Manhattan
174	175 Queens	Oakland Gæ	198	199 Bronx
175	176 Staten Islar	Oakwood	128	129 Queens
176	177 Brooklyn	Ocean Hill	260	261 Manhattan
177	178 Brooklyn	Ocean Park	128	129 Queens
178	179 Queens	Old Astoria	260	261 Manhattan
179	180 Queens	Ozone Park	179	180 Queens
180	181 Brooklyn	Park Slope	260	261 Manhattan
181	182 Bronx	Parkcheste	128	129 Queens

182	183	Bronx	Pelham Bay	128	129	Queens
183	184	Bronx	Pelham Bay	41	42	Manhattan
184	185	Bronx	Pelham Par	260	261	Manhattan
185	186	Manhattan	Penn Static	128	129	Queens
186	187	Staten Islar	Port Richm	134	135	Queens
187	188	Brooklyn	Prospect-Le	260	261	Manhattan
188	189	Brooklyn	Prospect H	260	261	Manhattan
189	190	Brooklyn	Prospect Pa	189	190	Brooklyn
190	191	Queens	Queens Vill	260	261	Manhattan
191	192	Queens	Queensbor	128	129	Queens
192	193	Queens	Queensbric	128	129	Queens
193	194	Manhattan	Randalls Isl	128	129	Queens
194	195	Brooklyn	Red Hook	260	261	Manhattan
195	196	Queens	Rego Park	160	161	Manhattan
196	197	Queens	Richmond I	47	48	Manhattan
197	198	Queens	Ridgewood	128	129	Queens
198	199	Bronx	Rikers Islan	260	261	Manhattan
199	200	Bronx	Riverdale/M	134	135	Queens
200	201	Queens	Rockaway I	6	7	Queens
201	202	Manhattan	Roosevelt I	231	232	Manhattan
202	203	Queens	Rosedale	260	261	Manhattan
203	204	Staten Islar	Rossville/W	260	261	Manhattan
204	205	Queens	Saint Alban	128	129	Queens
205	206	Staten Islar	Saint Georg	205	206	Staten Islar
206	207	Queens	Saint Micha	128	129	Queens
207	208	Bronx	Schuylervill	207	208	Bronx
208	209	Manhattan	Seaport	260	261	Manhattan
209	210	Brooklyn	Sheepshear	128	129	Queens
210	211	Manhattan	SoHo	260	261	Manhattan
211	212	Bronx	Soundview	260	261	Manhattan
212	213	Bronx	Soundview	128	129	Queens
213	214	Staten Islar	South Beac	260	261	Manhattan
214	215	Queens	South Jama	260	261	Manhattan
215	216	Queens	South Ozor	260	261	Manhattan
216	217	Brooklyn	South Willi	260	261	Manhattan
217	218	Queens	Springfield	260	261	Manhattan
218	219	Queens	Springfield	260	261	Manhattan
219	220	Bronx	Spuyten D	128	129	Queens
220	221	Staten Islar	Stapleton	220	221	Staten Islar
221	222	Brooklyn	Starrett Cit	128	129	Queens
222	223	Queens	Steinway	128	129	Queens
223	224	Manhattan	Stuy Town/	128	129	Queens
224	225	Brooklyn	Stuyvesant	128	129	Queens
225	226	Queens	Sunnyside	128	129	Queens
226	227	Brooklyn	Sunset Parl	128	129	Queens
227	228	Brooklyn	Sunset Parl	128	129	Queens
228	229	Manhattan	Sutton Plac	128	129	Queens
229	230	Manhattan	Times Sq/T	128	129	Queens
230	231	Manhattan	TriBeCa/Civ	260	261	Manhattan
231	232	Manhattan	Two Bridge	128	129	Queens
232	233	Manhattan	UN/Turtle I	128	129	Queens

233	234	Manhattan Union Sq	128	129	Queens
234	235	Bronx University I	128	129	Queens
235	236	Manhattan Upper East	260	261	Manhattan
236	237	Manhattan Upper East	260	261	Manhattan
237	238	Manhattan Upper Wes	260	261	Manhattan
238	239	Manhattan Upper Wes	260	261	Manhattan
239	240	Bronx Van Cortlar	260	261	Manhattan
240	241	Bronx Van Cortlar	10	11	Brooklyn
241	242	Bronx Van Nest/N	128	129	Queens
242	243	Manhattan Washingto	260	261	Manhattan
243	244	Manhattan Washingto	260	261	Manhattan
244	245	Staten Islar West Brigh	128	129	Queens
245	246	Manhattan West Chels	128	129	Queens
246	247	Bronx West Conco	260	261	Manhattan
247	248	Bronx West Farm	260	261	Manhattan
248	249	Manhattan West Villag	260	261	Manhattan
249	250	Bronx Westcheste	128	129	Queens
250	251	Staten Islar Westerleigl	128	129	Queens
251	252	Queens Whitestone	128	129	Queens
252	253	Queens Willets Poir	252	253	Queens
253	254	Bronx Williamsbri	128	129	Queens
254	255	Brooklyn Williamsbu	13	14	Brooklyn
255	256	Brooklyn Williamsbu	260	261	Manhattan
256	257	Brooklyn Windsor Te	128	129	Queens
257	258	Queens Woodhave	128	129	Queens
258	259	Bronx Woodlawn,	128	129	Queens
259	260	Queens Woodside	259	260	Queens
260	261	Manhattan World Trad	260	261	Manhattan
0	1	EWB Newark Air	0	1	EWB
1	2	Queens Jamaica Ba	0	1	EWB
2	3	Bronx Allerton/Pe	0	1	EWB
3	4	Manhattan Alphabet C	0	1	EWB
4	5	Staten Islar Arden Heig	0	1	EWB
5	6	Staten Islar Arrochar/Fi	0	1	EWB
6	7	Queens Astoria	0	1	EWB
7	8	Queens Astoria Par	0	1	EWB
8	9	Queens Auburndale	0	1	EWB
9	10	Queens Baisley Parl	0	1	EWB
10	11	Brooklyn Bath Beach	0	1	EWB
11	12	Manhattan Battery Par	0	1	EWB
12	13	Manhattan Battery Par	0	1	EWB
13	14	Brooklyn Bay Ridge	0	1	EWB
14	15	Queens Bay Terracc	0	1	EWB
15	16	Queens Bayside	0	1	EWB
16	17	Brooklyn Bedford	0	1	EWB
17	18	Bronx Bedford Pa	0	1	EWB
18	19	Queens Bellerose	0	1	EWB
19	20	Bronx Belmont	0	1	EWB
20	21	Brooklyn Bensonhur:	0	1	EWB
21	22	Brooklyn Bensonhur:	0	1	EWB
22	23	Staten Islar Bloomfield,	0	1	EWB

23	24	Manhattan Bloomingd	0	1 EWR
24	25	Brooklyn Boerum Hil	0	1 EWR
25	26	Brooklyn Borough Pa	0	1 EWR
26	27	Queens Breezy Poir	0	1 EWR
27	28	Queens Briarwood/	0	1 EWR
28	29	Brooklyn Brighton Be	0	1 EWR
29	30	Queens Broad Char	0	1 EWR
30	31	Bronx Bronx Park	0	1 EWR
31	32	Bronx Bronxdale	0	1 EWR
32	33	Brooklyn Brooklyn H	0	1 EWR
33	34	Brooklyn Brooklyn N	0	1 EWR
34	35	Brooklyn Brownsville	0	1 EWR
35	36	Brooklyn Bushwick N	0	1 EWR
36	37	Brooklyn Bushwick S	0	1 EWR
37	38	Queens Cambria He	0	1 EWR
38	39	Brooklyn Canarsie	0	1 EWR
39	40	Brooklyn Carroll Gar	0	1 EWR
40	41	Manhattan Central Har	0	1 EWR
41	42	Manhattan Central Har	0	1 EWR
42	43	Manhattan Central Par	0	1 EWR
43	44	Staten Islar Charleston,	0	1 EWR
44	45	Manhattan Chinatown	0	1 EWR
45	46	Bronx City Island	0	1 EWR
46	47	Bronx Claremont/	0	1 EWR
47	48	Manhattan Clinton Eas	128	129 Queens
48	49	Brooklyn Clinton Hill	0	1 EWR
49	50	Manhattan Clinton We	0	1 EWR
50	51	Bronx Co-Op City	0	1 EWR
51	52	Brooklyn Cobble Hill	0	1 EWR
52	53	Queens College Poi	0	1 EWR
53	54	Brooklyn Columbia S	0	1 EWR
54	55	Brooklyn Coney Islan	0	1 EWR
55	56	Queens Corona	0	1 EWR
56	57	Queens Corona	0	1 EWR
57	58	Bronx Country Cl	0	1 EWR
58	59	Bronx Crotona Pa	0	1 EWR
59	60	Bronx Crotona Pa	0	1 EWR
60	61	Brooklyn Crown Heig	0	1 EWR
61	62	Brooklyn Crown Heig	0	1 EWR
62	63	Brooklyn Cypress Hil	0	1 EWR
63	64	Queens Douglaston	0	1 EWR
64	65	Brooklyn Downtown	0	1 EWR
65	66	Brooklyn DUMBO/Vi	0	1 EWR
66	67	Brooklyn Dyker Heig	0	1 EWR
67	68	Manhattan East Chelse	128	129 Queens
68	69	Bronx East Conco	0	1 EWR
69	70	Queens East Elmhu	0	1 EWR
70	71	Brooklyn East Flatbu	0	1 EWR
71	72	Brooklyn East Flatbu	0	1 EWR
72	73	Queens East Flushir	0	1 EWR
73	74	Manhattan East Harlen	0	1 EWR

74	75	Manhattan East Harlen	0	1 EWR
75	76	Brooklyn East New Y	0	1 EWR
76	77	Brooklyn East New Y	0	1 EWR
77	78	Bronx East Tremo	0	1 EWR
78	79	Manhattan East Village	0	1 EWR
79	80	Brooklyn East Williar	0	1 EWR
80	81	Bronx Eastchester	0	1 EWR
81	82	Queens Elmhurst	0	1 EWR
82	83	Queens Elmhurst/N	0	1 EWR
83	84	Staten Islar Eltingville/J	0	1 EWR
84	85	Brooklyn Erasmus	0	1 EWR
85	86	Queens Far Rockaw	0	1 EWR
86	87	Manhattan Financial Di	0	1 EWR
87	88	Manhattan Financial Di	0	1 EWR
88	89	Brooklyn Flatbush/D	0	1 EWR
89	90	Manhattan Flatiron	0	1 EWR
90	91	Brooklyn Flatlands	0	1 EWR
91	92	Queens Flushing	0	1 EWR
92	93	Queens Flushing M	0	1 EWR
93	94	Bronx Fordham St	0	1 EWR
94	95	Queens Forest Hills	0	1 EWR
95	96	Queens Forest Park	0	1 EWR
96	97	Brooklyn Fort Green	0	1 EWR
97	98	Queens Fresh Meac	0	1 EWR
98	99	Staten Islar Freshkills P	0	1 EWR
99	100	Manhattan Garment D	128	129 Queens
100	101	Queens Glen Oaks	0	1 EWR
101	102	Queens Glendale	0	1 EWR
102	103	Manhattan Governor's	0	1 EWR
103	104	Manhattan Governor's	0	1 EWR
104	105	Manhattan Governor's	0	1 EWR
105	106	Brooklyn Gowanus	0	1 EWR
106	107	Manhattan Gramercy	0	1 EWR
107	108	Brooklyn Gravesend	0	1 EWR
108	109	Staten Islar Great Kills	0	1 EWR
109	110	Staten Islar Great Kills I	0	1 EWR
110	111	Brooklyn Green-Woc	0	1 EWR
111	112	Brooklyn Greenpoint	0	1 EWR
112	113	Manhattan Greenwich	0	1 EWR
113	114	Manhattan Greenwich	0	1 EWR
114	115	Staten Islar Grymes Hil	0	1 EWR
115	116	Manhattan Hamilton H	0	1 EWR
116	117	Queens Hammels/J	0	1 EWR
117	118	Staten Islar Heartland \	0	1 EWR
118	119	Bronx Highbridge	0	1 EWR
119	120	Manhattan Highbridge	0	1 EWR
120	121	Queens Hillcrest/Pc	0	1 EWR
121	122	Queens Hollis	0	1 EWR
122	123	Brooklyn Homecrest	0	1 EWR
123	124	Queens Howard Be	0	1 EWR
124	125	Manhattan Hudson Sq	0	1 EWR

125	126	Bronx	Hunts Point	0	1	EWR
126	127	Manhattan	Inwood	0	1	EWR
127	128	Manhattan	Inwood Hill	0	1	EWR
128	129	Queens	Jackson He	260	261	Manhattan
129	130	Queens	Jamaica	0	1	EWR
130	131	Queens	Jamaica Est	0	1	EWR
131	132	Queens	JFK Airport	0	1	EWR
132	133	Brooklyn	Kensington	0	1	EWR
133	134	Queens	Kew Garde	0	1	EWR
134	135	Queens	Kew Garde	225	226	Queens
135	136	Bronx	Kingsbridge	0	1	EWR
136	137	Manhattan	Kips Bay	0	1	EWR
137	138	Queens	LaGuardia /	0	1	EWR
138	139	Queens	Laurelton	128	129	Queens
139	140	Manhattan	Lenox Hill E	0	1	EWR
140	141	Manhattan	Lenox Hill W	0	1	EWR
141	142	Manhattan	Lincoln Squ	0	1	EWR
142	143	Manhattan	Lincoln Squ	0	1	EWR
143	144	Manhattan	Little Italy/	0	1	EWR
144	145	Queens	Long Island	0	1	EWR
145	146	Queens	Long Island	0	1	EWR
146	147	Bronx	Longwood	0	1	EWR
147	148	Manhattan	Lower East	0	1	EWR
148	149	Brooklyn	Madison	0	1	EWR
149	150	Brooklyn	Manhattan	0	1	EWR
150	151	Manhattan	Manhattan	0	1	EWR
151	152	Manhattan	Manhattan	0	1	EWR
152	153	Manhattan	Marble Hill	0	1	EWR
153	154	Brooklyn	Marine Par	0	1	EWR
154	155	Brooklyn	Marine Par	0	1	EWR
155	156	Staten Islar	Mariners H	0	1	EWR
156	157	Queens	Maspeth	0	1	EWR
157	158	Manhattan	Meatpackir	0	1	EWR
158	159	Bronx	Melrose So	128	129	Queens
159	160	Queens	Middle Vill	0	1	EWR
160	161	Manhattan	Midtown C	128	129	Queens
161	162	Manhattan	Midtown E	0	1	EWR
162	163	Manhattan	Midtown N	0	1	EWR
163	164	Manhattan	Midtown S	0	1	EWR
164	165	Brooklyn	Midwood	0	1	EWR
165	166	Manhattan	Morningsid	0	1	EWR
166	167	Bronx	Morrisania,	128	129	Queens
167	168	Bronx	Mott Haver	0	1	EWR
168	169	Bronx	Mount Ho	0	1	EWR
169	170	Manhattan	Murray Hill	0	1	EWR
170	171	Queens	Murray Hill	0	1	EWR
171	172	Staten Islar	New Dorp/	0	1	EWR
172	173	Queens	North Coro	0	1	EWR
173	174	Bronx	Norwood	0	1	EWR
174	175	Queens	Oakland G	0	1	EWR
175	176	Staten Islar	Oakwood	0	1	EWR

176	177	Brooklyn	Ocean Hill	0	1 EWR
177	178	Brooklyn	Ocean Park	0	1 EWR
178	179	Queens	Old Astoria	0	1 EWR
179	180	Queens	Ozone Park	0	1 EWR
180	181	Brooklyn	Park Slope	0	1 EWR
181	182	Bronx	Parkcheste	0	1 EWR
182	183	Bronx	Pelham Bay	128	129 Queens
183	184	Bronx	Pelham Bay	0	1 EWR
184	185	Bronx	Pelham Par	0	1 EWR
185	186	Manhattan	Penn Static	0	1 EWR
186	187	Staten Islar	Port Richm	0	1 EWR
187	188	Brooklyn	Prospect-Le	0	1 EWR
188	189	Brooklyn	Prospect H	0	1 EWR
189	190	Brooklyn	Prospect Pa	0	1 EWR
190	191	Queens	Queens Vill	0	1 EWR
191	192	Queens	Queensbor	0	1 EWR
192	193	Queens	Queensbric	0	1 EWR
193	194	Manhattan	Randalls Isl	0	1 EWR
194	195	Brooklyn	Red Hook	0	1 EWR
195	196	Queens	Rego Park	0	1 EWR
196	197	Queens	Richmond I	0	1 EWR
197	198	Queens	Ridgewood	0	1 EWR
198	199	Bronx	Rikers Islan	0	1 EWR
199	200	Bronx	Riverdale/M	0	1 EWR
200	201	Queens	Rockaway I	0	1 EWR
201	202	Manhattan	Roosevelt I	0	1 EWR
202	203	Queens	Rosedale	0	1 EWR
203	204	Staten Islar	Rossville/W	0	1 EWR
204	205	Queens	Saint Alban	0	1 EWR
205	206	Staten Islar	Saint Georg	0	1 EWR
206	207	Queens	Saint Micha	0	1 EWR
207	208	Bronx	Schuylervill	0	1 EWR
208	209	Manhattan	Seaport	0	1 EWR
209	210	Brooklyn	Sheepshear	0	1 EWR
210	211	Manhattan	SoHo	0	1 EWR
211	212	Bronx	Soundview	0	1 EWR
212	213	Bronx	Soundview	0	1 EWR
213	214	Staten Islar	South Beac	0	1 EWR
214	215	Queens	South Jama	0	1 EWR
215	216	Queens	South Ozor	0	1 EWR
216	217	Brooklyn	South Willi	0	1 EWR
217	218	Queens	Springfield	0	1 EWR
218	219	Queens	Springfield	0	1 EWR
219	220	Bronx	Spuyten Du	0	1 EWR
220	221	Staten Islar	Stapleton	0	1 EWR
221	222	Brooklyn	Starrett Cit	0	1 EWR
222	223	Queens	Steinway	0	1 EWR
223	224	Manhattan	Stuy Towny	0	1 EWR
224	225	Brooklyn	Stuyvesant	0	1 EWR
225	226	Queens	Sunnyside	128	129 Queens
226	227	Brooklyn	Sunset Parl	0	1 EWR

227	228 Brooklyn	Sunset Parl	0	1 EWR
228	229 Manhattan	Sutton Plac	128	129 Queens
229	230 Manhattan	Times Sq/T	0	1 EWR
230	231 Manhattan	TriBeCa/Civ	0	1 EWR
231	232 Manhattan	Two Bridge	128	129 Queens
232	233 Manhattan	UN/Turtle I	0	1 EWR
233	234 Manhattan	Union Sq	0	1 EWR
234	235 Bronx	University I	128	129 Queens
235	236 Manhattan	Upper East	0	1 EWR
236	237 Manhattan	Upper East	0	1 EWR
237	238 Manhattan	Upper Wes	0	1 EWR
238	239 Manhattan	Upper Wes	0	1 EWR
239	240 Bronx	Van Cortlar	0	1 EWR
240	241 Bronx	Van Cortlar	0	1 EWR
241	242 Bronx	Van Nest/A	0	1 EWR
242	243 Manhattan	Washington	0	1 EWR
243	244 Manhattan	Washington	0	1 EWR
244	245 Staten Islar	West Brigh	0	1 EWR
245	246 Manhattan	West Chels	0	1 EWR
246	247 Bronx	West Conci	0	1 EWR
247	248 Bronx	West Farm	0	1 EWR
248	249 Manhattan	West Villag	0	1 EWR
249	250 Bronx	Westcheste	0	1 EWR
250	251 Staten Islar	Westerleigl	0	1 EWR
251	252 Queens	Whitestone	0	1 EWR
252	253 Queens	Willets Poir	0	1 EWR
253	254 Bronx	Williamsbri	0	1 EWR
254	255 Brooklyn	Williamsbu	0	1 EWR
255	256 Brooklyn	Williamsbu	0	1 EWR
256	257 Brooklyn	Windsor Te	0	1 EWR
257	258 Queens	Woodhave	0	1 EWR
258	259 Bronx	Woodlawn,	0	1 EWR
259	260 Queens	Woodside	259	260 Queens
260	261 Manhattan	World Trad	0	1 EWR

Zone of Action	Policy
Newark Airport	policy_alpha_0.1_gamma_0.1
Melrose South	policy_alpha_0.1_gamma_0.1
Newark Airport	policy_alpha_0.1_gamma_0.1
Union Sq	policy_alpha_0.1_gamma_0.1
Arden Heights	policy_alpha_0.1_gamma_0.1
Corona	policy_alpha_0.1_gamma_0.1
Long Island City/Hunters Point	policy_alpha_0.1_gamma_0.1
Meatpacking/West Village West	policy_alpha_0.1_gamma_0.1
East Village	policy_alpha_0.1_gamma_0.1
Central Harlem	policy_alpha_0.1_gamma_0.1
Broad Channel	policy_alpha_0.1_gamma_0.1
Midtown North	policy_alpha_0.1_gamma_0.1
Stapleton	policy_alpha_0.1_gamma_0.1
Bedford	policy_alpha_0.1_gamma_0.1
Hunts Point	policy_alpha_0.1_gamma_0.1
Forest Hills	policy_alpha_0.1_gamma_0.1
Great Kills	policy_alpha_0.1_gamma_0.1
Jackson Heights	policy_alpha_0.1_gamma_0.1
Upper East Side South	policy_alpha_0.1_gamma_0.1
Battery Park City	policy_alpha_0.1_gamma_0.1
Garment District	policy_alpha_0.1_gamma_0.1
Rikers Island	policy_alpha_0.1_gamma_0.1
City Island	policy_alpha_0.1_gamma_0.1
Flatiron	policy_alpha_0.1_gamma_0.1
Laurelton	policy_alpha_0.1_gamma_0.1
Union Sq	policy_alpha_0.1_gamma_0.1
Bushwick South	policy_alpha_0.1_gamma_0.1
Borough Park	policy_alpha_0.1_gamma_0.1
Brighton Beach	policy_alpha_0.1_gamma_0.1
Lenox Hill West	policy_alpha_0.1_gamma_0.1
Oakwood	policy_alpha_0.1_gamma_0.1
DUMBO/Vinegar Hill	policy_alpha_0.1_gamma_0.1
Bushwick South	policy_alpha_0.1_gamma_0.1
Woodhaven	policy_alpha_0.1_gamma_0.1
Cobble Hill	policy_alpha_0.1_gamma_0.1
Greenwich Village North	policy_alpha_0.1_gamma_0.1
Battery Park	policy_alpha_0.1_gamma_0.1
Governor's Island/Ellis Island/Liberty Island	policy_alpha_0.1_gamma_0.1
Two Bridges/Seward Park	policy_alpha_0.1_gamma_0.1
East Tremont	policy_alpha_0.1_gamma_0.1
Rego Park	policy_alpha_0.1_gamma_0.1
Bronxdale	policy_alpha_0.1_gamma_0.1
Garment District	policy_alpha_0.1_gamma_0.1
Bellerose	policy_alpha_0.1_gamma_0.1
Marine Park/Mill Basin	policy_alpha_0.1_gamma_0.1
Corona	policy_alpha_0.1_gamma_0.1
Central Harlem	policy_alpha_0.1_gamma_0.1
Greenwich Village North	policy_alpha_0.1_gamma_0.1
Penn Station/Madison Sq West	policy_alpha_0.1_gamma_0.1
Lincoln Square East	policy_alpha_0.1_gamma_0.1

Kips Bay	policy_alpha_0.1_gamma_0.1
Governor's Island/Ellis Island/Liberty Island	policy_alpha_0.1_gamma_0.1
Seaport	policy_alpha_0.1_gamma_0.1
East Village	policy_alpha_0.1_gamma_0.1
Pelham Parkway	policy_alpha_0.1_gamma_0.1
Glen Oaks	policy_alpha_0.1_gamma_0.1
West Farms/Bronx River	policy_alpha_0.1_gamma_0.1
Crotona Park	policy_alpha_0.1_gamma_0.1
Port Richmond	policy_alpha_0.1_gamma_0.1
Howard Beach	policy_alpha_0.1_gamma_0.1
College Point	policy_alpha_0.1_gamma_0.1
College Point	policy_alpha_0.1_gamma_0.1
Upper West Side South	policy_alpha_0.1_gamma_0.1
Bedford Park	policy_alpha_0.1_gamma_0.1
Jackson Heights	policy_alpha_0.1_gamma_0.1
Hunts Point	policy_alpha_0.1_gamma_0.1
Long Island City/Hunters Point	policy_alpha_0.1_gamma_0.1
East New York	policy_alpha_0.1_gamma_0.1
Governor's Island/Ellis Island/Liberty Island	policy_alpha_0.1_gamma_0.1
Flatbush/Ditmas Park	policy_alpha_0.1_gamma_0.1
Green-Wood Cemetery	policy_alpha_0.1_gamma_0.1
Governor's Island/Ellis Island/Liberty Island	policy_alpha_0.1_gamma_0.1
JFK Airport	policy_alpha_0.1_gamma_0.1
East New York	policy_alpha_0.1_gamma_0.1
Stuyvesant Heights	policy_alpha_0.1_gamma_0.1
Clinton Hill	policy_alpha_0.1_gamma_0.1
Penn Station/Madison Sq West	policy_alpha_0.1_gamma_0.1
Springfield Gardens North	policy_alpha_0.1_gamma_0.1
Woodlawn/Wakefield	policy_alpha_0.1_gamma_0.1
Bushwick South	policy_alpha_0.1_gamma_0.1
Ocean Parkway South	policy_alpha_0.1_gamma_0.1
East Chelsea	policy_alpha_0.1_gamma_0.1
Bayside	policy_alpha_0.1_gamma_0.1
Penn Station/Madison Sq West	policy_alpha_0.1_gamma_0.1
Ocean Parkway South	policy_alpha_0.1_gamma_0.1
Woodside	policy_alpha_0.1_gamma_0.1
Randalls Island	policy_alpha_0.1_gamma_0.1
World Trade Center	policy_alpha_0.1_gamma_0.1
Erasmus	policy_alpha_0.1_gamma_0.1
Whitestone	policy_alpha_0.1_gamma_0.1
Flatbush/Ditmas Park	policy_alpha_0.1_gamma_0.1
Parkchester	policy_alpha_0.1_gamma_0.1
Kingsbridge Heights	policy_alpha_0.1_gamma_0.1
Battery Park City	policy_alpha_0.1_gamma_0.1
West Village	policy_alpha_0.1_gamma_0.1
Norwood	policy_alpha_0.1_gamma_0.1
East New York	policy_alpha_0.1_gamma_0.1
World Trade Center	policy_alpha_0.1_gamma_0.1
Queensboro Hill	policy_alpha_0.1_gamma_0.1
Jackson Heights	policy_alpha_0.1_gamma_0.1
Crotona Park	policy_alpha_0.1_gamma_0.1

World Trade Center	policy_alpha_0.1_gamma_0.1
Great Kills Park	policy_alpha_0.1_gamma_0.1
Jamaica Bay	policy_alpha_0.1_gamma_0.1
Battery Park City	policy_alpha_0.1_gamma_0.1
Pelham Bay	policy_alpha_0.1_gamma_0.1
Springfield Gardens South	policy_alpha_0.1_gamma_0.1
Grymes Hill/Clifton	policy_alpha_0.1_gamma_0.1
Saint Michaels Cemetery/Woodside	policy_alpha_0.1_gamma_0.1
Laurelton	policy_alpha_0.1_gamma_0.1
Laurelton	policy_alpha_0.1_gamma_0.1
Norwood	policy_alpha_0.1_gamma_0.1
Midtown Center	policy_alpha_0.1_gamma_0.1
Gravesend	policy_alpha_0.1_gamma_0.1
Newark Airport	policy_alpha_0.1_gamma_0.1
Chinatown	policy_alpha_0.1_gamma_0.1
Newark Airport	policy_alpha_0.1_gamma_0.1
Springfield Gardens North	policy_alpha_0.1_gamma_0.1
Westchester Village/Unionport	policy_alpha_0.1_gamma_0.1
Chinatown	policy_alpha_0.1_gamma_0.1
Highbridge	policy_alpha_0.1_gamma_0.1
Lenox Hill East	policy_alpha_0.1_gamma_0.1
Morrisania/Melrose	policy_alpha_0.1_gamma_0.1
Marine Park/Mill Basin	policy_alpha_0.1_gamma_0.1
South Beach/Dongan Hills	policy_alpha_0.1_gamma_0.1
Boerum Hill	policy_alpha_0.1_gamma_0.1
East Chelsea	policy_alpha_0.1_gamma_0.1
Governor's Island/Ellis Island/Liberty Island	policy_alpha_0.1_gamma_0.1
Kew Gardens	policy_alpha_0.1_gamma_0.1
West Village	policy_alpha_0.1_gamma_0.1
East Chelsea	policy_alpha_0.1_gamma_0.1
Clinton East	policy_alpha_0.1_gamma_0.1
Clinton East	policy_alpha_0.1_gamma_0.1
East Williamsburg	policy_alpha_0.1_gamma_0.1
Meatpacking/West Village West	policy_alpha_0.1_gamma_0.1
East Flushing	policy_alpha_0.1_gamma_0.1
Springfield Gardens South	policy_alpha_0.1_gamma_0.1
Bay Ridge	policy_alpha_0.1_gamma_0.1
East Harlem North	policy_alpha_0.1_gamma_0.1
Spuyten Duyvil/Kingsbridge	policy_alpha_0.1_gamma_0.1
Middle Village	policy_alpha_0.1_gamma_0.1
Briarwood/Jamaica Hills	policy_alpha_0.1_gamma_0.1
Kips Bay	policy_alpha_0.1_gamma_0.1
Newark Airport	policy_alpha_0.1_gamma_0.1
Clinton East	policy_alpha_0.1_gamma_0.1
Hammels/Arverne	policy_alpha_0.1_gamma_0.1
Washington Heights North	policy_alpha_0.1_gamma_0.1
Gravesend	policy_alpha_0.1_gamma_0.1
TriBeCa/Civic Center	policy_alpha_0.1_gamma_0.1
Windsor Terrace	policy_alpha_0.1_gamma_0.1
Mariners Harbor	policy_alpha_0.1_gamma_0.1
Woodside	policy_alpha_0.1_gamma_0.1

Stuy Town/Peter Cooper Village	policy_alpha_0.1_gamma_0.1
Clinton East	policy_alpha_0.1_gamma_0.1
University Heights/Morris Heights	policy_alpha_0.1_gamma_0.1
LaGuardia Airport	policy_alpha_0.1_gamma_0.1
Madison	policy_alpha_0.1_gamma_0.1
Sunnyside	policy_alpha_0.1_gamma_0.1
Forest Hills	policy_alpha_0.1_gamma_0.1
Greenwich Village North	policy_alpha_0.1_gamma_0.1
Woodlawn/Wakefield	policy_alpha_0.1_gamma_0.1
Sutton Place/Turtle Bay North	policy_alpha_0.1_gamma_0.1
East Harlem South	policy_alpha_0.1_gamma_0.1
Jamaica Estates	policy_alpha_0.1_gamma_0.1
Central Harlem	policy_alpha_0.1_gamma_0.1
Kew Gardens	policy_alpha_0.1_gamma_0.1
Stuy Town/Peter Cooper Village	policy_alpha_0.1_gamma_0.1
Steinway	policy_alpha_0.1_gamma_0.1
Allerton/Pelham Gardens	policy_alpha_0.1_gamma_0.1
Lincoln Square East	policy_alpha_0.1_gamma_0.1
Coney Island	policy_alpha_0.1_gamma_0.1
West Chelsea/Hudson Yards	policy_alpha_0.1_gamma_0.1
Newark Airport	policy_alpha_0.1_gamma_0.1
Crotona Park East	policy_alpha_0.1_gamma_0.1
Midtown East	policy_alpha_0.1_gamma_0.1
Forest Hills	policy_alpha_0.1_gamma_0.1
Hamilton Heights	policy_alpha_0.1_gamma_0.1
Astoria	policy_alpha_0.1_gamma_0.1
Midtown East	policy_alpha_0.1_gamma_0.1
Newark Airport	policy_alpha_0.1_gamma_0.1
Brighton Beach	policy_alpha_0.1_gamma_0.1
Jackson Heights	policy_alpha_0.1_gamma_0.1
Flushing	policy_alpha_0.1_gamma_0.1
Clinton West	policy_alpha_0.1_gamma_0.1
Norwood	policy_alpha_0.1_gamma_0.1
Upper West Side South	policy_alpha_0.1_gamma_0.1
Brooklyn Heights	policy_alpha_0.1_gamma_0.1
Newark Airport	policy_alpha_0.1_gamma_0.1
Queens Village	policy_alpha_0.1_gamma_0.1
Queensbridge/Ravenswood	policy_alpha_0.1_gamma_0.1
Co-Op City	policy_alpha_0.1_gamma_0.1
LaGuardia Airport	policy_alpha_0.1_gamma_0.1
Soundview/Bruckner	policy_alpha_0.1_gamma_0.1
Greenwich Village North	policy_alpha_0.1_gamma_0.1
Downtown Brooklyn/MetroTech	policy_alpha_0.1_gamma_0.1
Canarsie	policy_alpha_0.1_gamma_0.1
Midtown East	policy_alpha_0.1_gamma_0.1
Brooklyn Heights	policy_alpha_0.1_gamma_0.1
Springfield Gardens South	policy_alpha_0.1_gamma_0.1
Laurelton	policy_alpha_0.1_gamma_0.1
Greenwich Village North	policy_alpha_0.1_gamma_0.1
Coney Island	policy_alpha_0.1_gamma_0.1
Morrisania/Melrose	policy_alpha_0.1_gamma_0.1

Westerleigh	policy_alpha_0.1_gamma_0.1
Flatbush/Ditmas Park	policy_alpha_0.1_gamma_0.1
Bronx Park	policy_alpha_0.1_gamma_0.1
Marine Park/Mill Basin	policy_alpha_0.1_gamma_0.1
Sutton Place/Turtle Bay North	policy_alpha_0.1_gamma_0.1
Kew Gardens Hills	policy_alpha_0.1_gamma_0.1
Van Nest/Morris Park	policy_alpha_0.1_gamma_0.1
Newark Airport	policy_alpha_0.1_gamma_0.1
Whitestone	policy_alpha_0.1_gamma_0.1
Astoria Park	policy_alpha_0.1_gamma_0.1
Park Slope	policy_alpha_0.1_gamma_0.1
Morrisania/Melrose	policy_alpha_0.1_gamma_0.1
Astoria Park	policy_alpha_0.1_gamma_0.1
Crown Heights North	policy_alpha_0.1_gamma_0.1
Times Sq/Theatre District	policy_alpha_0.1_gamma_0.1
Two Bridges/Seward Park	policy_alpha_0.1_gamma_0.1
LaGuardia Airport	policy_alpha_0.1_gamma_0.1
Canarsie	policy_alpha_0.1_gamma_0.1
World Trade Center	policy_alpha_0.1_gamma_0.1
Manhattanville	policy_alpha_0.1_gamma_0.1
Long Island City/Hunters Point	policy_alpha_0.1_gamma_0.1
Murray Hill	policy_alpha_0.1_gamma_0.1
Jackson Heights	policy_alpha_0.1_gamma_0.1
Rego Park	policy_alpha_0.1_gamma_0.1
Laurelton	policy_alpha_0.1_gamma_0.1
Sunset Park West	policy_alpha_0.1_gamma_0.1
West Brighton	policy_alpha_0.1_gamma_0.1
Newark Airport	policy_alpha_0.1_gamma_0.1
Kew Gardens Hills	policy_alpha_0.1_gamma_0.1
Gravesend	policy_alpha_0.1_gamma_0.1
Lenox Hill West	policy_alpha_0.1_gamma_0.1
East Harlem South	policy_alpha_0.1_gamma_0.1
Upper East Side South	policy_alpha_0.1_gamma_0.1
Soundview/Bruckner	policy_alpha_0.1_gamma_0.1
Norwood	policy_alpha_0.1_gamma_0.1
Jackson Heights	policy_alpha_0.1_gamma_0.1
Melrose South	policy_alpha_0.1_gamma_0.1
Corona	policy_alpha_0.1_gamma_0.1
Sutton Place/Turtle Bay North	policy_alpha_0.1_gamma_0.1
LaGuardia Airport	policy_alpha_0.1_gamma_0.1
Laurelton	policy_alpha_0.1_gamma_0.1
Prospect Heights	policy_alpha_0.1_gamma_0.1
Sunnyside	policy_alpha_0.1_gamma_0.1
Saint George/New Brighton	policy_alpha_0.1_gamma_0.1
Sutton Place/Turtle Bay North	policy_alpha_0.1_gamma_0.1
Co-Op City	policy_alpha_0.1_gamma_0.1
East Chelsea	policy_alpha_0.1_gamma_0.1
DUMBO/Vinegar Hill	policy_alpha_0.1_gamma_0.1
DUMBO/Vinegar Hill	policy_alpha_0.1_gamma_0.1
Garment District	policy_alpha_0.1_gamma_0.1
Norwood	policy_alpha_0.1_gamma_0.1

East Concourse/Concourse Village	policy_alpha_0.1_gamma_0.1
Hollis	policy_alpha_0.1_gamma_0.1
West Brighton	policy_alpha_0.1_gamma_0.1
Sunnyside	policy_alpha_0.1_gamma_0.1
Carroll Gardens	policy_alpha_0.1_gamma_0.1
East Harlem North	policy_alpha_0.1_gamma_0.1
Cambria Heights	policy_alpha_0.1_gamma_0.1
Newark Airport	policy_alpha_0.1_gamma_0.5
Governor's Island/Ellis Island/Liberty Island	policy_alpha_0.1_gamma_0.5
West Chelsea/Hudson Yards	policy_alpha_0.1_gamma_0.5
Old Astoria	policy_alpha_0.1_gamma_0.5
East Harlem North	policy_alpha_0.1_gamma_0.5
JFK Airport	policy_alpha_0.1_gamma_0.5
Union Sq	policy_alpha_0.1_gamma_0.5
Long Island City/Queens Plaza	policy_alpha_0.1_gamma_0.5
Newark Airport	policy_alpha_0.1_gamma_0.5
Broad Channel	policy_alpha_0.1_gamma_0.5
Windsor Terrace	policy_alpha_0.1_gamma_0.5
Kingsbridge Heights	policy_alpha_0.1_gamma_0.5
Arrochar/Fort Wadsworth	policy_alpha_0.1_gamma_0.5
Rockaway Park	policy_alpha_0.1_gamma_0.5
Brownsville	policy_alpha_0.1_gamma_0.5
Flatbush/Ditmas Park	policy_alpha_0.1_gamma_0.5
Mount Hope	policy_alpha_0.1_gamma_0.5
Crown Heights North	policy_alpha_0.1_gamma_0.5
Queensboro Hill	policy_alpha_0.1_gamma_0.5
South Ozone Park	policy_alpha_0.1_gamma_0.5
East Flatbush/Farragut	policy_alpha_0.1_gamma_0.5
East Flatbush/Farragut	policy_alpha_0.1_gamma_0.5
Upper West Side South	policy_alpha_0.1_gamma_0.5
South Beach/Dongan Hills	policy_alpha_0.1_gamma_0.5
Sunset Park East	policy_alpha_0.1_gamma_0.5
Soundview/Bruckner	policy_alpha_0.1_gamma_0.5
TriBeCa/Civic Center	policy_alpha_0.1_gamma_0.5
Prospect Heights	policy_alpha_0.1_gamma_0.5
Baisley Park	policy_alpha_0.1_gamma_0.5
Whitestone	policy_alpha_0.1_gamma_0.5
Claremont/Bathgate	policy_alpha_0.1_gamma_0.5
Times Sq/Theatre District	policy_alpha_0.1_gamma_0.5
Hammels/Arverne	policy_alpha_0.1_gamma_0.5
Saint Albans	policy_alpha_0.1_gamma_0.5
East Concourse/Concourse Village	policy_alpha_0.1_gamma_0.5
Elmhurst/Maspeth	policy_alpha_0.1_gamma_0.5
Brooklyn Heights	policy_alpha_0.1_gamma_0.5
South Williamsburg	policy_alpha_0.1_gamma_0.5
South Beach/Dongan Hills	policy_alpha_0.1_gamma_0.5
East Williamsburg	policy_alpha_0.1_gamma_0.5
Lenox Hill East	policy_alpha_0.1_gamma_0.5
Kew Gardens	policy_alpha_0.1_gamma_0.5
Arrochar/Fort Wadsworth	policy_alpha_0.1_gamma_0.5
Soundview/Bruckner	policy_alpha_0.1_gamma_0.5

Midtown Center	policy_alpha_0.1_gamma_0.5
Flatbush/Ditmas Park	policy_alpha_0.1_gamma_0.5
Bensonhurst East	policy_alpha_0.1_gamma_0.5
Clinton East	policy_alpha_0.1_gamma_0.5
Middle Village	policy_alpha_0.1_gamma_0.5
Williamsburg (North Side)	policy_alpha_0.1_gamma_0.5
Williamsburg (North Side)	policy_alpha_0.1_gamma_0.5
Fordham South	policy_alpha_0.1_gamma_0.5
Lincoln Square East	policy_alpha_0.1_gamma_0.5
Kensington	policy_alpha_0.1_gamma_0.5
Clinton East	policy_alpha_0.1_gamma_0.5
UN/Turtle Bay South	policy_alpha_0.1_gamma_0.5
East Flushing	policy_alpha_0.1_gamma_0.5
Financial District North	policy_alpha_0.1_gamma_0.5
Bronxdale	policy_alpha_0.1_gamma_0.5
Middle Village	policy_alpha_0.1_gamma_0.5
Far Rockaway	policy_alpha_0.1_gamma_0.5
Hudson Sq	policy_alpha_0.1_gamma_0.5
Bronx Park	policy_alpha_0.1_gamma_0.5
Sheepshead Bay	policy_alpha_0.1_gamma_0.5
Flatiron	policy_alpha_0.1_gamma_0.5
Clinton East	policy_alpha_0.1_gamma_0.5
Rikers Island	policy_alpha_0.1_gamma_0.5
Westerleigh	policy_alpha_0.1_gamma_0.5
Central Harlem North	policy_alpha_0.1_gamma_0.5
Battery Park City	policy_alpha_0.1_gamma_0.5
Sunset Park West	policy_alpha_0.1_gamma_0.5
Ridgewood	policy_alpha_0.1_gamma_0.5
South Jamaica	policy_alpha_0.1_gamma_0.5
Melrose South	policy_alpha_0.1_gamma_0.5
Lower East Side	policy_alpha_0.1_gamma_0.5
Crown Heights North	policy_alpha_0.1_gamma_0.5
Flatbush/Ditmas Park	policy_alpha_0.1_gamma_0.5
World Trade Center	policy_alpha_0.1_gamma_0.5
Battery Park City	policy_alpha_0.1_gamma_0.5
Newark Airport	policy_alpha_0.1_gamma_0.5
Battery Park City	policy_alpha_0.1_gamma_0.5
Middle Village	policy_alpha_0.1_gamma_0.5
Prospect-Lefferts Gardens	policy_alpha_0.1_gamma_0.5
Prospect Heights	policy_alpha_0.1_gamma_0.5
Union Sq	policy_alpha_0.1_gamma_0.5
Marine Park/Floyd Bennett Field	policy_alpha_0.1_gamma_0.5
Union Sq	policy_alpha_0.1_gamma_0.5
Longwood	policy_alpha_0.1_gamma_0.5
Ocean Parkway South	policy_alpha_0.1_gamma_0.5
Bronx Park	policy_alpha_0.1_gamma_0.5
Stapleton	policy_alpha_0.1_gamma_0.5
Charleston/Tottenville	policy_alpha_0.1_gamma_0.5
Garment District	policy_alpha_0.1_gamma_0.5
Battery Park	policy_alpha_0.1_gamma_0.5
Clinton West	policy_alpha_0.1_gamma_0.5

Schuylerville/Edgewater Park	policy_alpha_0.1_gamma_0.5
Crown Heights South	policy_alpha_0.1_gamma_0.5
Queensboro Hill	policy_alpha_0.1_gamma_0.5
Van Cortlandt Park	policy_alpha_0.1_gamma_0.5
Manhattan Valley	policy_alpha_0.1_gamma_0.5
Lower East Side	policy_alpha_0.1_gamma_0.5
Kew Gardens Hills	policy_alpha_0.1_gamma_0.5
Lincoln Square East	policy_alpha_0.1_gamma_0.5
Lower East Side	policy_alpha_0.1_gamma_0.5
Kew Gardens Hills	policy_alpha_0.1_gamma_0.5
Canarsie	policy_alpha_0.1_gamma_0.5
Gramercy	policy_alpha_0.1_gamma_0.5
Whitestone	policy_alpha_0.1_gamma_0.5
Queensboro Hill	policy_alpha_0.1_gamma_0.5
Highbridge	policy_alpha_0.1_gamma_0.5
East Chelsea	policy_alpha_0.1_gamma_0.5
Central Park	policy_alpha_0.1_gamma_0.5
Pelham Parkway	policy_alpha_0.1_gamma_0.5
Williamsburg (South Side)	policy_alpha_0.1_gamma_0.5
Bensonhurst West	policy_alpha_0.1_gamma_0.5
East Harlem South	policy_alpha_0.1_gamma_0.5
Charleston/Tottenville	policy_alpha_0.1_gamma_0.5
Far Rockaway	policy_alpha_0.1_gamma_0.5
Midtown North	policy_alpha_0.1_gamma_0.5
Flatlands	policy_alpha_0.1_gamma_0.5
Windsor Terrace	policy_alpha_0.1_gamma_0.5
Long Island City/Hunters Point	policy_alpha_0.1_gamma_0.5
Cobble Hill	policy_alpha_0.1_gamma_0.5
Sunset Park West	policy_alpha_0.1_gamma_0.5
Brooklyn Heights	policy_alpha_0.1_gamma_0.5
Long Island City/Hunters Point	policy_alpha_0.1_gamma_0.5
Fort Greene	policy_alpha_0.1_gamma_0.5
Madison	policy_alpha_0.1_gamma_0.5
Lower East Side	policy_alpha_0.1_gamma_0.5
Ocean Parkway South	policy_alpha_0.1_gamma_0.5
Two Bridges/Seward Park	policy_alpha_0.1_gamma_0.5
Manhattan Valley	policy_alpha_0.1_gamma_0.5
Van Cortlandt Park	policy_alpha_0.1_gamma_0.5
Alphabet City	policy_alpha_0.1_gamma_0.5
LaGuardia Airport	policy_alpha_0.1_gamma_0.5
Clinton Hill	policy_alpha_0.1_gamma_0.5
Upper West Side South	policy_alpha_0.1_gamma_0.5
Woodlawn/Wakefield	policy_alpha_0.1_gamma_0.5
Clinton East	policy_alpha_0.1_gamma_0.5
Melrose South	policy_alpha_0.1_gamma_0.5
Brooklyn Heights	policy_alpha_0.1_gamma_0.5
New Dorp/Midland Beach	policy_alpha_0.1_gamma_0.5
Greenwich Village North	policy_alpha_0.1_gamma_0.5
Bloomingtondale	policy_alpha_0.1_gamma_0.5
Saint Albans	policy_alpha_0.1_gamma_0.5
Red Hook	policy_alpha_0.1_gamma_0.5

Kingsbridge Heights	policy_alpha_0.1_gamma_0.5
Lenox Hill West	policy_alpha_0.1_gamma_0.5
Carroll Gardens	policy_alpha_0.1_gamma_0.5
Belmont	policy_alpha_0.1_gamma_0.5
Springfield Gardens South	policy_alpha_0.1_gamma_0.5
Oakwood	policy_alpha_0.1_gamma_0.5
Flatbush/Ditmas Park	policy_alpha_0.1_gamma_0.5
Williamsburg (South Side)	policy_alpha_0.1_gamma_0.5
DUMBO/Vinegar Hill	policy_alpha_0.1_gamma_0.5
Mount Hope	policy_alpha_0.1_gamma_0.5
Dyker Heights	policy_alpha_0.1_gamma_0.5
Washington Heights North	policy_alpha_0.1_gamma_0.5
Inwood Hill Park	policy_alpha_0.1_gamma_0.5
Lenox Hill East	policy_alpha_0.1_gamma_0.5
Morrisania/Melrose	policy_alpha_0.1_gamma_0.5
Crown Heights South	policy_alpha_0.1_gamma_0.5
Stuy Town/Peter Cooper Village	policy_alpha_0.1_gamma_0.5
Longwood	policy_alpha_0.1_gamma_0.5
Douglaston	policy_alpha_0.1_gamma_0.5
Soundview/Castle Hill	policy_alpha_0.1_gamma_0.5
Midtown East	policy_alpha_0.1_gamma_0.5
Times Sq/Theatre District	policy_alpha_0.1_gamma_0.5
Grymes Hill/Clifton	policy_alpha_0.1_gamma_0.5
Borough Park	policy_alpha_0.1_gamma_0.5
Greenpoint	policy_alpha_0.1_gamma_0.5
East Chelsea	policy_alpha_0.1_gamma_0.5
Greenwich Village South	policy_alpha_0.1_gamma_0.5
Prospect-Lefferts Gardens	policy_alpha_0.1_gamma_0.5
Lenox Hill West	policy_alpha_0.1_gamma_0.5
Laurelton	policy_alpha_0.1_gamma_0.5
Fort Greene	policy_alpha_0.1_gamma_0.5
Kew Gardens	policy_alpha_0.1_gamma_0.5
Hamilton Heights	policy_alpha_0.1_gamma_0.5
Douglaston	policy_alpha_0.1_gamma_0.5
Coney Island	policy_alpha_0.1_gamma_0.5
Willets Point	policy_alpha_0.1_gamma_0.5
World Trade Center	policy_alpha_0.1_gamma_0.5
Forest Hills	policy_alpha_0.1_gamma_0.5
City Island	policy_alpha_0.1_gamma_0.5
Kew Gardens	policy_alpha_0.1_gamma_0.5
Alphabet City	policy_alpha_0.1_gamma_0.5
Melrose South	policy_alpha_0.1_gamma_0.5
Williamsburg (South Side)	policy_alpha_0.1_gamma_0.5
Williamsburg (South Side)	policy_alpha_0.1_gamma_0.5
UN/Turtle Bay South	policy_alpha_0.1_gamma_0.5
Morrisania/Melrose	policy_alpha_0.1_gamma_0.5
East Concourse/Concourse Village	policy_alpha_0.1_gamma_0.5
Windsor Terrace	policy_alpha_0.1_gamma_0.5
Bayside	policy_alpha_0.1_gamma_0.5
Woodside	policy_alpha_0.1_gamma_0.5
Great Kills Park	policy_alpha_0.1_gamma_0.5

Inwood Hill Park	policy_alpha_0.1_gamma_0.5
Westchester Village/Unionport	policy_alpha_0.1_gamma_0.5
Bay Terrace/Fort Totten	policy_alpha_0.1_gamma_0.5
Hudson Sq	policy_alpha_0.1_gamma_0.5
Stuyvesant Heights	policy_alpha_0.1_gamma_0.5
Newark Airport	policy_alpha_0.1_gamma_0.5
Rosedale	policy_alpha_0.1_gamma_0.5
Bay Ridge	policy_alpha_0.1_gamma_0.5
Woodlawn/Wakefield	policy_alpha_0.1_gamma_0.5
Sunnyside	policy_alpha_0.1_gamma_0.5
Bay Terrace/Fort Totten	policy_alpha_0.1_gamma_0.5
Jamaica Bay	policy_alpha_0.1_gamma_0.5
Morningside Heights	policy_alpha_0.1_gamma_0.5
Stuyvesant Heights	policy_alpha_0.1_gamma_0.5
Saint George/New Brighton	policy_alpha_0.1_gamma_0.5
Park Slope	policy_alpha_0.1_gamma_0.5
Breezy Point/Fort Tilden/Riis Beach	policy_alpha_0.1_gamma_0.5
Bay Terrace/Fort Totten	policy_alpha_0.1_gamma_0.5
University Heights/Morris Heights	policy_alpha_0.1_gamma_0.5
Morningside Heights	policy_alpha_0.1_gamma_0.5
Newark Airport	policy_alpha_0.1_gamma_0.5
Governor's Island/Ellis Island/Liberty Island	policy_alpha_0.1_gamma_0.5
Central Harlem	policy_alpha_0.1_gamma_0.5
Mariners Harbor	policy_alpha_0.1_gamma_0.5
East Chelsea	policy_alpha_0.1_gamma_0.5
Prospect-Lefferts Gardens	policy_alpha_0.1_gamma_0.5
Astoria	policy_alpha_0.1_gamma_0.5
Oakwood	policy_alpha_0.1_gamma_0.5
Saint Albans	policy_alpha_0.1_gamma_0.5
World Trade Center	policy_alpha_0.1_gamma_0.5
World Trade Center	policy_alpha_0.1_gamma_0.5
Newark Airport	policy_alpha_0.1_gamma_0.5
Jackson Heights	policy_alpha_0.1_gamma_0.5
Parkchester	policy_alpha_0.1_gamma_0.5
Queensboro Hill	policy_alpha_0.1_gamma_0.5
Midtown North	policy_alpha_0.1_gamma_0.5
Greenwich Village North	policy_alpha_0.1_gamma_0.5
Saint Michaels Cemetery/Woodside	policy_alpha_0.1_gamma_0.5
Rikers Island	policy_alpha_0.1_gamma_0.5
Stapleton	policy_alpha_0.1_gamma_0.5
Allerton/Pelham Gardens	policy_alpha_0.1_gamma_0.5
Central Park	policy_alpha_0.1_gamma_0.5
Midtown Center	policy_alpha_0.1_gamma_0.5
Van Nest/Morris Park	policy_alpha_0.1_gamma_0.5
Stuy Town/Peter Cooper Village	policy_alpha_0.1_gamma_0.5
Meatpacking/West Village West	policy_alpha_0.1_gamma_0.5
Midtown South	policy_alpha_0.1_gamma_0.5
Murray Hill-Queens	policy_alpha_0.1_gamma_0.5
Country Club	policy_alpha_0.1_gamma_0.5
Union Sq	policy_alpha_0.1_gamma_0.5
Mott Haven/Port Morris	policy_alpha_0.1_gamma_0.5

College Point	policy_alpha_0.1_gamma_0.5
Pelham Parkway	policy_alpha_0.1_gamma_0.5
Saint Michaels Cemetery/Woodside	policy_alpha_0.1_gamma_0.5
Oakwood	policy_alpha_0.1_gamma_0.5
East Village	policy_alpha_0.1_gamma_0.5
Hammels/Arverne	policy_alpha_0.1_gamma_0.5
Springfield Gardens South	policy_alpha_0.1_gamma_0.5
DUMBO/Vinegar Hill	policy_alpha_0.1_gamma_0.5
Maspeth	policy_alpha_0.1_gamma_0.5
Central Park	policy_alpha_0.1_gamma_0.5
Murray Hill	policy_alpha_0.1_gamma_0.5
Melrose South	policy_alpha_0.1_gamma_0.5
Williamsburg (South Side)	policy_alpha_0.1_gamma_0.5
Newark Airport	policy_alpha_0.9_gamma_0.5
Willets Point	policy_alpha_0.9_gamma_0.5
Springfield Gardens North	policy_alpha_0.9_gamma_0.5
Central Harlem	policy_alpha_0.9_gamma_0.5
East Chelsea	policy_alpha_0.9_gamma_0.5
Madison	policy_alpha_0.9_gamma_0.5
Bay Ridge	policy_alpha_0.9_gamma_0.5
Newark Airport	policy_alpha_0.9_gamma_0.5
UN/Turtle Bay South	policy_alpha_0.9_gamma_0.5
Long Island City/Hunters Point	policy_alpha_0.9_gamma_0.5
Saint Albans	policy_alpha_0.9_gamma_0.5
Governor's Island/Ellis Island/Liberty Island	policy_alpha_0.9_gamma_0.5
World Trade Center	policy_alpha_0.9_gamma_0.5
Roosevelt Island	policy_alpha_0.9_gamma_0.5
Maspeth	policy_alpha_0.9_gamma_0.5
Gravesend	policy_alpha_0.9_gamma_0.5
Brighton Beach	policy_alpha_0.9_gamma_0.5
Penn Station/Madison Sq West	policy_alpha_0.9_gamma_0.5
Bensonhurst East	policy_alpha_0.9_gamma_0.5
Newark Airport	policy_alpha_0.9_gamma_0.5
Crown Heights South	policy_alpha_0.9_gamma_0.5
Crotona Park East	policy_alpha_0.9_gamma_0.5
Bedford Park	policy_alpha_0.9_gamma_0.5
Governor's Island/Ellis Island/Liberty Island	policy_alpha_0.9_gamma_0.5
Clinton Hill	policy_alpha_0.9_gamma_0.5
Newark Airport	policy_alpha_0.9_gamma_0.5
Long Island City/Hunters Point	policy_alpha_0.9_gamma_0.5
Newark Airport	policy_alpha_0.9_gamma_0.5
New Dorp/Midland Beach	policy_alpha_0.9_gamma_0.5
East Concourse/Concourse Village	policy_alpha_0.9_gamma_0.5
Kew Gardens Hills	policy_alpha_0.9_gamma_0.5
Bronx Park	policy_alpha_0.9_gamma_0.5
Van Nest/Morris Park	policy_alpha_0.9_gamma_0.5
East Harlem North	policy_alpha_0.9_gamma_0.5
Jamaica	policy_alpha_0.9_gamma_0.5
Washington Heights North	policy_alpha_0.9_gamma_0.5
East Harlem North	policy_alpha_0.9_gamma_0.5
Stuyvesant Heights	policy_alpha_0.9_gamma_0.5

Two Bridges/Seward Park	policy_alpha_0.9_gamma_0.5
Greenwich Village South	policy_alpha_0.9_gamma_0.5
Two Bridges/Seward Park	policy_alpha_0.9_gamma_0.5
Garment District	policy_alpha_0.9_gamma_0.5
Financial District South	policy_alpha_0.9_gamma_0.5
Bushwick South	policy_alpha_0.9_gamma_0.5
Times Sq/Theatre District	policy_alpha_0.9_gamma_0.5
Queens Village	policy_alpha_0.9_gamma_0.5
Kingsbridge Heights	policy_alpha_0.9_gamma_0.5
Borough Park	policy_alpha_0.9_gamma_0.5
Rossville/Woodrow	policy_alpha_0.9_gamma_0.5
Times Sq/Theatre District	policy_alpha_0.9_gamma_0.5
Forest Park/Highland Park	policy_alpha_0.9_gamma_0.5
Bensonhurst West	policy_alpha_0.9_gamma_0.5
Carroll Gardens	policy_alpha_0.9_gamma_0.5
Ridgewood	policy_alpha_0.9_gamma_0.5
Inwood Hill Park	policy_alpha_0.9_gamma_0.5
Riverdale/North Riverdale/Fieldston	policy_alpha_0.9_gamma_0.5
Claremont/Bathgate	policy_alpha_0.9_gamma_0.5
Williamsburg (North Side)	policy_alpha_0.9_gamma_0.5
Governor's Island/Ellis Island/Liberty Island	policy_alpha_0.9_gamma_0.5
Bayside	policy_alpha_0.9_gamma_0.5
Van Nest/Morris Park	policy_alpha_0.9_gamma_0.5
Jamaica Bay	policy_alpha_0.9_gamma_0.5
Crotona Park East	policy_alpha_0.9_gamma_0.5
South Ozone Park	policy_alpha_0.9_gamma_0.5
Long Island City/Hunters Point	policy_alpha_0.9_gamma_0.5
East Williamsburg	policy_alpha_0.9_gamma_0.5
Willeys Point	policy_alpha_0.9_gamma_0.5
Steinway	policy_alpha_0.9_gamma_0.5
Flushing	policy_alpha_0.9_gamma_0.5
Clinton West	policy_alpha_0.9_gamma_0.5
Baisley Park	policy_alpha_0.9_gamma_0.5
Meatpacking/West Village West	policy_alpha_0.9_gamma_0.5
Lenox Hill East	policy_alpha_0.9_gamma_0.5
Astoria	policy_alpha_0.9_gamma_0.5
Bushwick South	policy_alpha_0.9_gamma_0.5
Grymes Hill/Clifton	policy_alpha_0.9_gamma_0.5
Highbridge Park	policy_alpha_0.9_gamma_0.5
Midtown Center	policy_alpha_0.9_gamma_0.5
Central Harlem North	policy_alpha_0.9_gamma_0.5
Breezy Point/Fort Tilden/Riis Beach	policy_alpha_0.9_gamma_0.5
Bushwick South	policy_alpha_0.9_gamma_0.5
Ocean Parkway South	policy_alpha_0.9_gamma_0.5
Inwood	policy_alpha_0.9_gamma_0.5
Manhattanville	policy_alpha_0.9_gamma_0.5
Boerum Hill	policy_alpha_0.9_gamma_0.5
Claremont/Bathgate	policy_alpha_0.9_gamma_0.5
Elmhurst/Maspeth	policy_alpha_0.9_gamma_0.5
South Jamaica	policy_alpha_0.9_gamma_0.5
Van Cortlandt Village	policy_alpha_0.9_gamma_0.5

Van Cortlandt Park	policy_alpha_0.9_gamma_0.5
Pelham Parkway	policy_alpha_0.9_gamma_0.5
Port Richmond	policy_alpha_0.9_gamma_0.5
Prospect Heights	policy_alpha_0.9_gamma_0.5
Alphabet City	policy_alpha_0.9_gamma_0.5
Middle Village	policy_alpha_0.9_gamma_0.5
Soundview/Bruckner	policy_alpha_0.9_gamma_0.5
Meatpacking/West Village West	policy_alpha_0.9_gamma_0.5
Sunset Park West	policy_alpha_0.9_gamma_0.5
Flatbush/Ditmas Park	policy_alpha_0.9_gamma_0.5
Spuyten Duyvil/Kingsbridge	policy_alpha_0.9_gamma_0.5
Rockaway Park	policy_alpha_0.9_gamma_0.5
Jamaica Bay	policy_alpha_0.9_gamma_0.5
Clinton West	policy_alpha_0.9_gamma_0.5
Fresh Meadows	policy_alpha_0.9_gamma_0.5
Financial District South	policy_alpha_0.9_gamma_0.5
Elmhurst/Maspeth	policy_alpha_0.9_gamma_0.5
University Heights/Morris Heights	policy_alpha_0.9_gamma_0.5
Elmhurst/Maspeth	policy_alpha_0.9_gamma_0.5
Lower East Side	policy_alpha_0.9_gamma_0.5
Whitestone	policy_alpha_0.9_gamma_0.5
Long Island City/Queens Plaza	policy_alpha_0.9_gamma_0.5
Forest Park/Highland Park	policy_alpha_0.9_gamma_0.5
Governor's Island/Ellis Island/Liberty Island	policy_alpha_0.9_gamma_0.5
Kingsbridge Heights	policy_alpha_0.9_gamma_0.5
Long Island City/Queens Plaza	policy_alpha_0.9_gamma_0.5
Flushing Meadows-Corona Park	policy_alpha_0.9_gamma_0.5
Saint George/New Brighton	policy_alpha_0.9_gamma_0.5
Port Richmond	policy_alpha_0.9_gamma_0.5
Windsor Terrace	policy_alpha_0.9_gamma_0.5
Jamaica	policy_alpha_0.9_gamma_0.5
Bay Ridge	policy_alpha_0.9_gamma_0.5
Midwood	policy_alpha_0.9_gamma_0.5
Inwood	policy_alpha_0.9_gamma_0.5
Norwood	policy_alpha_0.9_gamma_0.5
Arden Heights	policy_alpha_0.9_gamma_0.5
Woodhaven	policy_alpha_0.9_gamma_0.5
Springfield Gardens North	policy_alpha_0.9_gamma_0.5
Corona	policy_alpha_0.9_gamma_0.5
Pelham Bay	policy_alpha_0.9_gamma_0.5
Van Cortlandt Village	policy_alpha_0.9_gamma_0.5
Newark Airport	policy_alpha_0.9_gamma_0.5
Lincoln Square West	policy_alpha_0.9_gamma_0.5
Bayside	policy_alpha_0.9_gamma_0.5
Bayside	policy_alpha_0.9_gamma_0.5
Borough Park	policy_alpha_0.9_gamma_0.5
Sunset Park East	policy_alpha_0.9_gamma_0.5
Ocean Parkway South	policy_alpha_0.9_gamma_0.5
Newark Airport	policy_alpha_0.9_gamma_0.5
Central Harlem	policy_alpha_0.9_gamma_0.5
Coney Island	policy_alpha_0.9_gamma_0.5

Union Sq	policy_alpha_0.9_gamma_0.5
Flatbush/Ditmas Park	policy_alpha_0.9_gamma_0.5
Middle Village	policy_alpha_0.9_gamma_0.5
Springfield Gardens South	policy_alpha_0.9_gamma_0.5
World Trade Center	policy_alpha_0.9_gamma_0.5
Willets Point	policy_alpha_0.9_gamma_0.5
Riverdale/North Riverdale/Fieldston	policy_alpha_0.9_gamma_0.5
Hollis	policy_alpha_0.9_gamma_0.5
Jackson Heights	policy_alpha_0.9_gamma_0.5
Seaport	policy_alpha_0.9_gamma_0.5
Eltingville/Annadale/Prince's Bay	policy_alpha_0.9_gamma_0.5
East Flatbush/Farragut	policy_alpha_0.9_gamma_0.5
Meatpacking/West Village West	policy_alpha_0.9_gamma_0.5
Green-Wood Cemetery	policy_alpha_0.9_gamma_0.5
Springfield Gardens South	policy_alpha_0.9_gamma_0.5
Marble Hill	policy_alpha_0.9_gamma_0.5
Marine Park/Mill Basin	policy_alpha_0.9_gamma_0.5
Flatiron	policy_alpha_0.9_gamma_0.5
East Elmhurst	policy_alpha_0.9_gamma_0.5
Windsor Terrace	policy_alpha_0.9_gamma_0.5
Jackson Heights	policy_alpha_0.9_gamma_0.5
Kensington	policy_alpha_0.9_gamma_0.5
Central Harlem North	policy_alpha_0.9_gamma_0.5
West Village	policy_alpha_0.9_gamma_0.5
Midtown South	policy_alpha_0.9_gamma_0.5
Van Cortlandt Village	policy_alpha_0.9_gamma_0.5
Bay Ridge	policy_alpha_0.9_gamma_0.5
Ridgewood	policy_alpha_0.9_gamma_0.5
Riverdale/North Riverdale/Fieldston	policy_alpha_0.9_gamma_0.5
West Chelsea/Hudson Yards	policy_alpha_0.9_gamma_0.5
Morrisania/Melrose	policy_alpha_0.9_gamma_0.5
Jackson Heights	policy_alpha_0.9_gamma_0.5
Governor's Island/Ellis Island/Liberty Island	policy_alpha_0.9_gamma_0.5
Boerum Hill	policy_alpha_0.9_gamma_0.5
Middle Village	policy_alpha_0.9_gamma_0.5
East Elmhurst	policy_alpha_0.9_gamma_0.5
Bushwick South	policy_alpha_0.9_gamma_0.5
Randalls Island	policy_alpha_0.9_gamma_0.5
West Chelsea/Hudson Yards	policy_alpha_0.9_gamma_0.5
Ridgewood	policy_alpha_0.9_gamma_0.5
Van Nest/Morris Park	policy_alpha_0.9_gamma_0.5
Kingsbridge Heights	policy_alpha_0.9_gamma_0.5
Two Bridges/Seward Park	policy_alpha_0.9_gamma_0.5
Soundview/Bruckner	policy_alpha_0.9_gamma_0.5
Kips Bay	policy_alpha_0.9_gamma_0.5
Kips Bay	policy_alpha_0.9_gamma_0.5
Rego Park	policy_alpha_0.9_gamma_0.5
Broad Channel	policy_alpha_0.9_gamma_0.5
East Harlem North	policy_alpha_0.9_gamma_0.5
Midtown Center	policy_alpha_0.9_gamma_0.5
East Village	policy_alpha_0.9_gamma_0.5

Central Park	policy_alpha_0.9_gamma_0.5
Hunts Point	policy_alpha_0.9_gamma_0.5
Norwood	policy_alpha_0.9_gamma_0.5
East New York	policy_alpha_0.9_gamma_0.5
Bloomington	policy_alpha_0.9_gamma_0.5
New Dorp/Midland Beach	policy_alpha_0.9_gamma_0.5
Flatlands	policy_alpha_0.9_gamma_0.5
Oakwood	policy_alpha_0.9_gamma_0.5
Bushwick South	policy_alpha_0.9_gamma_0.5
Starrett City	policy_alpha_0.9_gamma_0.5
Queensboro Hill	policy_alpha_0.9_gamma_0.5
Downtown Brooklyn/MetroTech	policy_alpha_0.9_gamma_0.5
Cypress Hills	policy_alpha_0.9_gamma_0.5
Long Island City/Hunters Point	policy_alpha_0.9_gamma_0.5
Sutton Place/Turtle Bay North	policy_alpha_0.9_gamma_0.5
Pelham Bay	policy_alpha_0.9_gamma_0.5
Bushwick North	policy_alpha_0.9_gamma_0.5
Upper West Side South	policy_alpha_0.9_gamma_0.5
Van Nest/Morris Park	policy_alpha_0.9_gamma_0.5
Starrett City	policy_alpha_0.9_gamma_0.5
LaGuardia Airport	policy_alpha_0.9_gamma_0.5
Mount Hope	policy_alpha_0.9_gamma_0.5
Midtown North	policy_alpha_0.9_gamma_0.5
Claremont/Bathgate	policy_alpha_0.9_gamma_0.5
Country Club	policy_alpha_0.9_gamma_0.5
Flatlands	policy_alpha_0.9_gamma_0.5
Hamilton Heights	policy_alpha_0.9_gamma_0.5
Morrisania/Melrose	policy_alpha_0.9_gamma_0.5
Great Kills	policy_alpha_0.9_gamma_0.5
Upper East Side North	policy_alpha_0.9_gamma_0.5
Kips Bay	policy_alpha_0.9_gamma_0.5
Washington Heights North	policy_alpha_0.9_gamma_0.5
Stapleton	policy_alpha_0.9_gamma_0.5
Kew Gardens Hills	policy_alpha_0.9_gamma_0.5
Midtown North	policy_alpha_0.9_gamma_0.5
Mott Haven/Port Morris	policy_alpha_0.9_gamma_0.5
Elmhurst	policy_alpha_0.9_gamma_0.5
World Trade Center	policy_alpha_0.9_gamma_0.5
Two Bridges/Seward Park	policy_alpha_0.9_gamma_0.5
Allerton/Pelham Gardens	policy_alpha_0.9_gamma_0.5
Newark Airport	policy_alpha_0.9_gamma_0.5
Van Nest/Morris Park	policy_alpha_0.9_gamma_0.5
South Ozone Park	policy_alpha_0.9_gamma_0.5
Upper West Side South	policy_alpha_0.9_gamma_0.5
Kips Bay	policy_alpha_0.9_gamma_0.5
Washington Heights South	policy_alpha_0.9_gamma_0.5
Manhattan Valley	policy_alpha_0.9_gamma_0.5
Ocean Parkway South	policy_alpha_0.9_gamma_0.5
Ocean Parkway South	policy_alpha_0.9_gamma_0.5
Roosevelt Island	policy_alpha_0.9_gamma_0.5
West Village	policy_alpha_0.9_gamma_0.5

Lenox Hill West	policy_alpha_0.9_gamma_0.5
Union Sq	policy_alpha_0.9_gamma_0.5
East Village	policy_alpha_0.9_gamma_0.5
Sunnyside	policy_alpha_0.9_gamma_0.5
World Trade Center	policy_alpha_0.9_gamma_0.5
Kew Gardens Hills	policy_alpha_0.9_gamma_0.5
Oakwood	policy_alpha_0.9_gamma_0.5
South Williamsburg	policy_alpha_0.9_gamma_0.5
Manhattan Beach	policy_alpha_0.9_gamma_0.5
Van Cortlandt Park	policy_alpha_0.9_gamma_0.5
Whitestone	policy_alpha_0.9_gamma_0.5
South Jamaica	policy_alpha_0.9_gamma_0.5
Penn Station/Madison Sq West	policy_alpha_0.9_gamma_0.5
Starrett City	policy_alpha_0.9_gamma_0.5
Battery Park City	policy_alpha_0.9_gamma_0.5
Flatiron	policy_alpha_0.9_gamma_0.5
Central Harlem North	policy_alpha_0.9_gamma_0.5
Long Island City/Hunters Point	policy_alpha_0.9_gamma_0.5
Clinton West	policy_alpha_0.9_gamma_0.5
Newark Airport	policy_alpha_0.9_gamma_0.1
Richmond Hill	policy_alpha_0.9_gamma_0.1
Kew Gardens	policy_alpha_0.9_gamma_0.1
Middle Village	policy_alpha_0.9_gamma_0.1
Stuy Town/Peter Cooper Village	policy_alpha_0.9_gamma_0.1
City Island	policy_alpha_0.9_gamma_0.1
Marine Park/Floyd Bennett Field	policy_alpha_0.9_gamma_0.1
Prospect-Lefferts Gardens	policy_alpha_0.9_gamma_0.1
Highbridge	policy_alpha_0.9_gamma_0.1
Randalls Island	policy_alpha_0.9_gamma_0.1
College Point	policy_alpha_0.9_gamma_0.1
Coney Island	policy_alpha_0.9_gamma_0.1
Bushwick North	policy_alpha_0.9_gamma_0.1
Sutton Place/Turtle Bay North	policy_alpha_0.9_gamma_0.1
Newark Airport	policy_alpha_0.9_gamma_0.1
Springfield Gardens South	policy_alpha_0.9_gamma_0.1
Morrisania/Melrose	policy_alpha_0.9_gamma_0.1
Greenwich Village North	policy_alpha_0.9_gamma_0.1
Corona	policy_alpha_0.9_gamma_0.1
Kew Gardens Hills	policy_alpha_0.9_gamma_0.1
Sunnyside	policy_alpha_0.9_gamma_0.1
Arden Heights	policy_alpha_0.9_gamma_0.1
College Point	policy_alpha_0.9_gamma_0.1
East Village	policy_alpha_0.9_gamma_0.1
Port Richmond	policy_alpha_0.9_gamma_0.1
Bensonhurst East	policy_alpha_0.9_gamma_0.1
Kew Gardens	policy_alpha_0.9_gamma_0.1
Lincoln Square West	policy_alpha_0.9_gamma_0.1
Sutton Place/Turtle Bay North	policy_alpha_0.9_gamma_0.1
Parkchester	policy_alpha_0.9_gamma_0.1
Whitestone	policy_alpha_0.9_gamma_0.1
Westchester Village/Unionport	policy_alpha_0.9_gamma_0.1

Ocean Parkway South	policy_alpha_0.9_gamma_0.1
Spuyten Duyvil/Kingsbridge	policy_alpha_0.9_gamma_0.1
Clinton West	policy_alpha_0.9_gamma_0.1
Sunset Park East	policy_alpha_0.9_gamma_0.1
East Williamsburg	policy_alpha_0.9_gamma_0.1
SoHo	policy_alpha_0.9_gamma_0.1
Queensboro Hill	policy_alpha_0.9_gamma_0.1
Madison	policy_alpha_0.9_gamma_0.1
Midtown Center	policy_alpha_0.9_gamma_0.1
Queensbridge/Ravenswood	policy_alpha_0.9_gamma_0.1
Bushwick South	policy_alpha_0.9_gamma_0.1
Oakland Gardens	policy_alpha_0.9_gamma_0.1
Steinway	policy_alpha_0.9_gamma_0.1
East Flatbush/Remsen Village	policy_alpha_0.9_gamma_0.1
Long Island City/Hunters Point	policy_alpha_0.9_gamma_0.1
Financial District South	policy_alpha_0.9_gamma_0.1
South Ozone Park	policy_alpha_0.9_gamma_0.1
Brighton Beach	policy_alpha_0.9_gamma_0.1
Sunnyside	policy_alpha_0.9_gamma_0.1
Times Sq/Theatre District	policy_alpha_0.9_gamma_0.1
Central Harlem	policy_alpha_0.9_gamma_0.1
LaGuardia Airport	policy_alpha_0.9_gamma_0.1
DUMBO/Vinegar Hill	policy_alpha_0.9_gamma_0.1
Hamilton Heights	policy_alpha_0.9_gamma_0.1
Morningside Heights	policy_alpha_0.9_gamma_0.1
Queensboro Hill	policy_alpha_0.9_gamma_0.1
Old Astoria	policy_alpha_0.9_gamma_0.1
Schuylerville/Edgewater Park	policy_alpha_0.9_gamma_0.1
Morrisania/Melrose	policy_alpha_0.9_gamma_0.1
University Heights/Morris Heights	policy_alpha_0.9_gamma_0.1
Boerum Hill	policy_alpha_0.9_gamma_0.1
Rego Park	policy_alpha_0.9_gamma_0.1
Clinton East	policy_alpha_0.9_gamma_0.1
Bay Ridge	policy_alpha_0.9_gamma_0.1
Dyker Heights	policy_alpha_0.9_gamma_0.1
Two Bridges/Seward Park	policy_alpha_0.9_gamma_0.1
Prospect Heights	policy_alpha_0.9_gamma_0.1
Corona	policy_alpha_0.9_gamma_0.1
Melrose South	policy_alpha_0.9_gamma_0.1
Glendale	policy_alpha_0.9_gamma_0.1
Sunset Park East	policy_alpha_0.9_gamma_0.1
Crotona Park East	policy_alpha_0.9_gamma_0.1
Mott Haven/Port Morris	policy_alpha_0.9_gamma_0.1
Downtown Brooklyn/MetroTech	policy_alpha_0.9_gamma_0.1
Hamilton Heights	policy_alpha_0.9_gamma_0.1
East Harlem South	policy_alpha_0.9_gamma_0.1
Lenox Hill East	policy_alpha_0.9_gamma_0.1
Red Hook	policy_alpha_0.9_gamma_0.1
Midtown East	policy_alpha_0.9_gamma_0.1
LaGuardia Airport	policy_alpha_0.9_gamma_0.1
West Brighton	policy_alpha_0.9_gamma_0.1

Bushwick South	policy_alpha_0.9_gamma_0.1
Schuylerville/Edgewater Park	policy_alpha_0.9_gamma_0.1
Claremont/Bathgate	policy_alpha_0.9_gamma_0.1
Oakwood	policy_alpha_0.9_gamma_0.1
Woodlawn/Wakefield	policy_alpha_0.9_gamma_0.1
Borough Park	policy_alpha_0.9_gamma_0.1
Queensbridge/Ravenswood	policy_alpha_0.9_gamma_0.1
Heartland Village/Todt Hill	policy_alpha_0.9_gamma_0.1
Forest Hills	policy_alpha_0.9_gamma_0.1
Midtown North	policy_alpha_0.9_gamma_0.1
Bay Ridge	policy_alpha_0.9_gamma_0.1
Great Kills Park	policy_alpha_0.9_gamma_0.1
Bushwick North	policy_alpha_0.9_gamma_0.1
Van Cortlandt Park	policy_alpha_0.9_gamma_0.1
East New York	policy_alpha_0.9_gamma_0.1
Crotona Park	policy_alpha_0.9_gamma_0.1
East Williamsburg	policy_alpha_0.9_gamma_0.1
Clinton West	policy_alpha_0.9_gamma_0.1
North Corona	policy_alpha_0.9_gamma_0.1
Far Rockaway	policy_alpha_0.9_gamma_0.1
Schuylerville/Edgewater Park	policy_alpha_0.9_gamma_0.1
Hunts Point	policy_alpha_0.9_gamma_0.1
Gramercy	policy_alpha_0.9_gamma_0.1
Elmhurst	policy_alpha_0.9_gamma_0.1
Kips Bay	policy_alpha_0.9_gamma_0.1
Times Sq/Theatre District	policy_alpha_0.9_gamma_0.1
LaGuardia Airport	policy_alpha_0.9_gamma_0.1
Midwood	policy_alpha_0.9_gamma_0.1
Governor's Island/Ellis Island/Liberty Island	policy_alpha_0.9_gamma_0.1
Garment District	policy_alpha_0.9_gamma_0.1
Grymes Hill/Clifton	policy_alpha_0.9_gamma_0.1
East New York/Pennsylvania Avenue	policy_alpha_0.9_gamma_0.1
Clinton West	policy_alpha_0.9_gamma_0.1
Coney Island	policy_alpha_0.9_gamma_0.1
Elmhurst	policy_alpha_0.9_gamma_0.1
Glen Oaks	policy_alpha_0.9_gamma_0.1
Inwood Hill Park	policy_alpha_0.9_gamma_0.1
Bushwick North	policy_alpha_0.9_gamma_0.1
Elmhurst	policy_alpha_0.9_gamma_0.1
East Flatbush/Remsen Village	policy_alpha_0.9_gamma_0.1
University Heights/Morris Heights	policy_alpha_0.9_gamma_0.1
Brownsville	policy_alpha_0.9_gamma_0.1
Battery Park City	policy_alpha_0.9_gamma_0.1
Brooklyn Heights	policy_alpha_0.9_gamma_0.1
Pelham Bay Park	policy_alpha_0.9_gamma_0.1
Greenwich Village North	policy_alpha_0.9_gamma_0.1
Bay Ridge	policy_alpha_0.9_gamma_0.1
Lenox Hill West	policy_alpha_0.9_gamma_0.1
Starrett City	policy_alpha_0.9_gamma_0.1
East Harlem North	policy_alpha_0.9_gamma_0.1
Westerleigh	policy_alpha_0.9_gamma_0.1

Newark Airport	policy_alpha_0.9_gamma_0.1
Manhattanville	policy_alpha_0.9_gamma_0.1
Queens Village	policy_alpha_0.9_gamma_0.1
Clinton East	policy_alpha_0.9_gamma_0.1
Far Rockaway	policy_alpha_0.9_gamma_0.1
Times Sq/Theatre District	policy_alpha_0.9_gamma_0.1
East Village	policy_alpha_0.9_gamma_0.1
Meatpacking/West Village West	policy_alpha_0.9_gamma_0.1
Downtown Brooklyn/MetroTech	policy_alpha_0.9_gamma_0.1
Erasmus	policy_alpha_0.9_gamma_0.1
UN/Turtle Bay South	policy_alpha_0.9_gamma_0.1
Stuy Town/Peter Cooper Village	policy_alpha_0.9_gamma_0.1
Douglaston	policy_alpha_0.9_gamma_0.1
Roosevelt Island	policy_alpha_0.9_gamma_0.1
East Tremont	policy_alpha_0.9_gamma_0.1
Boerum Hill	policy_alpha_0.9_gamma_0.1
Stuy Town/Peter Cooper Village	policy_alpha_0.9_gamma_0.1
Prospect-Lefferts Gardens	policy_alpha_0.9_gamma_0.1
West Farms/Bronx River	policy_alpha_0.9_gamma_0.1
West Brighton	policy_alpha_0.9_gamma_0.1
Jackson Heights	policy_alpha_0.9_gamma_0.1
Morrisania/Melrose	policy_alpha_0.9_gamma_0.1
Clinton West	policy_alpha_0.9_gamma_0.1
Van Cortlandt Park	policy_alpha_0.9_gamma_0.1
Central Harlem	policy_alpha_0.9_gamma_0.1
Sunnyside	policy_alpha_0.9_gamma_0.1
Newark Airport	policy_alpha_0.9_gamma_0.1
Central Harlem	policy_alpha_0.9_gamma_0.1
Bayside	policy_alpha_0.9_gamma_0.1
UN/Turtle Bay South	policy_alpha_0.9_gamma_0.1
Midwood	policy_alpha_0.9_gamma_0.1
Greenwich Village North	policy_alpha_0.9_gamma_0.1
Long Island City/Hunters Point	policy_alpha_0.9_gamma_0.1
Flatlands	policy_alpha_0.9_gamma_0.1
Park Slope	policy_alpha_0.9_gamma_0.1
Far Rockaway	policy_alpha_0.9_gamma_0.1
Hillcrest/Pomonok	policy_alpha_0.9_gamma_0.1
Arden Heights	policy_alpha_0.9_gamma_0.1
Newark Airport	policy_alpha_0.9_gamma_0.1
Clinton Hill	policy_alpha_0.9_gamma_0.1
Dyker Heights	policy_alpha_0.9_gamma_0.1
Woodside	policy_alpha_0.9_gamma_0.1
Brooklyn Heights	policy_alpha_0.9_gamma_0.1
Governor's Island/Ellis Island/Liberty Island	policy_alpha_0.9_gamma_0.1
Hollis	policy_alpha_0.9_gamma_0.1
Van Cortlandt Park	policy_alpha_0.9_gamma_0.1
Washington Heights South	policy_alpha_0.9_gamma_0.1
East Chelsea	policy_alpha_0.9_gamma_0.1
Gravesend	policy_alpha_0.9_gamma_0.1
Norwood	policy_alpha_0.9_gamma_0.1
Stapleton	policy_alpha_0.9_gamma_0.1

Governor's Island/Ellis Island/Liberty Island	policy_alpha_0.9_gamma_0.1
Jackson Heights	policy_alpha_0.9_gamma_0.1
Elmhurst	policy_alpha_0.9_gamma_0.1
DUMBO/Vinegar Hill	policy_alpha_0.9_gamma_0.1
Financial District South	policy_alpha_0.9_gamma_0.1
Hammels/Arverne	policy_alpha_0.9_gamma_0.1
Van Cortlandt Park	policy_alpha_0.9_gamma_0.1
Oakwood	policy_alpha_0.9_gamma_0.1
Greenwich Village North	policy_alpha_0.9_gamma_0.1
Morningside Heights	policy_alpha_0.9_gamma_0.1
Clinton Hill	policy_alpha_0.9_gamma_0.1
Newark Airport	policy_alpha_0.9_gamma_0.1
Newark Airport	policy_alpha_0.9_gamma_0.1
Brighton Beach	policy_alpha_0.9_gamma_0.1
West Farms/Bronx River	policy_alpha_0.9_gamma_0.1
Midtown North	policy_alpha_0.9_gamma_0.1
Dyker Heights	policy_alpha_0.9_gamma_0.1
Sunnyside	policy_alpha_0.9_gamma_0.1
Upper West Side South	policy_alpha_0.9_gamma_0.1
Van Nest/Morris Park	policy_alpha_0.9_gamma_0.1
Marine Park/Mill Basin	policy_alpha_0.9_gamma_0.1
Greenwich Village North	policy_alpha_0.9_gamma_0.1
Kips Bay	policy_alpha_0.9_gamma_0.1
East Concourse/Concourse Village	policy_alpha_0.9_gamma_0.1
Columbia Street	policy_alpha_0.9_gamma_0.1
Sunset Park East	policy_alpha_0.9_gamma_0.1
Middle Village	policy_alpha_0.9_gamma_0.1
DUMBO/Vinegar Hill	policy_alpha_0.9_gamma_0.1
Bushwick South	policy_alpha_0.9_gamma_0.1
Hollis	policy_alpha_0.9_gamma_0.1
Newark Airport	policy_alpha_0.9_gamma_0.1
New Dorp/Midland Beach	policy_alpha_0.9_gamma_0.1
Oakland Gardens	policy_alpha_0.9_gamma_0.1
East Village	policy_alpha_0.9_gamma_0.1
Old Astoria	policy_alpha_0.9_gamma_0.1
Newark Airport	policy_alpha_0.9_gamma_0.1
Financial District North	policy_alpha_0.9_gamma_0.1
Freshkills Park	policy_alpha_0.9_gamma_0.1
East Village	policy_alpha_0.9_gamma_0.1
Garment District	policy_alpha_0.9_gamma_0.1
Van Nest/Morris Park	policy_alpha_0.9_gamma_0.1
Soundview/Bruckner	policy_alpha_0.9_gamma_0.1
Kips Bay	policy_alpha_0.9_gamma_0.1
Midwood	policy_alpha_0.9_gamma_0.1
Parkchester	policy_alpha_0.9_gamma_0.1
Central Harlem	policy_alpha_0.9_gamma_0.1
Gramercy	policy_alpha_0.9_gamma_0.1
Two Bridges/Seward Park	policy_alpha_0.9_gamma_0.1
Charleston/Tottenville	policy_alpha_0.9_gamma_0.1
Pelham Bay	policy_alpha_0.9_gamma_0.1
Willets Point	policy_alpha_0.9_gamma_0.1

Douglaston	policy_alpha_0.9_gamma_0.1
Rikers Island	policy_alpha_0.9_gamma_0.1
Saint Michaels Cemetery/Woodside	policy_alpha_0.9_gamma_0.1
UN/Turtle Bay South	policy_alpha_0.9_gamma_0.1
Morningside Heights	policy_alpha_0.9_gamma_0.1
Kew Gardens Hills	policy_alpha_0.9_gamma_0.1
Whitestone	policy_alpha_0.9_gamma_0.1
Arden Heights	policy_alpha_0.9_gamma_0.1
Whitestone	policy_alpha_0.9_gamma_0.1
New Dorp/Midland Beach	policy_alpha_0.9_gamma_0.1
Kingsbridge Heights	policy_alpha_0.9_gamma_0.1
Battery Park City	policy_alpha_0.9_gamma_0.1
Glen Oaks	policy_alpha_0.9_gamma_0.1
South Ozone Park	policy_alpha_0.9_gamma_0.1
Battery Park City	policy_alpha_0.9_gamma_0.1
Flatiron	policy_alpha_0.9_gamma_0.1
Newark Airport	policy_alpha_0.9_gamma_0.1
East New York	policy_alpha_0.9_gamma_0.1
Cambria Heights	policy_alpha_0.9_gamma_0.1
University Heights/Morris Heights	policy_alpha_0.9_gamma_0.1
Norwood	policy_alpha_0.9_gamma_0.1
East Harlem North	policy_alpha_0.9_gamma_0.1
Ocean Parkway South	policy_alpha_0.9_gamma_0.1
Columbia Street	policy_alpha_0.9_gamma_0.1
West Farms/Bronx River	policy_alpha_0.9_gamma_0.1
Newark Airport	policy_alpha_0.5_gamma_0.9
Spuyten Duyvil/Kingsbridge	policy_alpha_0.5_gamma_0.9
Kips Bay	policy_alpha_0.5_gamma_0.9
East Harlem South	policy_alpha_0.5_gamma_0.9
College Point	policy_alpha_0.5_gamma_0.9
DUMBO/Vinegar Hill	policy_alpha_0.5_gamma_0.9
Jackson Heights	policy_alpha_0.5_gamma_0.9
Eastchester	policy_alpha_0.5_gamma_0.9
Hunts Point	policy_alpha_0.5_gamma_0.9
Governor's Island/Ellis Island/Liberty Island	policy_alpha_0.5_gamma_0.9
Garment District	policy_alpha_0.5_gamma_0.9
JFK Airport	policy_alpha_0.5_gamma_0.9
Two Bridges/Seward Park	policy_alpha_0.5_gamma_0.9
Queens Village	policy_alpha_0.5_gamma_0.9
Glendale	policy_alpha_0.5_gamma_0.9
Mariners Harbor	policy_alpha_0.5_gamma_0.9
Times Sq/Theatre District	policy_alpha_0.5_gamma_0.9
Upper East Side North	policy_alpha_0.5_gamma_0.9
Arrochar/Fort Wadsworth	policy_alpha_0.5_gamma_0.9
Prospect Heights	policy_alpha_0.5_gamma_0.9
Central Harlem North	policy_alpha_0.5_gamma_0.9
Steinway	policy_alpha_0.5_gamma_0.9
East New York	policy_alpha_0.5_gamma_0.9
Bloomington	policy_alpha_0.5_gamma_0.9
Rikers Island	policy_alpha_0.5_gamma_0.9
Melrose South	policy_alpha_0.5_gamma_0.9

Howard Beach	policy_alpha_0.5_gamma_0.9
Murray Hill-Queens	policy_alpha_0.5_gamma_0.9
Cypress Hills	policy_alpha_0.5_gamma_0.9
Bushwick South	policy_alpha_0.5_gamma_0.9
Boerum Hill	policy_alpha_0.5_gamma_0.9
East Harlem South	policy_alpha_0.5_gamma_0.9
Oakland Gardens	policy_alpha_0.5_gamma_0.9
Columbia Street	policy_alpha_0.5_gamma_0.9
Upper West Side South	policy_alpha_0.5_gamma_0.9
Central Harlem North	policy_alpha_0.5_gamma_0.9
Sheepshead Bay	policy_alpha_0.5_gamma_0.9
Upper East Side South	policy_alpha_0.5_gamma_0.9
Jamaica Bay	policy_alpha_0.5_gamma_0.9
Williamsbridge/Olinville	policy_alpha_0.5_gamma_0.9
Homecrest	policy_alpha_0.5_gamma_0.9
East Concourse/Concourse Village	policy_alpha_0.5_gamma_0.9
Elmhurst	policy_alpha_0.5_gamma_0.9
Newark Airport	policy_alpha_0.5_gamma_0.9
East Chelsea	policy_alpha_0.5_gamma_0.9
Rosedale	policy_alpha_0.5_gamma_0.9
Ozone Park	policy_alpha_0.5_gamma_0.9
Newark Airport	policy_alpha_0.5_gamma_0.9
Hudson Sq	policy_alpha_0.5_gamma_0.9
Lenox Hill West	policy_alpha_0.5_gamma_0.9
Laurelton	policy_alpha_0.5_gamma_0.9
Kips Bay	policy_alpha_0.5_gamma_0.9
Melrose South	policy_alpha_0.5_gamma_0.9
Borough Park	policy_alpha_0.5_gamma_0.9
Governor's Island/Ellis Island/Liberty Island	policy_alpha_0.5_gamma_0.9
Ridgewood	policy_alpha_0.5_gamma_0.9
East New York	policy_alpha_0.5_gamma_0.9
Manhattanville	policy_alpha_0.5_gamma_0.9
East New York	policy_alpha_0.5_gamma_0.9
Saint George/New Brighton	policy_alpha_0.5_gamma_0.9
Jackson Heights	policy_alpha_0.5_gamma_0.9
Flushing Meadows-Corona Park	policy_alpha_0.5_gamma_0.9
Charleston/Tottenville	policy_alpha_0.5_gamma_0.9
East Williamsburg	policy_alpha_0.5_gamma_0.9
Flatiron	policy_alpha_0.5_gamma_0.9
Green-Wood Cemetery	policy_alpha_0.5_gamma_0.9
University Heights/Morris Heights	policy_alpha_0.5_gamma_0.9
Lincoln Square East	policy_alpha_0.5_gamma_0.9
Schuylerville/Edgewater Park	policy_alpha_0.5_gamma_0.9
Great Kills Park	policy_alpha_0.5_gamma_0.9
South Ozone Park	policy_alpha_0.5_gamma_0.9
Newark Airport	policy_alpha_0.5_gamma_0.9
JFK Airport	policy_alpha_0.5_gamma_0.9
Highbridge	policy_alpha_0.5_gamma_0.9
Governor's Island/Ellis Island/Liberty Island	policy_alpha_0.5_gamma_0.9
TriBeCa/Civic Center	policy_alpha_0.5_gamma_0.9
North Corona	policy_alpha_0.5_gamma_0.9

Westchester Village/Unionport	policy_alpha_0.5_gamma_0.9
Pelham Bay	policy_alpha_0.5_gamma_0.9
South Beach/Dongan Hills	policy_alpha_0.5_gamma_0.9
Murray Hill-Queens	policy_alpha_0.5_gamma_0.9
Governor's Island/Ellis Island/Liberty Island	policy_alpha_0.5_gamma_0.9
Bellerose	policy_alpha_0.5_gamma_0.9
Battery Park	policy_alpha_0.5_gamma_0.9
Lincoln Square East	policy_alpha_0.5_gamma_0.9
Arden Heights	policy_alpha_0.5_gamma_0.9
Governor's Island/Ellis Island/Liberty Island	policy_alpha_0.5_gamma_0.9
Flushing	policy_alpha_0.5_gamma_0.9
Greenwich Village South	policy_alpha_0.5_gamma_0.9
Steinway	policy_alpha_0.5_gamma_0.9
East Williamsburg	policy_alpha_0.5_gamma_0.9
Sunnyside	policy_alpha_0.5_gamma_0.9
Governor's Island/Ellis Island/Liberty Island	policy_alpha_0.5_gamma_0.9
Oakland Gardens	policy_alpha_0.5_gamma_0.9
Newark Airport	policy_alpha_0.5_gamma_0.9
Broad Channel	policy_alpha_0.5_gamma_0.9
Soundview/Bruckner	policy_alpha_0.5_gamma_0.9
TriBeCa/Civic Center	policy_alpha_0.5_gamma_0.9
Hollis	policy_alpha_0.5_gamma_0.9
Laurelton	policy_alpha_0.5_gamma_0.9
Inwood Hill Park	policy_alpha_0.5_gamma_0.9
Arrochar/Fort Wadsworth	policy_alpha_0.5_gamma_0.9
South Williamsburg	policy_alpha_0.5_gamma_0.9
Sunset Park West	policy_alpha_0.5_gamma_0.9
Brooklyn Heights	policy_alpha_0.5_gamma_0.9
Windsor Terrace	policy_alpha_0.5_gamma_0.9
Glendale	policy_alpha_0.5_gamma_0.9
Murray Hill-Queens	policy_alpha_0.5_gamma_0.9
Clinton Hill	policy_alpha_0.5_gamma_0.9
Brownsville	policy_alpha_0.5_gamma_0.9
Meatpacking/West Village West	policy_alpha_0.5_gamma_0.9
Lincoln Square West	policy_alpha_0.5_gamma_0.9
Freshkills Park	policy_alpha_0.5_gamma_0.9
East Chelsea	policy_alpha_0.5_gamma_0.9
Cobble Hill	policy_alpha_0.5_gamma_0.9
West Farms/Bronx River	policy_alpha_0.5_gamma_0.9
Van Cortlandt Park	policy_alpha_0.5_gamma_0.9
City Island	policy_alpha_0.5_gamma_0.9
Brownsville	policy_alpha_0.5_gamma_0.9
Bloomingdale	policy_alpha_0.5_gamma_0.9
Upper East Side North	policy_alpha_0.5_gamma_0.9
SoHo	policy_alpha_0.5_gamma_0.9
Battery Park City	policy_alpha_0.5_gamma_0.9
Springfield Gardens North	policy_alpha_0.5_gamma_0.9
Washington Heights North	policy_alpha_0.5_gamma_0.9
Financial District North	policy_alpha_0.5_gamma_0.9
University Heights/Morris Heights	policy_alpha_0.5_gamma_0.9
Carroll Gardens	policy_alpha_0.5_gamma_0.9

Union Sq	policy_alpha_0.5_gamma_0.9
Morrisania/Melrose	policy_alpha_0.5_gamma_0.9
Flatiron	policy_alpha_0.5_gamma_0.9
West Village	policy_alpha_0.5_gamma_0.9
Newark Airport	policy_alpha_0.5_gamma_0.9
South Ozone Park	policy_alpha_0.5_gamma_0.9
Lincoln Square West	policy_alpha_0.5_gamma_0.9
East Harlem North	policy_alpha_0.5_gamma_0.9
Lenox Hill East	policy_alpha_0.5_gamma_0.9
Laurelton	policy_alpha_0.5_gamma_0.9
Newark Airport	policy_alpha_0.5_gamma_0.9
Midtown North	policy_alpha_0.5_gamma_0.9
Times Sq/Theatre District	policy_alpha_0.5_gamma_0.9
Governor's Island/Ellis Island/Liberty Island	policy_alpha_0.5_gamma_0.9
Bronx Park	policy_alpha_0.5_gamma_0.9
Rikers Island	policy_alpha_0.5_gamma_0.9
Bloomingdale	policy_alpha_0.5_gamma_0.9
Jamaica Bay	policy_alpha_0.5_gamma_0.9
Clinton East	policy_alpha_0.5_gamma_0.9
Financial District South	policy_alpha_0.5_gamma_0.9
Laurelton	policy_alpha_0.5_gamma_0.9
Washington Heights South	policy_alpha_0.5_gamma_0.9
JFK Airport	policy_alpha_0.5_gamma_0.9
South Beach/Dongan Hills	policy_alpha_0.5_gamma_0.9
Bedford	policy_alpha_0.5_gamma_0.9
Van Nest/Morris Park	policy_alpha_0.5_gamma_0.9
Elmhurst	policy_alpha_0.5_gamma_0.9
New Dorp/Midland Beach	policy_alpha_0.5_gamma_0.9
Battery Park City	policy_alpha_0.5_gamma_0.9
Central Park	policy_alpha_0.5_gamma_0.9
Bedford	policy_alpha_0.5_gamma_0.9
Chinatown	policy_alpha_0.5_gamma_0.9
Kew Gardens Hills	policy_alpha_0.5_gamma_0.9
Jamaica Estates	policy_alpha_0.5_gamma_0.9
Marine Park/Mill Basin	policy_alpha_0.5_gamma_0.9
Sutton Place/Turtle Bay North	policy_alpha_0.5_gamma_0.9
Soundview/Castle Hill	policy_alpha_0.5_gamma_0.9
Bushwick South	policy_alpha_0.5_gamma_0.9
Marine Park/Mill Basin	policy_alpha_0.5_gamma_0.9
Woodside	policy_alpha_0.5_gamma_0.9
Starrett City	policy_alpha_0.5_gamma_0.9
Crown Heights South	policy_alpha_0.5_gamma_0.9
Bushwick North	policy_alpha_0.5_gamma_0.9
New Dorp/Midland Beach	policy_alpha_0.5_gamma_0.9
East Harlem North	policy_alpha_0.5_gamma_0.9
Old Astoria	policy_alpha_0.5_gamma_0.9
Pelham Bay	policy_alpha_0.5_gamma_0.9
Bloomingdale	policy_alpha_0.5_gamma_0.9
South Ozone Park	policy_alpha_0.5_gamma_0.9
Newark Airport	policy_alpha_0.5_gamma_0.9
Brooklyn Heights	policy_alpha_0.5_gamma_0.9

Claremont/Bathgate	policy_alpha_0.5_gamma_0.9
Maspeth	policy_alpha_0.5_gamma_0.9
Governor's Island/Ellis Island/Liberty Island	policy_alpha_0.5_gamma_0.9
East New York/Pennsylvania Avenue	policy_alpha_0.5_gamma_0.9
West Farms/Bronx River	policy_alpha_0.5_gamma_0.9
Van Nest/Morris Park	policy_alpha_0.5_gamma_0.9
Forest Hills	policy_alpha_0.5_gamma_0.9
SoHo	policy_alpha_0.5_gamma_0.9
World Trade Center	policy_alpha_0.5_gamma_0.9
Belmont	policy_alpha_0.5_gamma_0.9
Newark Airport	policy_alpha_0.5_gamma_0.9
Pelham Bay Park	policy_alpha_0.5_gamma_0.9
West Concourse	policy_alpha_0.5_gamma_0.9
Arrochar/Fort Wadsworth	policy_alpha_0.5_gamma_0.9
Mariners Harbor	policy_alpha_0.5_gamma_0.9
Westerleigh	policy_alpha_0.5_gamma_0.9
Woodlawn/Wakefield	policy_alpha_0.5_gamma_0.9
Breezy Point/Fort Tilden/Riis Beach	policy_alpha_0.5_gamma_0.9
East Elmhurst	policy_alpha_0.5_gamma_0.9
Kew Gardens	policy_alpha_0.5_gamma_0.9
Elmhurst	policy_alpha_0.5_gamma_0.9
Williamsburg (South Side)	policy_alpha_0.5_gamma_0.9
East Williamsburg	policy_alpha_0.5_gamma_0.9
Alphabet City	policy_alpha_0.5_gamma_0.9
Brooklyn Navy Yard	policy_alpha_0.5_gamma_0.9
Newark Airport	policy_alpha_0.5_gamma_0.9
Borough Park	policy_alpha_0.5_gamma_0.9
Kew Gardens Hills	policy_alpha_0.5_gamma_0.9
Inwood Hill Park	policy_alpha_0.5_gamma_0.9
Arrochar/Fort Wadsworth	policy_alpha_0.5_gamma_0.9
Williamsburg (North Side)	policy_alpha_0.5_gamma_0.9
Washington Heights North	policy_alpha_0.5_gamma_0.9
Battery Park City	policy_alpha_0.5_gamma_0.9
Allerton/Pelham Gardens	policy_alpha_0.5_gamma_0.9
Eltingville/Annadale/Prince's Bay	policy_alpha_0.5_gamma_0.9
Great Kills	policy_alpha_0.5_gamma_0.9
Manhattanville	policy_alpha_0.5_gamma_0.9
Ridgewood	policy_alpha_0.5_gamma_0.9
Maspeth	policy_alpha_0.5_gamma_0.9
Windsor Terrace	policy_alpha_0.5_gamma_0.9
Rego Park	policy_alpha_0.5_gamma_0.9
Lower East Side	policy_alpha_0.5_gamma_0.9
Kew Gardens Hills	policy_alpha_0.5_gamma_0.9
Rego Park	policy_alpha_0.5_gamma_0.9
Woodhaven	policy_alpha_0.5_gamma_0.9
Queensbridge/Ravenswood	policy_alpha_0.5_gamma_0.9
Van Nest/Morris Park	policy_alpha_0.5_gamma_0.9
Grymes Hill/Clifton	policy_alpha_0.5_gamma_0.9
Parkchester	policy_alpha_0.5_gamma_0.9
Starrett City	policy_alpha_0.5_gamma_0.9
Westerleigh	policy_alpha_0.5_gamma_0.9

UN/Turtle Bay South	policy_alpha_0.5_gamma_0.9
Midwood	policy_alpha_0.5_gamma_0.9
Great Kills	policy_alpha_0.5_gamma_0.9
Meatpacking/West Village West	policy_alpha_0.5_gamma_0.9
Lower East Side	policy_alpha_0.5_gamma_0.9
Central Harlem	policy_alpha_0.5_gamma_0.9
Springfield Gardens South	policy_alpha_0.5_gamma_0.9
Douglaston	policy_alpha_0.5_gamma_0.9
Port Richmond	policy_alpha_0.5_gamma_0.9
Morrisania/Melrose	policy_alpha_0.5_gamma_0.9
Dyker Heights	policy_alpha_0.5_gamma_0.9
East Williamsburg	policy_alpha_0.5_gamma_0.9
Starrett City	policy_alpha_0.5_gamma_0.9
Gowanus	policy_alpha_0.5_gamma_0.9
Hunts Point	policy_alpha_0.5_gamma_0.9
Willets Point	policy_alpha_0.5_gamma_0.9
Brighton Beach	policy_alpha_0.5_gamma_0.9
East Concourse/Concourse Village	policy_alpha_0.5_gamma_0.9
Murray Hill	policy_alpha_0.5_gamma_0.9
Bedford Park	policy_alpha_0.5_gamma_0.9
Bronx Park	policy_alpha_0.5_gamma_0.9
Astoria	policy_alpha_0.5_gamma_0.9
Clinton West	policy_alpha_0.5_gamma_0.9
East Tremont	policy_alpha_0.5_gamma_0.9
East Elmhurst	policy_alpha_0.5_gamma_0.9
Garment District	policy_alpha_0.5_gamma_0.9
Baisley Park	policy_alpha_0.5_gamma_0.9
Elmhurst	policy_alpha_0.5_gamma_0.9
Williamsbridge/Olinville	policy_alpha_0.5_gamma_0.9
Meatpacking/West Village West	policy_alpha_0.5_gamma_0.9
Kew Gardens Hills	policy_alpha_0.5_gamma_0.9
Newark Airport	policy_alpha_0.5_gamma_0.5
Bensonhurst West	policy_alpha_0.5_gamma_0.5
East Flushing	policy_alpha_0.5_gamma_0.5
Meatpacking/West Village West	policy_alpha_0.5_gamma_0.5
Flushing	policy_alpha_0.5_gamma_0.5
Maspeth	policy_alpha_0.5_gamma_0.5
Jackson Heights	policy_alpha_0.5_gamma_0.5
University Heights/Morris Heights	policy_alpha_0.5_gamma_0.5
Crotona Park East	policy_alpha_0.5_gamma_0.5
Greenwich Village South	policy_alpha_0.5_gamma_0.5
Midtown South	policy_alpha_0.5_gamma_0.5
Jackson Heights	policy_alpha_0.5_gamma_0.5
Carroll Gardens	policy_alpha_0.5_gamma_0.5
Hamilton Heights	policy_alpha_0.5_gamma_0.5
East Flatbush/Farragut	policy_alpha_0.5_gamma_0.5
Old Astoria	policy_alpha_0.5_gamma_0.5
Cobble Hill	policy_alpha_0.5_gamma_0.5
South Ozone Park	policy_alpha_0.5_gamma_0.5
Little Italy/NoLiTa	policy_alpha_0.5_gamma_0.5
Canarsie	policy_alpha_0.5_gamma_0.5

University Heights/Morris Heights	policy_alpha_0.5_gamma_0.5
Westerleigh	policy_alpha_0.5_gamma_0.5
Sunnyside	policy_alpha_0.5_gamma_0.5
South Beach/Dongan Hills	policy_alpha_0.5_gamma_0.5
Highbridge Park	policy_alpha_0.5_gamma_0.5
Flushing	policy_alpha_0.5_gamma_0.5
Windsor Terrace	policy_alpha_0.5_gamma_0.5
LaGuardia Airport	policy_alpha_0.5_gamma_0.5
Crown Heights South	policy_alpha_0.5_gamma_0.5
West Concourse	policy_alpha_0.5_gamma_0.5
East Tremont	policy_alpha_0.5_gamma_0.5
West Brighton	policy_alpha_0.5_gamma_0.5
Coney Island	policy_alpha_0.5_gamma_0.5
Saint George/New Brighton	policy_alpha_0.5_gamma_0.5
Hamilton Heights	policy_alpha_0.5_gamma_0.5
Bushwick North	policy_alpha_0.5_gamma_0.5
Greenwich Village North	policy_alpha_0.5_gamma_0.5
Fort Greene	policy_alpha_0.5_gamma_0.5
East New York/Pennsylvania Avenue	policy_alpha_0.5_gamma_0.5
West Brighton	policy_alpha_0.5_gamma_0.5
Clinton West	policy_alpha_0.5_gamma_0.5
Williamsburg (North Side)	policy_alpha_0.5_gamma_0.5
Randalls Island	policy_alpha_0.5_gamma_0.5
Williamsburg (South Side)	policy_alpha_0.5_gamma_0.5
UN/Turtle Bay South	policy_alpha_0.5_gamma_0.5
Pelham Parkway	policy_alpha_0.5_gamma_0.5
Little Italy/NoLiTa	policy_alpha_0.5_gamma_0.5
LaGuardia Airport	policy_alpha_0.5_gamma_0.5
Mariners Harbor	policy_alpha_0.5_gamma_0.5
Middle Village	policy_alpha_0.5_gamma_0.5
East Harlem North	policy_alpha_0.5_gamma_0.5
Astoria	policy_alpha_0.5_gamma_0.5
North Corona	policy_alpha_0.5_gamma_0.5
Midtown South	policy_alpha_0.5_gamma_0.5
Lincoln Square East	policy_alpha_0.5_gamma_0.5
Financial District North	policy_alpha_0.5_gamma_0.5
Bronx Park	policy_alpha_0.5_gamma_0.5
Canarsie	policy_alpha_0.5_gamma_0.5
Lower East Side	policy_alpha_0.5_gamma_0.5
Kingsbridge Heights	policy_alpha_0.5_gamma_0.5
Sunset Park East	policy_alpha_0.5_gamma_0.5
Gowanus	policy_alpha_0.5_gamma_0.5
Hamilton Heights	policy_alpha_0.5_gamma_0.5
Times Sq/Theatre District	policy_alpha_0.5_gamma_0.5
LaGuardia Airport	policy_alpha_0.5_gamma_0.5
Spuyten Duyvil/Kingsbridge	policy_alpha_0.5_gamma_0.5
Richmond Hill	policy_alpha_0.5_gamma_0.5
Parkchester	policy_alpha_0.5_gamma_0.5
Midtown Center	policy_alpha_0.5_gamma_0.5
East Village	policy_alpha_0.5_gamma_0.5
JFK Airport	policy_alpha_0.5_gamma_0.5

Breezy Point/Fort Tilden/Riis Beach	policy_alpha_0.5_gamma_0.5
Midtown Center	policy_alpha_0.5_gamma_0.5
Two Bridges/Seward Park	policy_alpha_0.5_gamma_0.5
Laurelton	policy_alpha_0.5_gamma_0.5
Jackson Heights	policy_alpha_0.5_gamma_0.5
Windsor Terrace	policy_alpha_0.5_gamma_0.5
TriBeCa/Civic Center	policy_alpha_0.5_gamma_0.5
Flatbush/Ditmas Park	policy_alpha_0.5_gamma_0.5
Long Island City/Hunters Point	policy_alpha_0.5_gamma_0.5
Inwood	policy_alpha_0.5_gamma_0.5
Times Sq/Theatre District	policy_alpha_0.5_gamma_0.5
Willets Point	policy_alpha_0.5_gamma_0.5
Longwood	policy_alpha_0.5_gamma_0.5
Fort Greene	policy_alpha_0.5_gamma_0.5
Schuylerville/Edgewater Park	policy_alpha_0.5_gamma_0.5
Two Bridges/Seward Park	policy_alpha_0.5_gamma_0.5
Stuyvesant Heights	policy_alpha_0.5_gamma_0.5
Windsor Terrace	policy_alpha_0.5_gamma_0.5
Greenwich Village North	policy_alpha_0.5_gamma_0.5
Bedford	policy_alpha_0.5_gamma_0.5
Co-Op City	policy_alpha_0.5_gamma_0.5
Co-Op City	policy_alpha_0.5_gamma_0.5
Hunts Point	policy_alpha_0.5_gamma_0.5
Dyker Heights	policy_alpha_0.5_gamma_0.5
Seaport	policy_alpha_0.5_gamma_0.5
East Chelsea	policy_alpha_0.5_gamma_0.5
Bronxdale	policy_alpha_0.5_gamma_0.5
Sheepshead Bay	policy_alpha_0.5_gamma_0.5
Maspeth	policy_alpha_0.5_gamma_0.5
Queensboro Hill	policy_alpha_0.5_gamma_0.5
Clinton East	policy_alpha_0.5_gamma_0.5
Battery Park	policy_alpha_0.5_gamma_0.5
Bayside	policy_alpha_0.5_gamma_0.5
Van Nest/Morris Park	policy_alpha_0.5_gamma_0.5
West Farms/Bronx River	policy_alpha_0.5_gamma_0.5
Two Bridges/Seward Park	policy_alpha_0.5_gamma_0.5
SoHo	policy_alpha_0.5_gamma_0.5
Grymes Hill/Clifton	policy_alpha_0.5_gamma_0.5
Central Harlem	policy_alpha_0.5_gamma_0.5
Queensboro Hill	policy_alpha_0.5_gamma_0.5
Upper West Side South	policy_alpha_0.5_gamma_0.5
Homecrest	policy_alpha_0.5_gamma_0.5
Flatlands	policy_alpha_0.5_gamma_0.5
Forest Park/Highland Park	policy_alpha_0.5_gamma_0.5
Van Cortlandt Park	policy_alpha_0.5_gamma_0.5
Bay Ridge	policy_alpha_0.5_gamma_0.5
Battery Park City	policy_alpha_0.5_gamma_0.5
Van Nest/Morris Park	policy_alpha_0.5_gamma_0.5
Governor's Island/Ellis Island/Liberty Island	policy_alpha_0.5_gamma_0.5
Cambria Heights	policy_alpha_0.5_gamma_0.5
Marine Park/Mill Basin	policy_alpha_0.5_gamma_0.5

Marble Hill	policy_alpha_0.5_gamma_0.5
Bedford	policy_alpha_0.5_gamma_0.5
Newark Airport	policy_alpha_0.5_gamma_0.5
Laurelton	policy_alpha_0.5_gamma_0.5
East Chelsea	policy_alpha_0.5_gamma_0.5
Newark Airport	policy_alpha_0.5_gamma_0.5
Financial District North	policy_alpha_0.5_gamma_0.5
Hollis	policy_alpha_0.5_gamma_0.5
Lenox Hill East	policy_alpha_0.5_gamma_0.5
West Brighton	policy_alpha_0.5_gamma_0.5
Newark Airport	policy_alpha_0.5_gamma_0.5
Long Island City/Hunters Point	policy_alpha_0.5_gamma_0.5
World Trade Center	policy_alpha_0.5_gamma_0.5
Oakland Gardens	policy_alpha_0.5_gamma_0.5
Astoria	policy_alpha_0.5_gamma_0.5
Elmhurst	policy_alpha_0.5_gamma_0.5
Midtown Center	policy_alpha_0.5_gamma_0.5
Midtown Center	policy_alpha_0.5_gamma_0.5
Flatiron	policy_alpha_0.5_gamma_0.5
Bensonhurst East	policy_alpha_0.5_gamma_0.5
Lincoln Square West	policy_alpha_0.5_gamma_0.5
Elmhurst	policy_alpha_0.5_gamma_0.5
Flatiron	policy_alpha_0.5_gamma_0.5
Murray Hill-Queens	policy_alpha_0.5_gamma_0.5
Clinton East	policy_alpha_0.5_gamma_0.5
East Chelsea	policy_alpha_0.5_gamma_0.5
Saint Michaels Cemetery/Woodside	policy_alpha_0.5_gamma_0.5
Williamsburg (South Side)	policy_alpha_0.5_gamma_0.5
South Ozone Park	policy_alpha_0.5_gamma_0.5
East Tremont	policy_alpha_0.5_gamma_0.5
Astoria Park	policy_alpha_0.5_gamma_0.5
Lenox Hill East	policy_alpha_0.5_gamma_0.5
Gravesend	policy_alpha_0.5_gamma_0.5
Belmont	policy_alpha_0.5_gamma_0.5
JFK Airport	policy_alpha_0.5_gamma_0.5
Van Cortlandt Park	policy_alpha_0.5_gamma_0.5
Crotona Park East	policy_alpha_0.5_gamma_0.5
Astoria	policy_alpha_0.5_gamma_0.5
Carroll Gardens	policy_alpha_0.5_gamma_0.5
East New York	policy_alpha_0.5_gamma_0.5
Hillcrest/Pomonok	policy_alpha_0.5_gamma_0.5
Hollis	policy_alpha_0.5_gamma_0.5
Green-Wood Cemetery	policy_alpha_0.5_gamma_0.5
Auburndale	policy_alpha_0.5_gamma_0.5
Laurelton	policy_alpha_0.5_gamma_0.5
Saint Albans	policy_alpha_0.5_gamma_0.5
Far Rockaway	policy_alpha_0.5_gamma_0.5
Lincoln Square West	policy_alpha_0.5_gamma_0.5
Flushing	policy_alpha_0.5_gamma_0.5
Brighton Beach	policy_alpha_0.5_gamma_0.5
East Harlem North	policy_alpha_0.5_gamma_0.5

Madison	policy_alpha_0.5_gamma_0.5
Greenwich Village South	policy_alpha_0.5_gamma_0.5
Hudson Sq	policy_alpha_0.5_gamma_0.5
City Island	policy_alpha_0.5_gamma_0.5
East Harlem South	policy_alpha_0.5_gamma_0.5
East Flatbush/Remsen Village	policy_alpha_0.5_gamma_0.5
East Tremont	policy_alpha_0.5_gamma_0.5
Arrochar/Fort Wadsworth	policy_alpha_0.5_gamma_0.5
World Trade Center	policy_alpha_0.5_gamma_0.5
Old Astoria	policy_alpha_0.5_gamma_0.5
Middle Village	policy_alpha_0.5_gamma_0.5
Brooklyn Navy Yard	policy_alpha_0.5_gamma_0.5
Upper West Side South	policy_alpha_0.5_gamma_0.5
Whitestone	policy_alpha_0.5_gamma_0.5
Murray Hill	policy_alpha_0.5_gamma_0.5
Ozone Park	policy_alpha_0.5_gamma_0.5
Bronxdale	policy_alpha_0.5_gamma_0.5
Longwood	policy_alpha_0.5_gamma_0.5
Sutton Place/Turtle Bay North	policy_alpha_0.5_gamma_0.5
Newark Airport	policy_alpha_0.5_gamma_0.5
Crotona Park East	policy_alpha_0.5_gamma_0.5
Bay Terrace/Fort Totten	policy_alpha_0.5_gamma_0.5
Rossville/Woodrow	policy_alpha_0.5_gamma_0.5
Pelham Bay	policy_alpha_0.5_gamma_0.5
Howard Beach	policy_alpha_0.5_gamma_0.5
Manhattan Beach	policy_alpha_0.5_gamma_0.5
Downtown Brooklyn/MetroTech	policy_alpha_0.5_gamma_0.5
Whitestone	policy_alpha_0.5_gamma_0.5
Prospect Park	policy_alpha_0.5_gamma_0.5
Steinway	policy_alpha_0.5_gamma_0.5
Murray Hill-Queens	policy_alpha_0.5_gamma_0.5
Battery Park City	policy_alpha_0.5_gamma_0.5
South Williamsburg	policy_alpha_0.5_gamma_0.5
East Harlem South	policy_alpha_0.5_gamma_0.5
Mott Haven/Port Morris	policy_alpha_0.5_gamma_0.5
Newark Airport	policy_alpha_0.5_gamma_0.5
Newark Airport	policy_alpha_0.5_gamma_0.5
Alphabet City	policy_alpha_0.5_gamma_0.5
East Village	policy_alpha_0.5_gamma_0.5
East Williamsburg	policy_alpha_0.5_gamma_0.5
Governor's Island/Ellis Island/Liberty Island	policy_alpha_0.5_gamma_0.5
Upper West Side South	policy_alpha_0.5_gamma_0.5
Old Astoria	policy_alpha_0.5_gamma_0.5
Alphabet City	policy_alpha_0.5_gamma_0.5
Far Rockaway	policy_alpha_0.5_gamma_0.5
TriBeCa/Civic Center	policy_alpha_0.5_gamma_0.5
Flatbush/Ditmas Park	policy_alpha_0.5_gamma_0.5
Fort Greene	policy_alpha_0.5_gamma_0.5
East Harlem South	policy_alpha_0.5_gamma_0.5
Newark Airport	policy_alpha_0.5_gamma_0.5
Meatpacking/West Village West	policy_alpha_0.5_gamma_0.5

Great Kills	policy_alpha_0.5_gamma_0.5
Union Sq	policy_alpha_0.5_gamma_0.5
Financial District North	policy_alpha_0.5_gamma_0.5
Ocean Parkway South	policy_alpha_0.5_gamma_0.5
Brighton Beach	policy_alpha_0.5_gamma_0.5
Financial District South	policy_alpha_0.5_gamma_0.5
Prospect Park	policy_alpha_0.5_gamma_0.5
Union Sq	policy_alpha_0.5_gamma_0.5
Great Kills Park	policy_alpha_0.5_gamma_0.5
Clinton Hill	policy_alpha_0.5_gamma_0.5
Bensonhurst East	policy_alpha_0.5_gamma_0.5
Kips Bay	policy_alpha_0.5_gamma_0.5
Sunset Park West	policy_alpha_0.5_gamma_0.5
Whitestone	policy_alpha_0.5_gamma_0.5
Sunset Park West	policy_alpha_0.5_gamma_0.5
Midtown Center	policy_alpha_0.5_gamma_0.5
Hammels/Arverne	policy_alpha_0.5_gamma_0.5
Springfield Gardens North	policy_alpha_0.5_gamma_0.5
Springfield Gardens South	policy_alpha_0.5_gamma_0.5
Willets Point	policy_alpha_0.5_gamma_0.5
East Williamsburg	policy_alpha_0.5_gamma_0.5
Battery Park City	policy_alpha_0.5_gamma_0.5
Soundview/Castle Hill	policy_alpha_0.5_gamma_0.5
Flatiron	policy_alpha_0.5_gamma_0.5
Crotona Park	policy_alpha_0.5_gamma_0.5
Springfield Gardens North	policy_alpha_0.5_gamma_0.5
Clinton West	policy_alpha_0.5_gamma_0.5
Red Hook	policy_alpha_0.5_gamma_0.5
Cobble Hill	policy_alpha_0.5_gamma_0.5
Murray Hill-Queens	policy_alpha_0.5_gamma_0.5
Willets Point	policy_alpha_0.5_gamma_0.5
Governor's Island/Ellis Island/Liberty Island	policy_alpha_0.5_gamma_0.5
East Chelsea	policy_alpha_0.5_gamma_0.5
East Village	policy_alpha_0.5_gamma_0.5
Elmhurst/Maspeth	policy_alpha_0.5_gamma_0.5
Bushwick North	policy_alpha_0.5_gamma_0.5
Mariners Harbor	policy_alpha_0.5_gamma_0.5
Newark Airport	policy_alpha_0.5_gamma_0.1
Hunts Point	policy_alpha_0.5_gamma_0.1
Riverdale/North Riverdale/Fieldston	policy_alpha_0.5_gamma_0.1
Lincoln Square West	policy_alpha_0.5_gamma_0.1
Arden Heights	policy_alpha_0.5_gamma_0.1
Bath Beach	policy_alpha_0.5_gamma_0.1
Meatpacking/West Village West	policy_alpha_0.5_gamma_0.1
Bedford Park	policy_alpha_0.5_gamma_0.1
Van Cortlandt Park	policy_alpha_0.5_gamma_0.1
Van Cortlandt Park	policy_alpha_0.5_gamma_0.1
Fresh Meadows	policy_alpha_0.5_gamma_0.1
UN/Turtle Bay South	policy_alpha_0.5_gamma_0.1
East Chelsea	policy_alpha_0.5_gamma_0.1
Bensonhurst West	policy_alpha_0.5_gamma_0.1

Auburndale	policy_alpha_0.5_gamma_0.1
Marine Park/Mill Basin	policy_alpha_0.5_gamma_0.1
Morrisania/Melrose	policy_alpha_0.5_gamma_0.1
Pelham Parkway	policy_alpha_0.5_gamma_0.1
Governor's Island/Ellis Island/Liberty Island	policy_alpha_0.5_gamma_0.1
Broad Channel	policy_alpha_0.5_gamma_0.1
Breezy Point/Fort Tilden/Riis Beach	policy_alpha_0.5_gamma_0.1
Bay Terrace/Fort Totten	policy_alpha_0.5_gamma_0.1
Rockaway Park	policy_alpha_0.5_gamma_0.1
Clinton East	policy_alpha_0.5_gamma_0.1
Melrose South	policy_alpha_0.5_gamma_0.1
South Williamsburg	policy_alpha_0.5_gamma_0.1
Stuy Town/Peter Cooper Village	policy_alpha_0.5_gamma_0.1
Stuy Town/Peter Cooper Village	policy_alpha_0.5_gamma_0.1
Lenox Hill East	policy_alpha_0.5_gamma_0.1
Port Richmond	policy_alpha_0.5_gamma_0.1
Times Sq/Theatre District	policy_alpha_0.5_gamma_0.1
JFK Airport	policy_alpha_0.5_gamma_0.1
Woodlawn/Wakefield	policy_alpha_0.5_gamma_0.1
Bushwick South	policy_alpha_0.5_gamma_0.1
Washington Heights North	policy_alpha_0.5_gamma_0.1
Lenox Hill East	policy_alpha_0.5_gamma_0.1
Garment District	policy_alpha_0.5_gamma_0.1
Inwood Hill Park	policy_alpha_0.5_gamma_0.1
Baisley Park	policy_alpha_0.5_gamma_0.1
Pelham Parkway	policy_alpha_0.5_gamma_0.1
West Village	policy_alpha_0.5_gamma_0.1
World Trade Center	policy_alpha_0.5_gamma_0.1
Prospect-Lefferts Gardens	policy_alpha_0.5_gamma_0.1
Arrochar/Fort Wadsworth	policy_alpha_0.5_gamma_0.1
Kew Gardens	policy_alpha_0.5_gamma_0.1
Hudson Sq	policy_alpha_0.5_gamma_0.1
Brighton Beach	policy_alpha_0.5_gamma_0.1
Newark Airport	policy_alpha_0.5_gamma_0.1
Ocean Parkway South	policy_alpha_0.5_gamma_0.1
Sunset Park East	policy_alpha_0.5_gamma_0.1
Washington Heights North	policy_alpha_0.5_gamma_0.1
Far Rockaway	policy_alpha_0.5_gamma_0.1
Midtown East	policy_alpha_0.5_gamma_0.1
Sunnyside	policy_alpha_0.5_gamma_0.1
Battery Park	policy_alpha_0.5_gamma_0.1
Fordham South	policy_alpha_0.5_gamma_0.1
Co-Op City	policy_alpha_0.5_gamma_0.1
Ozone Park	policy_alpha_0.5_gamma_0.1
Eltingville/Annadale/Prince's Bay	policy_alpha_0.5_gamma_0.1
Laurelton	policy_alpha_0.5_gamma_0.1
Flatbush/Ditmas Park	policy_alpha_0.5_gamma_0.1
Belmont	policy_alpha_0.5_gamma_0.1
Highbridge Park	policy_alpha_0.5_gamma_0.1
Forest Park/Highland Park	policy_alpha_0.5_gamma_0.1
Queensboro Hill	policy_alpha_0.5_gamma_0.1

Morrisania/Melrose	policy_alpha_0.5_gamma_0.1
Sunnyside	policy_alpha_0.5_gamma_0.1
Stuyvesant Heights	policy_alpha_0.5_gamma_0.1
Great Kills Park	policy_alpha_0.5_gamma_0.1
Clinton East	policy_alpha_0.5_gamma_0.1
Fort Greene	policy_alpha_0.5_gamma_0.1
Bay Ridge	policy_alpha_0.5_gamma_0.1
TriBeCa/Civic Center	policy_alpha_0.5_gamma_0.1
Rego Park	policy_alpha_0.5_gamma_0.1
Lenox Hill East	policy_alpha_0.5_gamma_0.1
Newark Airport	policy_alpha_0.5_gamma_0.1
Soundview/Castle Hill	policy_alpha_0.5_gamma_0.1
Battery Park	policy_alpha_0.5_gamma_0.1
Two Bridges/Seward Park	policy_alpha_0.5_gamma_0.1
Meatpacking/West Village West	policy_alpha_0.5_gamma_0.1
Union Sq	policy_alpha_0.5_gamma_0.1
Times Sq/Theatre District	policy_alpha_0.5_gamma_0.1
Newark Airport	policy_alpha_0.5_gamma_0.1
Manhattanville	policy_alpha_0.5_gamma_0.1
Queens Village	policy_alpha_0.5_gamma_0.1
Midtown Center	policy_alpha_0.5_gamma_0.1
Central Park	policy_alpha_0.5_gamma_0.1
LaGuardia Airport	policy_alpha_0.5_gamma_0.1
World Trade Center	policy_alpha_0.5_gamma_0.1
East Chelsea	policy_alpha_0.5_gamma_0.1
Borough Park	policy_alpha_0.5_gamma_0.1
Co-Op City	policy_alpha_0.5_gamma_0.1
Midtown Center	policy_alpha_0.5_gamma_0.1
Manhattanville	policy_alpha_0.5_gamma_0.1
Newark Airport	policy_alpha_0.5_gamma_0.1
Murray Hill	policy_alpha_0.5_gamma_0.1
Ridgewood	policy_alpha_0.5_gamma_0.1
Randalls Island	policy_alpha_0.5_gamma_0.1
South Jamaica	policy_alpha_0.5_gamma_0.1
Midwood	policy_alpha_0.5_gamma_0.1
Alphabet City	policy_alpha_0.5_gamma_0.1
Upper West Side North	policy_alpha_0.5_gamma_0.1
Belmont	policy_alpha_0.5_gamma_0.1
Newark Airport	policy_alpha_0.5_gamma_0.1
East Concourse/Concourse Village	policy_alpha_0.5_gamma_0.1
East Williamsburg	policy_alpha_0.5_gamma_0.1
Norwood	policy_alpha_0.5_gamma_0.1
South Williamsburg	policy_alpha_0.5_gamma_0.1
Jackson Heights	policy_alpha_0.5_gamma_0.1
Lenox Hill East	policy_alpha_0.5_gamma_0.1
Lenox Hill East	policy_alpha_0.5_gamma_0.1
Brooklyn Navy Yard	policy_alpha_0.5_gamma_0.1
Melrose South	policy_alpha_0.5_gamma_0.1
Great Kills Park	policy_alpha_0.5_gamma_0.1
Spuyten Duyvil/Kingsbridge	policy_alpha_0.5_gamma_0.1
Hunts Point	policy_alpha_0.5_gamma_0.1

Forest Park/Highland Park	policy_alpha_0.5_gamma_0.1
Windsor Terrace	policy_alpha_0.5_gamma_0.1
Steinway	policy_alpha_0.5_gamma_0.1
Kips Bay	policy_alpha_0.5_gamma_0.1
Bellerose	policy_alpha_0.5_gamma_0.1
LaGuardia Airport	policy_alpha_0.5_gamma_0.1
Windsor Terrace	policy_alpha_0.5_gamma_0.1
Upper West Side North	policy_alpha_0.5_gamma_0.1
Jackson Heights	policy_alpha_0.5_gamma_0.1
Flushing Meadows-Corona Park	policy_alpha_0.5_gamma_0.1
Central Harlem	policy_alpha_0.5_gamma_0.1
Crown Heights South	policy_alpha_0.5_gamma_0.1
Dyker Heights	policy_alpha_0.5_gamma_0.1
Coney Island	policy_alpha_0.5_gamma_0.1
Borough Park	policy_alpha_0.5_gamma_0.1
Hollis	policy_alpha_0.5_gamma_0.1
Richmond Hill	policy_alpha_0.5_gamma_0.1
Middle Village	policy_alpha_0.5_gamma_0.1
UN/Turtle Bay South	policy_alpha_0.5_gamma_0.1
City Island	policy_alpha_0.5_gamma_0.1
East Harlem South	policy_alpha_0.5_gamma_0.1
Mount Hope	policy_alpha_0.5_gamma_0.1
UN/Turtle Bay South	policy_alpha_0.5_gamma_0.1
Soundview/Castle Hill	policy_alpha_0.5_gamma_0.1
Clinton East	policy_alpha_0.5_gamma_0.1
East Village	policy_alpha_0.5_gamma_0.1
Garment District	policy_alpha_0.5_gamma_0.1
Financial District South	policy_alpha_0.5_gamma_0.1
Jackson Heights	policy_alpha_0.5_gamma_0.1
Lenox Hill East	policy_alpha_0.5_gamma_0.1
East Chelsea	policy_alpha_0.5_gamma_0.1
Central Harlem	policy_alpha_0.5_gamma_0.1
Homecrest	policy_alpha_0.5_gamma_0.1
Union Sq	policy_alpha_0.5_gamma_0.1
Ridgewood	policy_alpha_0.5_gamma_0.1
Parkchester	policy_alpha_0.5_gamma_0.1
Springfield Gardens South	policy_alpha_0.5_gamma_0.1
World Trade Center	policy_alpha_0.5_gamma_0.1
Middle Village	policy_alpha_0.5_gamma_0.1
Homecrest	policy_alpha_0.5_gamma_0.1
Fresh Meadows	policy_alpha_0.5_gamma_0.1
Marble Hill	policy_alpha_0.5_gamma_0.1
JFK Airport	policy_alpha_0.5_gamma_0.1
Van Nest/Morris Park	policy_alpha_0.5_gamma_0.1
Belmont	policy_alpha_0.5_gamma_0.1
Hammels/Arverne	policy_alpha_0.5_gamma_0.1
Marine Park/Mill Basin	policy_alpha_0.5_gamma_0.1
Meatpacking/West Village West	policy_alpha_0.5_gamma_0.1
Howard Beach	policy_alpha_0.5_gamma_0.1
College Point	policy_alpha_0.5_gamma_0.1
East Flatbush/Remsen Village	policy_alpha_0.5_gamma_0.1

Jamaica Bay	policy_alpha_0.5_gamma_0.1
Bronx Park	policy_alpha_0.5_gamma_0.1
Canarsie	policy_alpha_0.5_gamma_0.1
Williamsbridge/Olinville	policy_alpha_0.5_gamma_0.1
Financial District South	policy_alpha_0.5_gamma_0.1
Jamaica Estates	policy_alpha_0.5_gamma_0.1
Queensboro Hill	policy_alpha_0.5_gamma_0.1
Newark Airport	policy_alpha_0.5_gamma_0.1
Stuy Town/Peter Cooper Village	policy_alpha_0.5_gamma_0.1
Little Italy/NoLiTa	policy_alpha_0.5_gamma_0.1
West Brighton	policy_alpha_0.5_gamma_0.1
Upper East Side South	policy_alpha_0.5_gamma_0.1
JFK Airport	policy_alpha_0.5_gamma_0.1
Lower East Side	policy_alpha_0.5_gamma_0.1
Oakland Gardens	policy_alpha_0.5_gamma_0.1
Saint Michaels Cemetery/Woodside	policy_alpha_0.5_gamma_0.1
West Brighton	policy_alpha_0.5_gamma_0.1
Sunset Park West	policy_alpha_0.5_gamma_0.1
Sutton Place/Turtle Bay North	policy_alpha_0.5_gamma_0.1
Chinatown	policy_alpha_0.5_gamma_0.1
Saint Albans	policy_alpha_0.5_gamma_0.1
Co-Op City	policy_alpha_0.5_gamma_0.1
Kew Gardens Hills	policy_alpha_0.5_gamma_0.1
South Jamaica	policy_alpha_0.5_gamma_0.1
Sunnyside	policy_alpha_0.5_gamma_0.1
Williamsburg (North Side)	policy_alpha_0.5_gamma_0.1
Great Kills	policy_alpha_0.5_gamma_0.1
Long Island City/Hunters Point	policy_alpha_0.5_gamma_0.1
City Island	policy_alpha_0.5_gamma_0.1
Hammels/Arverne	policy_alpha_0.5_gamma_0.1
Westchester Village/Unionport	policy_alpha_0.5_gamma_0.1
East New York	policy_alpha_0.5_gamma_0.1
Bellerose	policy_alpha_0.5_gamma_0.1
Randalls Island	policy_alpha_0.5_gamma_0.1
Soundview/Bruckner	policy_alpha_0.5_gamma_0.1
Country Club	policy_alpha_0.5_gamma_0.1
Newark Airport	policy_alpha_0.5_gamma_0.1
Pelham Bay	policy_alpha_0.5_gamma_0.1
Rikers Island	policy_alpha_0.5_gamma_0.1
Bensonhurst East	policy_alpha_0.5_gamma_0.1
Spuyten Duyvil/Kingsbridge	policy_alpha_0.5_gamma_0.1
Garment District	policy_alpha_0.5_gamma_0.1
Ocean Parkway South	policy_alpha_0.5_gamma_0.1
East Harlem South	policy_alpha_0.5_gamma_0.1
Ocean Parkway South	policy_alpha_0.5_gamma_0.1
Charleston/Tottenville	policy_alpha_0.5_gamma_0.1
Schuylerville/Edgewater Park	policy_alpha_0.5_gamma_0.1
East Village	policy_alpha_0.5_gamma_0.1
Union Sq	policy_alpha_0.5_gamma_0.1
Canarsie	policy_alpha_0.5_gamma_0.1
Westchester Village/Unionport	policy_alpha_0.5_gamma_0.1

Stuy Town/Peter Cooper Village	policy_alpha_0.5_gamma_0.1
Two Bridges/Seward Park	policy_alpha_0.5_gamma_0.1
Midtown East	policy_alpha_0.5_gamma_0.1
Parkchester	policy_alpha_0.5_gamma_0.1
Ridgewood	policy_alpha_0.5_gamma_0.1
Roosevelt Island	policy_alpha_0.5_gamma_0.1
Starrett City	policy_alpha_0.5_gamma_0.1
Woodlawn/Wakefield	policy_alpha_0.5_gamma_0.1
Central Harlem North	policy_alpha_0.5_gamma_0.1
Union Sq	policy_alpha_0.5_gamma_0.1
Lincoln Square East	policy_alpha_0.5_gamma_0.1
Meatpacking/West Village West	policy_alpha_0.5_gamma_0.1
Central Harlem	policy_alpha_0.5_gamma_0.1
Kew Gardens Hills	policy_alpha_0.5_gamma_0.1
South Ozone Park	policy_alpha_0.5_gamma_0.1
Governor's Island/Ellis Island/Liberty Island	policy_alpha_0.5_gamma_0.1
Pelham Bay	policy_alpha_0.5_gamma_0.1
Greenwich Village North	policy_alpha_0.5_gamma_0.1
University Heights/Morris Heights	policy_alpha_0.5_gamma_0.1
Rockaway Park	policy_alpha_0.5_gamma_0.1
Bay Ridge	policy_alpha_0.5_gamma_0.1
Great Kills	policy_alpha_0.5_gamma_0.1
Astoria Park	policy_alpha_0.5_gamma_0.1
Saint Albans	policy_alpha_0.5_gamma_0.1
East New York	policy_alpha_0.5_gamma_0.1
Jamaica Estates	policy_alpha_0.5_gamma_0.1
Newark Airport	policy_alpha_0.5_gamma_0.1
East Williamsburg	policy_alpha_0.5_gamma_0.1
Bath Beach	policy_alpha_0.5_gamma_0.1
Mott Haven/Port Morris	policy_alpha_0.5_gamma_0.1
Woodside	policy_alpha_0.5_gamma_0.1
Newark Airport	policy_alpha_0.5_gamma_0.1
JFK Airport	policy_alpha_0.5_gamma_0.1
Garment District	policy_alpha_0.5_gamma_0.1
Kew Gardens Hills	policy_alpha_0.5_gamma_0.1
Steinway	policy_alpha_0.5_gamma_0.1
Melrose South	policy_alpha_0.5_gamma_0.1
Battery Park City	policy_alpha_0.5_gamma_0.1
DUMBO/Vinegar Hill	policy_alpha_0.5_gamma_0.1
World Trade Center	policy_alpha_0.5_gamma_0.1
Sutton Place/Turtle Bay North	policy_alpha_0.5_gamma_0.1
Kew Gardens Hills	policy_alpha_0.5_gamma_0.1
DUMBO/Vinegar Hill	policy_alpha_0.5_gamma_0.1
Newark Airport	policy_alpha_0.1_gamma_0.9
Prospect Heights	policy_alpha_0.1_gamma_0.9
Old Astoria	policy_alpha_0.1_gamma_0.9
Newark Airport	policy_alpha_0.1_gamma_0.9
Kingsbridge Heights	policy_alpha_0.1_gamma_0.9
Bedford	policy_alpha_0.1_gamma_0.9
Jackson Heights	policy_alpha_0.1_gamma_0.9
Greenwich Village South	policy_alpha_0.1_gamma_0.9

East Tremont	policy_alpha_0.1_gamma_0.9
Flushing Meadows-Corona Park	policy_alpha_0.1_gamma_0.9
Ridgewood	policy_alpha_0.1_gamma_0.9
Van Nest/Morris Park	policy_alpha_0.1_gamma_0.9
World Trade Center	policy_alpha_0.1_gamma_0.9
Greenpoint	policy_alpha_0.1_gamma_0.9
Inwood	policy_alpha_0.1_gamma_0.9
Grymes Hill/Clifton	policy_alpha_0.1_gamma_0.9
East Harlem South	policy_alpha_0.1_gamma_0.9
Glen Oaks	policy_alpha_0.1_gamma_0.9
Upper East Side South	policy_alpha_0.1_gamma_0.9
East Harlem South	policy_alpha_0.1_gamma_0.9
Cypress Hills	policy_alpha_0.1_gamma_0.9
Baisley Park	policy_alpha_0.1_gamma_0.9
Fresh Meadows	policy_alpha_0.1_gamma_0.9
Meatpacking/West Village West	policy_alpha_0.1_gamma_0.9
Kips Bay	policy_alpha_0.1_gamma_0.9
Borough Park	policy_alpha_0.1_gamma_0.9
SoHo	policy_alpha_0.1_gamma_0.9
Kips Bay	policy_alpha_0.1_gamma_0.9
Meatpacking/West Village West	policy_alpha_0.1_gamma_0.9
Van Cortlandt Village	policy_alpha_0.1_gamma_0.9
Little Italy/NoLiTa	policy_alpha_0.1_gamma_0.9
Morrisania/Melrose	policy_alpha_0.1_gamma_0.9
Kips Bay	policy_alpha_0.1_gamma_0.9
Whitestone	policy_alpha_0.1_gamma_0.9
Hillcrest/Pomonok	policy_alpha_0.1_gamma_0.9
Kingsbridge Heights	policy_alpha_0.1_gamma_0.9
Pelham Parkway	policy_alpha_0.1_gamma_0.9
Boerum Hill	policy_alpha_0.1_gamma_0.9
Canarsie	policy_alpha_0.1_gamma_0.9
Elmhurst	policy_alpha_0.1_gamma_0.9
Laurelton	policy_alpha_0.1_gamma_0.9
Two Bridges/Seward Park	policy_alpha_0.1_gamma_0.9
University Heights/Morris Heights	policy_alpha_0.1_gamma_0.9
Crown Heights North	policy_alpha_0.1_gamma_0.9
Baisley Park	policy_alpha_0.1_gamma_0.9
Baisley Park	policy_alpha_0.1_gamma_0.9
South Beach/Dongan Hills	policy_alpha_0.1_gamma_0.9
Long Island City/Hunters Point	policy_alpha_0.1_gamma_0.9
Soundview/Castle Hill	policy_alpha_0.1_gamma_0.9
Midtown North	policy_alpha_0.1_gamma_0.9
Newark Airport	policy_alpha_0.1_gamma_0.9
Van Nest/Morris Park	policy_alpha_0.1_gamma_0.9
Astoria	policy_alpha_0.1_gamma_0.9
Mott Haven/Port Morris	policy_alpha_0.1_gamma_0.9
Bronxdale	policy_alpha_0.1_gamma_0.9
Freshkills Park	policy_alpha_0.1_gamma_0.9
Brighton Beach	policy_alpha_0.1_gamma_0.9
Claremont/Bathgate	policy_alpha_0.1_gamma_0.9
Newark Airport	policy_alpha_0.1_gamma_0.9

Upper East Side North	policy_alpha_0.1_gamma_0.9
Starrett City	policy_alpha_0.1_gamma_0.9
Erasmus	policy_alpha_0.1_gamma_0.9
Cobble Hill	policy_alpha_0.1_gamma_0.9
Battery Park City	policy_alpha_0.1_gamma_0.9
Morrisania/Melrose	policy_alpha_0.1_gamma_0.9
Melrose South	policy_alpha_0.1_gamma_0.9
Great Kills Park	policy_alpha_0.1_gamma_0.9
Laurelton	policy_alpha_0.1_gamma_0.9
Flatlands	policy_alpha_0.1_gamma_0.9
Financial District South	policy_alpha_0.1_gamma_0.9
Pelham Bay	policy_alpha_0.1_gamma_0.9
Forest Hills	policy_alpha_0.1_gamma_0.9
Corona	policy_alpha_0.1_gamma_0.9
Times Sq/Theatre District	policy_alpha_0.1_gamma_0.9
Lenox Hill East	policy_alpha_0.1_gamma_0.9
Brooklyn Navy Yard	policy_alpha_0.1_gamma_0.9
Midwood	policy_alpha_0.1_gamma_0.9
Crown Heights North	policy_alpha_0.1_gamma_0.9
Financial District North	policy_alpha_0.1_gamma_0.9
DUMBO/Vinegar Hill	policy_alpha_0.1_gamma_0.9
Jamaica	policy_alpha_0.1_gamma_0.9
Park Slope	policy_alpha_0.1_gamma_0.9
Newark Airport	policy_alpha_0.1_gamma_0.9
Bay Terrace/Fort Totten	policy_alpha_0.1_gamma_0.9
Ozone Park	policy_alpha_0.1_gamma_0.9
Old Astoria	policy_alpha_0.1_gamma_0.9
Flatiron	policy_alpha_0.1_gamma_0.9
Astoria	policy_alpha_0.1_gamma_0.9
Hudson Sq	policy_alpha_0.1_gamma_0.9
Port Richmond	policy_alpha_0.1_gamma_0.9
Little Italy/NoLiTa	policy_alpha_0.1_gamma_0.9
Green-Wood Cemetery	policy_alpha_0.1_gamma_0.9
Midtown East	policy_alpha_0.1_gamma_0.9
West Village	policy_alpha_0.1_gamma_0.9
Newark Airport	policy_alpha_0.1_gamma_0.9
Bayside	policy_alpha_0.1_gamma_0.9
Saint Michaels Cemetery/Woodside	policy_alpha_0.1_gamma_0.9
Pelham Bay	policy_alpha_0.1_gamma_0.9
Midtown South	policy_alpha_0.1_gamma_0.9
Upper West Side South	policy_alpha_0.1_gamma_0.9
Crown Heights North	policy_alpha_0.1_gamma_0.9
West Brighton	policy_alpha_0.1_gamma_0.9
Gowanus	policy_alpha_0.1_gamma_0.9
Kew Gardens Hills	policy_alpha_0.1_gamma_0.9
Pelham Parkway	policy_alpha_0.1_gamma_0.9
Astoria	policy_alpha_0.1_gamma_0.9
South Jamaica	policy_alpha_0.1_gamma_0.9
Norwood	policy_alpha_0.1_gamma_0.9
Columbia Street	policy_alpha_0.1_gamma_0.9
Lenox Hill East	policy_alpha_0.1_gamma_0.9

University Heights/Morris Heights	policy_alpha_0.1_gamma_0.9
New Dorp/Midland Beach	policy_alpha_0.1_gamma_0.9
Mariners Harbor	policy_alpha_0.1_gamma_0.9
Chinatown	policy_alpha_0.1_gamma_0.9
Brooklyn Navy Yard	policy_alpha_0.1_gamma_0.9
Washington Heights North	policy_alpha_0.1_gamma_0.9
Fort Greene	policy_alpha_0.1_gamma_0.9
Erasmus	policy_alpha_0.1_gamma_0.9
Jamaica	policy_alpha_0.1_gamma_0.9
JFK Airport	policy_alpha_0.1_gamma_0.9
Battery Park City	policy_alpha_0.1_gamma_0.9
Kips Bay	policy_alpha_0.1_gamma_0.9
Sunset Park West	policy_alpha_0.1_gamma_0.9
Greenwich Village South	policy_alpha_0.1_gamma_0.9
Battery Park City	policy_alpha_0.1_gamma_0.9
East Chelsea	policy_alpha_0.1_gamma_0.9
New Dorp/Midland Beach	policy_alpha_0.1_gamma_0.9
Gravesend	policy_alpha_0.1_gamma_0.9
City Island	policy_alpha_0.1_gamma_0.9
World Trade Center	policy_alpha_0.1_gamma_0.9
Hudson Sq	policy_alpha_0.1_gamma_0.9
Starrett City	policy_alpha_0.1_gamma_0.9
Midtown Center	policy_alpha_0.1_gamma_0.9
Two Bridges/Seward Park	policy_alpha_0.1_gamma_0.9
Van Cortlandt Park	policy_alpha_0.1_gamma_0.9
Springfield Gardens North	policy_alpha_0.1_gamma_0.9
Middle Village	policy_alpha_0.1_gamma_0.9
Woodhaven	policy_alpha_0.1_gamma_0.9
Kew Gardens Hills	policy_alpha_0.1_gamma_0.9
Bloomington	policy_alpha_0.1_gamma_0.9
Morrisania/Melrose	policy_alpha_0.1_gamma_0.9
Washington Heights South	policy_alpha_0.1_gamma_0.9
Financial District North	policy_alpha_0.1_gamma_0.9
Mott Haven/Port Morris	policy_alpha_0.1_gamma_0.9
Midtown Center	policy_alpha_0.1_gamma_0.9
Madison	policy_alpha_0.1_gamma_0.9
Fordham South	policy_alpha_0.1_gamma_0.9
Downtown Brooklyn/MetroTech	policy_alpha_0.1_gamma_0.9
West Concourse	policy_alpha_0.1_gamma_0.9
TriBeCa/Civic Center	policy_alpha_0.1_gamma_0.9
South Jamaica	policy_alpha_0.1_gamma_0.9
Erasmus	policy_alpha_0.1_gamma_0.9
Red Hook	policy_alpha_0.1_gamma_0.9
Brownsville	policy_alpha_0.1_gamma_0.9
Midtown North	policy_alpha_0.1_gamma_0.9
University Heights/Morris Heights	policy_alpha_0.1_gamma_0.9
West Farms/Bronx River	policy_alpha_0.1_gamma_0.9
Sunset Park East	policy_alpha_0.1_gamma_0.9
Bensonhurst West	policy_alpha_0.1_gamma_0.9
UN/Turtle Bay South	policy_alpha_0.1_gamma_0.9
Oakland Gardens	policy_alpha_0.1_gamma_0.9

West Village	policy_alpha_0.1_gamma_0.9
Central Harlem North	policy_alpha_0.1_gamma_0.9
East New York	policy_alpha_0.1_gamma_0.9
Claremont/Bathgate	policy_alpha_0.1_gamma_0.9
Bedford	policy_alpha_0.1_gamma_0.9
Brighton Beach	policy_alpha_0.1_gamma_0.9
Bedford	policy_alpha_0.1_gamma_0.9
Crown Heights South	policy_alpha_0.1_gamma_0.9
Stuyvesant Heights	policy_alpha_0.1_gamma_0.9
Forest Hills	policy_alpha_0.1_gamma_0.9
Murray Hill-Queens	policy_alpha_0.1_gamma_0.9
Corona	policy_alpha_0.1_gamma_0.9
Kew Gardens	policy_alpha_0.1_gamma_0.9
Erasmus	policy_alpha_0.1_gamma_0.9
Seaport	policy_alpha_0.1_gamma_0.9
Midtown Center	policy_alpha_0.1_gamma_0.9
Glendale	policy_alpha_0.1_gamma_0.9
Pelham Parkway	policy_alpha_0.1_gamma_0.9
East Tremont	policy_alpha_0.1_gamma_0.9
Kensington	policy_alpha_0.1_gamma_0.9
Flushing	policy_alpha_0.1_gamma_0.9
Central Harlem North	policy_alpha_0.1_gamma_0.9
Randalls Island	policy_alpha_0.1_gamma_0.9
Ocean Parkway South	policy_alpha_0.1_gamma_0.9
Mount Hope	policy_alpha_0.1_gamma_0.9
Rossville/Woodrow	policy_alpha_0.1_gamma_0.9
Eltingville/Annadale/Prince's Bay	policy_alpha_0.1_gamma_0.9
Jackson Heights	policy_alpha_0.1_gamma_0.9
Prospect Park	policy_alpha_0.1_gamma_0.9
Central Harlem North	policy_alpha_0.1_gamma_0.9
East Village	policy_alpha_0.1_gamma_0.9
Governor's Island/Ellis Island/Liberty Island	policy_alpha_0.1_gamma_0.9
Prospect Park	policy_alpha_0.1_gamma_0.9
Newark Airport	policy_alpha_0.1_gamma_0.9
Bedford Park	policy_alpha_0.1_gamma_0.9
Bushwick North	policy_alpha_0.1_gamma_0.9
Union Sq	policy_alpha_0.1_gamma_0.9
Lower East Side	policy_alpha_0.1_gamma_0.9
East Harlem South	policy_alpha_0.1_gamma_0.9
Soundview/Castle Hill	policy_alpha_0.1_gamma_0.9
Willets Point	policy_alpha_0.1_gamma_0.9
Bensonhurst West	policy_alpha_0.1_gamma_0.9
West Chelsea/Hudson Yards	policy_alpha_0.1_gamma_0.9
Bedford Park	policy_alpha_0.1_gamma_0.9
Boerum Hill	policy_alpha_0.1_gamma_0.9
Laurelton	policy_alpha_0.1_gamma_0.9
Charleston/Tottenville	policy_alpha_0.1_gamma_0.9
Oakwood	policy_alpha_0.1_gamma_0.9
Governor's Island/Ellis Island/Liberty Island	policy_alpha_0.1_gamma_0.9
Central Harlem	policy_alpha_0.1_gamma_0.9
Newark Airport	policy_alpha_0.1_gamma_0.9

Schuylerville/Edgewater Park	policy_alpha_0.1_gamma_0.9
World Trade Center	policy_alpha_0.1_gamma_0.9
East Williamsburg	policy_alpha_0.1_gamma_0.9
Parkchester	policy_alpha_0.1_gamma_0.9
Forest Park/Highland Park	policy_alpha_0.1_gamma_0.9
Midtown North	policy_alpha_0.1_gamma_0.9
Newark Airport	policy_alpha_0.1_gamma_0.9
Oakwood	policy_alpha_0.1_gamma_0.9
Saint George/New Brighton	policy_alpha_0.1_gamma_0.9
Morrisania/Melrose	policy_alpha_0.1_gamma_0.9
Elmhurst	policy_alpha_0.1_gamma_0.9
Manhattan Beach	policy_alpha_0.1_gamma_0.9
Sutton Place/Turtle Bay North	policy_alpha_0.1_gamma_0.9
Hunts Point	policy_alpha_0.1_gamma_0.9
Kew Gardens	policy_alpha_0.1_gamma_0.9
East Chelsea	policy_alpha_0.1_gamma_0.9
Pelham Bay	policy_alpha_0.1_gamma_0.9
Ocean Parkway South	policy_alpha_0.1_gamma_0.9
Charleston/Tottenville	policy_alpha_0.1_gamma_0.9
East Chelsea	policy_alpha_0.1_gamma_0.9
Elmhurst	policy_alpha_0.1_gamma_0.9
Times Sq/Theatre District	policy_alpha_0.1_gamma_0.9
Lenox Hill East	policy_alpha_0.1_gamma_0.9
Far Rockaway	policy_alpha_0.1_gamma_0.9
Two Bridges/Seward Park	policy_alpha_0.1_gamma_0.9
East Harlem North	policy_alpha_0.1_gamma_0.9
Eastchester	policy_alpha_0.1_gamma_0.9
Borough Park	policy_alpha_0.1_gamma_0.9
Sheepshead Bay	policy_alpha_0.1_gamma_0.9
East New York/Pennsylvania Avenue	policy_alpha_0.1_gamma_0.9
Springfield Gardens North	policy_alpha_0.1_gamma_0.9
East Village	policy_alpha_0.1_gamma_0.9
Battery Park City	policy_alpha_0.1_gamma_0.9
Bloomingdale	policy_alpha_0.1_gamma_0.9
Bay Terrace/Fort Totten	policy_alpha_0.1_gamma_0.9
Central Harlem North	policy_alpha_0.1_gamma_0.9
Kew Gardens Hills	policy_alpha_0.1_gamma_0.9
Eastchester	policy_alpha_0.1_gamma_0.9
Great Kills Park	policy_alpha_0.1_gamma_0.9
Long Island City/Hunters Point	policy_alpha_0.1_gamma_0.9
Governor's Island/Ellis Island/Liberty Island	policy_alpha_0.1_gamma_0.9
Flatbush/Ditmas Park	policy_alpha_0.1_gamma_0.9
Central Harlem North	policy_alpha_0.1_gamma_0.9
Morrisania/Melrose	policy_alpha_0.1_gamma_0.9
Middle Village	policy_alpha_0.1_gamma_0.9
Springfield Gardens South	policy_alpha_0.1_gamma_0.9
Newark Airport	policy_alpha_0.1_gamma_0.9
Brooklyn Heights	policy_alpha_0.1_gamma_0.9
Auburndale	policy_alpha_0.1_gamma_0.9
Newark Airport	policy_alpha_0.9_gamma_0.9
Meatpacking/West Village West	policy_alpha_0.9_gamma_0.9

Lenox Hill East	policy_alpha_0.9_gamma_0.9
East Harlem South	policy_alpha_0.9_gamma_0.9
Co-Op City	policy_alpha_0.9_gamma_0.9
Bedford	policy_alpha_0.9_gamma_0.9
Astoria	policy_alpha_0.9_gamma_0.9
Washington Heights North	policy_alpha_0.9_gamma_0.9
Heartland Village/Todt Hill	policy_alpha_0.9_gamma_0.9
Windsor Terrace	policy_alpha_0.9_gamma_0.9
World Trade Center	policy_alpha_0.9_gamma_0.9
Inwood	policy_alpha_0.9_gamma_0.9
Van Nest/Morris Park	policy_alpha_0.9_gamma_0.9
Saint George/New Brighton	policy_alpha_0.9_gamma_0.9
Bay Terrace/Fort Totten	policy_alpha_0.9_gamma_0.9
Woodside	policy_alpha_0.9_gamma_0.9
Union Sq	policy_alpha_0.9_gamma_0.9
Cambria Heights	policy_alpha_0.9_gamma_0.9
Battery Park	policy_alpha_0.9_gamma_0.9
Homecrest	policy_alpha_0.9_gamma_0.9
Williamsburg (South Side)	policy_alpha_0.9_gamma_0.9
Murray Hill-Queens	policy_alpha_0.9_gamma_0.9
Forest Park/Highland Park	policy_alpha_0.9_gamma_0.9
Springfield Gardens North	policy_alpha_0.9_gamma_0.9
Upper West Side South	policy_alpha_0.9_gamma_0.9
Inwood	policy_alpha_0.9_gamma_0.9
Rossville/Woodrow	policy_alpha_0.9_gamma_0.9
Melrose South	policy_alpha_0.9_gamma_0.9
College Point	policy_alpha_0.9_gamma_0.9
Whitestone	policy_alpha_0.9_gamma_0.9
Brownsville	policy_alpha_0.9_gamma_0.9
Bushwick South	policy_alpha_0.9_gamma_0.9
Bushwick North	policy_alpha_0.9_gamma_0.9
Lincoln Square West	policy_alpha_0.9_gamma_0.9
Inwood	policy_alpha_0.9_gamma_0.9
Inwood	policy_alpha_0.9_gamma_0.9
Upper East Side North	policy_alpha_0.9_gamma_0.9
Pelham Bay Park	policy_alpha_0.9_gamma_0.9
Laurelton	policy_alpha_0.9_gamma_0.9
Glen Oaks	policy_alpha_0.9_gamma_0.9
Coney Island	policy_alpha_0.9_gamma_0.9
Newark Airport	policy_alpha_0.9_gamma_0.9
DUMBO/Vinegar Hill	policy_alpha_0.9_gamma_0.9
Allerton/Pelham Gardens	policy_alpha_0.9_gamma_0.9
Arden Heights	policy_alpha_0.9_gamma_0.9
Newark Airport	policy_alpha_0.9_gamma_0.9
East Concourse/Concourse Village	policy_alpha_0.9_gamma_0.9
Long Island City/Queens Plaza	policy_alpha_0.9_gamma_0.9
East Chelsea	policy_alpha_0.9_gamma_0.9
Newark Airport	policy_alpha_0.9_gamma_0.9
Hollis	policy_alpha_0.9_gamma_0.9
Ozone Park	policy_alpha_0.9_gamma_0.9
Auburndale	policy_alpha_0.9_gamma_0.9

Elmhurst/Maspeth	policy_alpha_0.9_gamma_0.9
Sutton Place/Turtle Bay North	policy_alpha_0.9_gamma_0.9
Financial District North	policy_alpha_0.9_gamma_0.9
City Island	policy_alpha_0.9_gamma_0.9
Pelham Bay Park	policy_alpha_0.9_gamma_0.9
Stuyvesant Heights	policy_alpha_0.9_gamma_0.9
Richmond Hill	policy_alpha_0.9_gamma_0.9
Rossville/Woodrow	policy_alpha_0.9_gamma_0.9
Bronxdale	policy_alpha_0.9_gamma_0.9
Saint Albans	policy_alpha_0.9_gamma_0.9
Bellerose	policy_alpha_0.9_gamma_0.9
Starrett City	policy_alpha_0.9_gamma_0.9
Sunnyside	policy_alpha_0.9_gamma_0.9
Springfield Gardens North	policy_alpha_0.9_gamma_0.9
South Williamsburg	policy_alpha_0.9_gamma_0.9
Marble Hill	policy_alpha_0.9_gamma_0.9
West Brighton	policy_alpha_0.9_gamma_0.9
Upper West Side South	policy_alpha_0.9_gamma_0.9
Bath Beach	policy_alpha_0.9_gamma_0.9
Morrisania/Melrose	policy_alpha_0.9_gamma_0.9
Jackson Heights	policy_alpha_0.9_gamma_0.9
Lincoln Square West	policy_alpha_0.9_gamma_0.9
West Concourse	policy_alpha_0.9_gamma_0.9
Forest Hills	policy_alpha_0.9_gamma_0.9
Lower East Side	policy_alpha_0.9_gamma_0.9
Woodlawn/Wakefield	policy_alpha_0.9_gamma_0.9
Clinton Hill	policy_alpha_0.9_gamma_0.9
Parkchester	policy_alpha_0.9_gamma_0.9
Manhattan Valley	policy_alpha_0.9_gamma_0.9
Upper West Side North	policy_alpha_0.9_gamma_0.9
Woodhaven	policy_alpha_0.9_gamma_0.9
West Village	policy_alpha_0.9_gamma_0.9
Greenpoint	policy_alpha_0.9_gamma_0.9
Crotona Park	policy_alpha_0.9_gamma_0.9
Long Island City/Hunters Point	policy_alpha_0.9_gamma_0.9
Greenwich Village North	policy_alpha_0.9_gamma_0.9
Bushwick North	policy_alpha_0.9_gamma_0.9
Westerleigh	policy_alpha_0.9_gamma_0.9
East Village	policy_alpha_0.9_gamma_0.9
Jackson Heights	policy_alpha_0.9_gamma_0.9
World Trade Center	policy_alpha_0.9_gamma_0.9
Laurelton	policy_alpha_0.9_gamma_0.9
Ozone Park	policy_alpha_0.9_gamma_0.9
Rosedale	policy_alpha_0.9_gamma_0.9
SoHo	policy_alpha_0.9_gamma_0.9
Washington Heights North	policy_alpha_0.9_gamma_0.9
Hollis	policy_alpha_0.9_gamma_0.9
Kew Gardens	policy_alpha_0.9_gamma_0.9
Great Kills	policy_alpha_0.9_gamma_0.9
Financial District North	policy_alpha_0.9_gamma_0.9
Washington Heights South	policy_alpha_0.9_gamma_0.9

Stuy Town/Peter Cooper Village	policy_alpha_0.9_gamma_0.9
Red Hook	policy_alpha_0.9_gamma_0.9
Fordham South	policy_alpha_0.9_gamma_0.9
Gravesend	policy_alpha_0.9_gamma_0.9
Belmont	policy_alpha_0.9_gamma_0.9
University Heights/Morris Heights	policy_alpha_0.9_gamma_0.9
Lenox Hill East	policy_alpha_0.9_gamma_0.9
Howard Beach	policy_alpha_0.9_gamma_0.9
Inwood Hill Park	policy_alpha_0.9_gamma_0.9
Upper West Side North	policy_alpha_0.9_gamma_0.9
Sunnyside	policy_alpha_0.9_gamma_0.9
Gramercy	policy_alpha_0.9_gamma_0.9
Rikers Island	policy_alpha_0.9_gamma_0.9
TriBeCa/Civic Center	policy_alpha_0.9_gamma_0.9
Highbridge	policy_alpha_0.9_gamma_0.9
East Harlem North	policy_alpha_0.9_gamma_0.9
Bensonhurst East	policy_alpha_0.9_gamma_0.9
World Trade Center	policy_alpha_0.9_gamma_0.9
DUMBO/Vinegar Hill	policy_alpha_0.9_gamma_0.9
Lenox Hill East	policy_alpha_0.9_gamma_0.9
East New York	policy_alpha_0.9_gamma_0.9
Kensington	policy_alpha_0.9_gamma_0.9
Clinton West	policy_alpha_0.9_gamma_0.9
Columbia Street	policy_alpha_0.9_gamma_0.9
Financial District South	policy_alpha_0.9_gamma_0.9
Van Cortlandt Village	policy_alpha_0.9_gamma_0.9
Crown Heights North	policy_alpha_0.9_gamma_0.9
Fort Greene	policy_alpha_0.9_gamma_0.9
Stuy Town/Peter Cooper Village	policy_alpha_0.9_gamma_0.9
Lenox Hill West	policy_alpha_0.9_gamma_0.9
Penn Station/Madison Sq West	policy_alpha_0.9_gamma_0.9
Prospect-Lefferts Gardens	policy_alpha_0.9_gamma_0.9
Astoria	policy_alpha_0.9_gamma_0.9
Sunset Park East	policy_alpha_0.9_gamma_0.9
Cobble Hill	policy_alpha_0.9_gamma_0.9
Newark Airport	policy_alpha_0.9_gamma_0.9
Newark Airport	policy_alpha_0.9_gamma_0.9
Hunts Point	policy_alpha_0.9_gamma_0.9
Kew Gardens	policy_alpha_0.9_gamma_0.9
Governor's Island/Ellis Island/Liberty Island	policy_alpha_0.9_gamma_0.9
Middle Village	policy_alpha_0.9_gamma_0.9
East Village	policy_alpha_0.9_gamma_0.9
Grymes Hill/Clifton	policy_alpha_0.9_gamma_0.9
Upper West Side South	policy_alpha_0.9_gamma_0.9
Union Sq	policy_alpha_0.9_gamma_0.9
South Beach/Dongan Hills	policy_alpha_0.9_gamma_0.9
Hamilton Heights	policy_alpha_0.9_gamma_0.9
World Trade Center	policy_alpha_0.9_gamma_0.9
Old Astoria	policy_alpha_0.9_gamma_0.9
Governor's Island/Ellis Island/Liberty Island	policy_alpha_0.9_gamma_0.9
Bushwick South	policy_alpha_0.9_gamma_0.9

Long Island City/Hunters Point	policy_alpha_0.9_gamma_0.9
Douglaston	policy_alpha_0.9_gamma_0.9
West Brighton	policy_alpha_0.9_gamma_0.9
Battery Park City	policy_alpha_0.9_gamma_0.9
Great Kills Park	policy_alpha_0.9_gamma_0.9
Greenwich Village North	policy_alpha_0.9_gamma_0.9
East Williamsburg	policy_alpha_0.9_gamma_0.9
Central Harlem North	policy_alpha_0.9_gamma_0.9
Sunset Park West	policy_alpha_0.9_gamma_0.9
Gramercy	policy_alpha_0.9_gamma_0.9
Parkchester	policy_alpha_0.9_gamma_0.9
Forest Hills	policy_alpha_0.9_gamma_0.9
Gravesend	policy_alpha_0.9_gamma_0.9
Cambria Heights	policy_alpha_0.9_gamma_0.9
Newark Airport	policy_alpha_0.9_gamma_0.9
Upper East Side North	policy_alpha_0.9_gamma_0.9
Clinton West	policy_alpha_0.9_gamma_0.9
East New York	policy_alpha_0.9_gamma_0.9
Financial District South	policy_alpha_0.9_gamma_0.9
Stuyvesant Heights	policy_alpha_0.9_gamma_0.9
Far Rockaway	policy_alpha_0.9_gamma_0.9
Hammels/Arverne	policy_alpha_0.9_gamma_0.9
Cypress Hills	policy_alpha_0.9_gamma_0.9
Briarwood/Jamaica Hills	policy_alpha_0.9_gamma_0.9
Brighton Beach	policy_alpha_0.9_gamma_0.9
Astoria	policy_alpha_0.9_gamma_0.9
Greenwich Village South	policy_alpha_0.9_gamma_0.9
Clinton West	policy_alpha_0.9_gamma_0.9
Woodlawn/Wakefield	policy_alpha_0.9_gamma_0.9
Governor's Island/Ellis Island/Liberty Island	policy_alpha_0.9_gamma_0.9
Long Island City/Hunters Point	policy_alpha_0.9_gamma_0.9
Bushwick South	policy_alpha_0.9_gamma_0.9
Grymes Hill/Clifton	policy_alpha_0.9_gamma_0.9
Flushing Meadows-Corona Park	policy_alpha_0.9_gamma_0.9
Cypress Hills	policy_alpha_0.9_gamma_0.9
East Flushing	policy_alpha_0.9_gamma_0.9
West Farms/Bronx River	policy_alpha_0.9_gamma_0.9
LaGuardia Airport	policy_alpha_0.9_gamma_0.9
Gravesend	policy_alpha_0.9_gamma_0.9
Pelham Bay Park	policy_alpha_0.9_gamma_0.9
Co-Op City	policy_alpha_0.9_gamma_0.9
Rego Park	policy_alpha_0.9_gamma_0.9
Sunset Park West	policy_alpha_0.9_gamma_0.9
Briarwood/Jamaica Hills	policy_alpha_0.9_gamma_0.9
Charleston/Tottenville	policy_alpha_0.9_gamma_0.9
Newark Airport	policy_alpha_0.9_gamma_0.9
Morrisania/Melrose	policy_alpha_0.9_gamma_0.9
Soundview/Castle Hill	policy_alpha_0.9_gamma_0.9
South Williamsburg	policy_alpha_0.9_gamma_0.9
Westerleigh	policy_alpha_0.9_gamma_0.9
Sheepshead Bay	policy_alpha_0.9_gamma_0.9

Flatiron	policy_alpha_0.9_gamma_0.9
Inwood Hill Park	policy_alpha_0.9_gamma_0.9
TriBeCa/Civic Center	policy_alpha_0.9_gamma_0.9
Riverdale/North Riverdale/Fieldston	policy_alpha_0.9_gamma_0.9
University Heights/Morris Heights	policy_alpha_0.9_gamma_0.9
Woodlawn/Wakefield	policy_alpha_0.9_gamma_0.9
Boerum Hill	policy_alpha_0.9_gamma_0.9
Kingsbridge Heights	policy_alpha_0.9_gamma_0.9
Stuy Town/Peter Cooper Village	policy_alpha_0.9_gamma_0.9
Midtown South	policy_alpha_0.9_gamma_0.9
Downtown Brooklyn/MetroTech	policy_alpha_0.9_gamma_0.9
Astoria Park	policy_alpha_0.9_gamma_0.9
LaGuardia Airport	policy_alpha_0.9_gamma_0.9
Midtown South	policy_alpha_0.9_gamma_0.9
West Brighton	policy_alpha_0.9_gamma_0.9
Douglaston	policy_alpha_0.9_gamma_0.9
Brooklyn Navy Yard	policy_alpha_0.9_gamma_0.9
Williamsbridge/Olinville	policy_alpha_0.9_gamma_0.9
Flatiron	policy_alpha_0.9_gamma_0.9
Soundview/Bruckner	policy_alpha_0.9_gamma_0.9
East Harlem South	policy_alpha_0.9_gamma_0.9
Jamaica Estates	policy_alpha_0.9_gamma_0.9
Sutton Place/Turtle Bay North	policy_alpha_0.9_gamma_0.9
West Brighton	policy_alpha_0.9_gamma_0.9
Freshkills Park	policy_alpha_0.9_gamma_0.9
Lenox Hill East	policy_alpha_0.9_gamma_0.9
East Harlem South	policy_alpha_0.9_gamma_0.9
Claremont/Bathgate	policy_alpha_0.9_gamma_0.9
Inwood Hill Park	policy_alpha_0.9_gamma_0.9
Kips Bay	policy_alpha_0.9_gamma_0.9
Midtown South	policy_alpha_0.9_gamma_0.9
Bay Terrace/Fort Totten	policy_alpha_0.9_gamma_0.9
Williamsburg (North Side)	policy_alpha_0.9_gamma_0.9
Midtown East	policy_alpha_0.9_gamma_0.9
Clinton West	policy_alpha_0.9_gamma_0.9
Greenwich Village North	policy_alpha_0.9_gamma_0.9
Flushing Meadows-Corona Park	policy_alpha_0.9_gamma_0.9
Bedford	policy_alpha_0.9_gamma_0.9
Bensonhurst East	policy_alpha_0.9_gamma_0.9
East Elmhurst	policy_alpha_0.9_gamma_0.9
Morrisania/Melrose	policy_alpha_0.9_gamma_0.9
East Chelsea	policy_alpha_0.9_gamma_0.9
Bay Terrace/Fort Totten	policy_alpha_0.9_gamma_0.9
Soundview/Bruckner	policy_alpha_0.9_gamma_0.9
Clinton East	policy_alpha_0.9_gamma_0.9
East Village	policy_alpha_0.9_gamma_0.9
Rossville/Woodrow	policy_alpha_0.9_gamma_0.9
Gravesend	policy_alpha_0.9_gamma_0.9
Kew Gardens	policy_alpha_0.9_gamma_0.9
Midtown East	policy_alpha_0.9_gamma_0.9
Carroll Gardens	policy_alpha_0.9_gamma_0.9

Two Bridges/Seward Park	policy_alpha_0.9_gamma_0.9
Woodlawn/Wakefield	policy_alpha_0.9_gamma_0.9
Fordham South	policy_alpha_0.9_gamma_0.9
Laurelton	policy_alpha_0.9_gamma_0.9
Newark Airport	Q learning with 0.9
Baisley Park	Q learning with 0.9
Newark Airport	Q learning with 0.9
Coney Island	Q learning with 0.9
Newark Airport	Q learning with 0.9
Homecrest	Q learning with 0.9
Newark Airport	Q learning with 0.9
Newark Airport	Q learning with 0.9
Midtown South	Q learning with 0.9
Middle Village	Q learning with 0.9
Newark Airport	Q learning with 0.9
Newark Airport	Q learning with 0.9
Coney Island	Q learning with 0.9
Newark Airport	Q learning with 0.9
Marble Hill	Q learning with 0.9
Newark Airport	Q learning with 0.9
Bay Terrace/Fort Totten	Q learning with 0.9
Bronx Park	Q learning with 0.9
Newark Airport	Q learning with 0.9
Prospect Heights	Q learning with 0.9
Murray Hill	Q learning with 0.9
Newark Airport	Q learning with 0.9
Hamilton Heights	Q learning with 0.9
Newark Airport	Q learning with 0.9
Homecrest	Q learning with 0.9
Greenwich Village North	Q learning with 0.9
Newark Airport	Q learning with 0.9
Newark Airport	Q learning with 0.9
Marble Hill	Q learning with 0.9
Newark Airport	Q learning with 0.9
Hammels/Arverne	Q learning with 0.9
Newark Airport	Q learning with 0.9
Newark Airport	Q learning with 0.9
Newark Airport	Q learning with 0.9
Newark Airport	Q learning with 0.9
Stuy Town/Peter Cooper Village	Q learning with 0.9
Newark Airport	Q learning with 0.9
Downtown Brooklyn/MetroTech	Q learning with 0.9
Steinway	Q learning with 0.9
Newark Airport	Q learning with 0.9
Newark Airport	Q learning with 0.9
Times Sq/Theatre District	Q learning with 0.9
Newark Airport	Q learning with 0.9
Newark Airport	Q learning with 0.9
Newark Airport	Q learning with 0.9
Bloomfield/Emerson Hill	Q learning with 0.9
Red Hook	Q learning with 0.9

Newark Airport	Q learning with 0.9
Newark Airport	Q learning with 0.9
Newark Airport	Q learning with 0.9
Newark Airport	Q learning with 0.9
Newark Airport	Q learning with 0.9
Newark Airport	Q learning with 0.9
Newark Airport	Q learning with 0.9
Newark Airport	Q learning with 0.9
Newark Airport	Q learning with 0.9
Newark Airport	Q learning with 0.9
Newark Airport	Q learning with 0.1
Homecrest	Q learning with 0.1
Clinton Hill	Q learning with 0.1
Newark Airport	Q learning with 0.1
Fort Greene	Q learning with 0.1
Forest Park/Highland Park	Q learning with 0.1
Astoria	Q learning with 0.1
South Williamsburg	Q learning with 0.1
Hamilton Heights	Q learning with 0.1
Newark Airport	Q learning with 0.1
Newark Airport	Q learning with 0.1
Newark Airport	Q learning with 0.1
Newark Airport	Q learning with 0.1
Newark Airport	Q learning with 0.1
Newark Airport	Q learning with 0.1
Newark Airport	Q learning with 0.1
Van Nest/Morris Park	Q learning with 0.1
Newark Airport	Q learning with 0.1
Jackson Heights	Q learning with 0.1
Cypress Hills	Q learning with 0.1
Newark Airport	Q learning with 0.1
Borough Park	Q learning with 0.1
Newark Airport	Q learning with 0.1
Newark Airport	Q learning with 0.1
Newark Airport	Q learning with 0.1
Newark Airport	Q learning with 0.1
Newark Airport	Q learning with 0.1
Newark Airport	Q learning with 0.1
Brownsville	Q learning with 0.1
Newark Airport	Q learning with 0.1
Newark Airport	Q learning with 0.1
Newark Airport	Q learning with 0.1
Newark Airport	Q learning with 0.1
Willets Point	Q learning with 0.1
Newark Airport	Q learning with 0.1
Newark Airport	Q learning with 0.1
Midtown East	Q learning with 0.1
Newark Airport	Q learning with 0.1
Newark Airport	Q learning with 0.1
Newark Airport	Q learning with 0.1
Newark Airport	Q learning with 0.1

Williamsburg (North Side)	Q learning with 0.1
Clinton East	Q learning with 0.1
Rego Park	Q learning with 0.1
Newark Airport	Q learning with 0.1
Riverdale/North Riverdale/Fieldston	Q learning with 0.1
Newark Airport	Q learning with 0.1
Newark Airport	Q learning with 0.1
Newark Airport	Q learning with 0.1
Newark Airport	Q learning with 0.1
Newark Airport	Q learning with 0.1
Jamaica	Q learning with 0.1
Flushing	Q learning with 0.1
Great Kills Park	Q learning with 0.1
Newark Airport	Q learning with 0.1
Newark Airport	Q learning with 0.1
Norwood	Q learning with 0.1
Newark Airport	Q learning with 0.1
Central Harlem North	Q learning with 0.1
Fresh Meadows	Q learning with 0.1
Newark Airport	Q learning with 0.1
Windsor Terrace	Q learning with 0.1
Newark Airport	Q learning with 0.1
Newark Airport	Q learning with 0.1
Newark Airport	Q learning with 0.1
Stapleton	Q learning with 0.1
Newark Airport	Q learning with 0.1
Newark Airport	Q learning with 0.1
Newark Airport	Q learning with 0.1
Newark Airport	Q learning with 0.1
South Jamaica	Q learning with 0.1
Hudson Sq	Q learning with 0.1
Newark Airport	Q learning with 0.1
Newark Airport	Q learning with 0.1
Parkchester	Q learning with 0.1
Cypress Hills	Q learning with 0.1
Newark Airport	Q learning with 0.1
New Dorp/Midland Beach	Q learning with 0.1
Newark Airport	Q learning with 0.1
Newark Airport	Q learning with 0.1
Howard Beach	Q learning with 0.1
Newark Airport	Q learning with 0.1
Newark Airport	Q learning with 0.1
Newark Airport	Q learning with 0.1
Newark Airport	Q learning with 0.1
Newark Airport	Q learning with 0.1
Newark Airport	Q learning with 0.1
Newark Airport	Q learning with 0.1
Canarsie	Q learning with 0.1
Newark Airport	Q learning with 0.1
Newark Airport	Q learning with 0.1
Newark Airport	Q learning with 0.1

Newark Airport	Q learning with 0.1
Newark Airport	Q learning with 0.1
Newark Airport	Q learning with 0.1
Newark Airport	Q learning with 0.1
Newark Airport	Q learning with 0.1
Newark Airport	Q learning with 0.1
Newark Airport	Q learning with 0.1
Newark Airport	Q learning with 0.1
Newark Airport	Q learning with 0.1
Newark Airport	Q learning with 0.1
Newark Airport	Q learning with 0.1
Newark Airport	Q learning with 0.1
Newark Airport	Q learning with 0.1
Manhattanville	Q learning with 0.1
Hollis	Q learning with 0.5
Astoria Park	Q learning with 0.5
Broad Channel	Q learning with 0.5
Newark Airport	Q learning with 0.5
Erasmus	Q learning with 0.5
Newark Airport	Q learning with 0.5
Newark Airport	Q learning with 0.5
East Williamsburg	Q learning with 0.5
Windsor Terrace	Q learning with 0.5
Newark Airport	Q learning with 0.5
Co-Op City	Q learning with 0.5
Newark Airport	Q learning with 0.5
Newark Airport	Q learning with 0.5
Newark Airport	Q learning with 0.5
Newark Airport	Q learning with 0.5
Newark Airport	Q learning with 0.5
Newark Airport	Q learning with 0.5
Newark Airport	Q learning with 0.5
Newark Airport	Q learning with 0.5
Newark Airport	Q learning with 0.5
Queensboro Hill	Q learning with 0.5
Newark Airport	Q learning with 0.5
Freshkills Park	Q learning with 0.5
Newark Airport	Q learning with 0.5
Newark Airport	Q learning with 0.5
East Flatbush/Remsen Village	Q learning with 0.5
Newark Airport	Q learning with 0.5
Newark Airport	Q learning with 0.5
Crown Heights North	Q learning with 0.5
Newark Airport	Q learning with 0.5
Eltingville/Annadale/Prince's Bay	Q learning with 0.5
Claremont/Bathgate	Q learning with 0.5
Midtown East	Q learning with 0.5
Rosedale	Q learning with 0.5
Battery Park	Q learning with 0.5

Middle Village	Q learning with 0.5
Newark Airport	Q learning with 0.5
Newark Airport	Q learning with 0.5
Newark Airport	Q learning with 0.5
Newark Airport	Q learning with 0.5
Upper West Side North	Q learning with 0.5
Newark Airport	Q learning with 0.5
Kew Gardens Hills	Q learning with 0.5
Claremont/Bathgate	Q learning with 0.5
Newark Airport	Q learning with 0.5
Newark Airport	Q learning with 0.5
Clinton East	Q learning with 0.5
Newark Airport	Q learning with 0.5
Schuylerville/Edgewater Park	Q learning with 0.5
Newark Airport	Q learning with 0.5
Bay Terrace/Fort Totten	Q learning with 0.5
Newark Airport	Q learning with 0.5
Newark Airport	Q learning with 0.5
Queensboro Hill	Q learning with 0.5
Newark Airport	Q learning with 0.5
Newark Airport	Q learning with 0.5
Newark Airport	Q learning with 0.5
Newark Airport	Q learning with 0.5
Newark Airport	Q learning with 0.5
Newark Airport	Q learning with 0.5
Bloomington	Q learning with 0.5
Newark Airport	Q learning with 0.5
Newark Airport	Q learning with 0.5
Newark Airport	Q learning with 0.5
Fordham South	Q learning with 0.5
Newark Airport	Q learning with 0.5
Newark Airport	Q learning with 0.5
Parkchester	Q learning with 0.5
Midtown Center	Q learning with 0.5
East Chelsea	Q learning with 0.5
Manhattan Beach	Q learning with 0.5
Newark Airport	Q learning with 0.5
Murray Hill	Q learning with 0.5
Newark Airport	Q learning with 0.5
Newark Airport	Q learning with 0.5
Newark Airport	Q learning with 0.5
Rego Park	Q learning with 0.5
Newark Airport	Q learning with 0.5
Newark Airport	Q learning with 0.5
Corona	Q learning with 0.5
Newark Airport	Q learning with 0.5
Newark Airport	Q learning with 0.5
Melrose South	Q learning with 0.5
Flushing	Q learning with 0.5
Lincoln Square East	Q learning with 0.5
Newark Airport	Q learning with 0.5

Corona	Q learning with 0.5
Newark Airport	Q learning with 0.5
Newark Airport	Q learning with 0.5
Newark Airport	Q learning with 0.5
Newark Airport	Q learning with 0.5
Newark Airport	Q learning with 0.5
Newark Airport	Q learning with 0.5
Newark Airport	Q learning with 0.5
Newark Airport	Q learning with 0.5
Newark Airport	Q learning with 0.5
Cypress Hills	Q learning with 0.5
Bushwick South	Q learning with 0.5
Newark Airport	Q learning with 0.5
Bedford Park	Q learning with 0.5
Newark Airport	Q learning with 0.5
Newark Airport	Q learning with 0.5
Newark Airport	Q learning with 0.5
Newark Airport	Q learning with 0.5
Newark Airport	Q learning with 0.5
Newark Airport	Q learning with 0.5
Newark Airport	Q learning with 0.5
Newark Airport	Q learning with 0.5
Stuyvesant Heights	Q learning with 0.5
Newark Airport	Q learning with 0.5
Newark Airport	Q learning with 0.5
Newark Airport	Q learning with 0.5
Midtown East	Q learning with 0.5
Newark Airport	Q learning with 0.5
Newark Airport	Q learning with 0.5
Co-Op City	Q learning with 0.5
Newark Airport	Q learning with 0.5
Bloomingdale	Q learning with 0.5
Williamsburg (South Side)	Q learning with 0.5
Newark Airport	Q learning with 0.5
Newark Airport	Q learning with 0.5
Newark Airport	Q learning with 0.5
Newark Airport	Q learning with 0.5
University Heights/Morris Heights	Q learning with 0.5
Newark Airport	Q learning with 0.5
Newark Airport	Q learning with 0.5
Newark Airport	Q learning with 0.5
Newark Airport	Q learning with 0.5
East Village	Q learning with 0.5
Newark Airport	Q learning with 0.5
Newark Airport	Q learning with 0.5
Newark Airport	Q learning with 0.5
Newark Airport	Q learning with 0.5
Newark Airport	Q learning with 0.5
Crown Heights North	Q learning with 0.5
Glendale	Q learning with 0.5
Newark Airport	Q learning with 0.5

Newark Airport	Q learning with 0.5
Newark Airport	Q learning with 0.5
Newark Airport	Q learning with 0.5
Newark Airport	Q learning with 0.5
Newark Airport	Q learning with 0.5
Newark Airport	Q learning with 0.5
Newark Airport	Q learning with 0.5
Newark Airport	Q learning with 0.5
Midtown South	Q learning with 0.5
Newark Airport	Q learning with 0.5
Newark Airport	Q learning with 0.5
Chinatown	Q learning with 0.5
Newark Airport	Q learning with 0.5
Newark Airport	Q learning with 0.5
Newark Airport	Q learning with 0.5
Newark Airport	Q learning with 0.5
Newark Airport	Q learning with 0.5
Newark Airport	Q learning with 0.5
Newark Airport	Q learning with 0.5
Bronxdale	Q learning with 0.5
Newark Airport	Q learning with 0.5
Newark Airport	Q learning with 0.5
East Harlem South	Q learning with 0.5
Newark Airport	Q learning with 0.5
Newark Airport	Q learning with 0.5
Newark Airport	Q learning with 0.5
Newark Airport	Q learning with 0.5
Newark Airport	Q learning with 0.5
Westchester Village/Unionport	Q learning with 0.5
Newark Airport	Q learning with 0.5
Newark Airport	Q learning with 0.5
Newark Airport	Q learning with 0.5
Newark Airport	Q learning with 0.5
Newark Airport	Q learning with 0.5
Newark Airport	Q learning with 0.5
Newark Airport	Q learning with 0.5
Newark Airport	Q learning with 0.5
Coney Island	Q learning with 0.5
Newark Airport	Q learning with 0.5
Newark Airport	Q learning with 0.5
Newark Airport	Q learning with 0.5
Newark Airport	Q learning with 0.5
Newark Airport	Q learning with 0.5
Newark Airport	Q learning with 0.5
East Chelsea	Q learning with 0.5
Newark Airport	Q learning with 0.5
Newark Airport	Q learning with 0.5
Newark Airport	Q learning with 0.5
Canarsie	Q learning with 0.5
Newark Airport	Q learning with 0.5
East Harlem South	Q learning with 0.5

East Chelsea	VI all factors
World Trade Center	VI all factors
Newark Airport	VI all factors
Jackson Heights	VI all factors
Newark Airport	VI all factors
World Trade Center	VI all factors
East Chelsea	VI all factors
World Trade Center	VI all factors
World Trade Center	VI all factors
World Trade Center	VI all factors
Jackson Heights	VI all factors
Jackson Heights	VI all factors
Jackson Heights	VI all factors
Jackson Heights	VI all factors
Soundview/Bruckner	VI all factors
Jackson Heights	VI all factors
Kips Bay	VI all factors
Glen Oaks	VI all factors
Jackson Heights	VI all factors
World Trade Center	VI all factors
Jackson Heights	VI all factors
World Trade Center	VI all factors
Jackson Heights	VI all factors
World Trade Center	VI all factors
Columbia Street	VI all factors
World Trade Center	VI all factors
Sunnyside	VI all factors
World Trade Center	VI all factors
Morrisania/Melrose	VI all factors
Westchester Village/Unionport	VI all factors
World Trade Center	VI all factors
Jackson Heights	VI all factors
Jackson Heights	VI all factors
Stapleton	VI all factors
World Trade Center	VI all factors
Jackson Heights	VI all factors
Jackson Heights	VI all factors
World Trade Center	VI all factors
Jackson Heights	VI all factors
Jackson Heights	VI all factors
World Trade Center	VI all factors
Jackson Heights	VI all factors
Jackson Heights	VI all factors
University Heights/Morris Heights	VI all factors
Jackson Heights	VI all factors
Jackson Heights	VI all factors
World Trade Center	VI all factors
Howard Beach	VI all factors
Lower East Side	VI all factors
Jackson Heights	VI all factors
Jackson Heights	VI all factors

Eastchester	VI all factors
Sunnyside	VI all factors
Jackson Heights	VI all factors
University Heights/Morris Heights	VI all factors
Erasmus	VI all factors
Fort Greene	VI all factors
Jackson Heights	VI all factors
Jackson Heights	VI all factors
Flatbush/Ditmas Park	VI all factors
Jackson Heights	VI all factors
Jackson Heights	VI all factors
World Trade Center	VI all factors
World Trade Center	VI all factors
World Trade Center	VI all factors
Jackson Heights	VI all factors
World Trade Center	VI all factors
Jackson Heights	VI all factors
World Trade Center	VI all factors
World Trade Center	VI all factors
Jackson Heights	VI all factors
World Trade Center	VI all factors
Jackson Heights	VI all factors
Woodside	VI all factors
Jackson Heights	VI all factors
Jackson Heights	VI all factors
World Trade Center	VI all factors
Central Harlem North	VI all factors
Kips Bay	VI all factors
Jackson Heights	VI all factors
Jackson Heights	VI all factors
Jackson Heights	VI all factors
Newark Airport	VI all factors
Jackson Heights	VI all factors
Sunnyside	VI all factors
Jackson Heights	VI all factors
World Trade Center	VI all factors
World Trade Center	VI all factors
World Trade Center	VI all factors
World Trade Center	VI all factors
Two Bridges/Seward Park	VI all factors
World Trade Center	VI all factors
Jackson Heights	VI all factors
World Trade Center	VI all factors
Jackson Heights	VI all factors
Woodside	VI all factors
World Trade Center	VI all factors
World Trade Center	VI all factors
World Trade Center	VI all factors
World Trade Center	VI all factors
World Trade Center	VI all factors
Jackson Heights	VI all factors

World Trade Center	VI all factors
Soundview/Bruckner	VI all factors
Jackson Heights	VI all factors
World Trade Center	VI all factors
World Trade Center	VI all factors
Jackson Heights	VI all factors
Jackson Heights	VI all factors
Jackson Heights	VI all factors
Jackson Heights	VI all factors
Jackson Heights	VI all factors
Jackson Heights	VI all factors
Jackson Heights	VI all factors
Jackson Heights	VI all factors
World Trade Center	VI all factors
World Trade Center	VI all factors
Jackson Heights	VI all factors
Jackson Heights	VI all factors
World Trade Center	VI all factors
World Trade Center	VI all factors
World Trade Center	VI all factors
World Trade Center	VI all factors
Jackson Heights	VI all factors
Jackson Heights	VI all factors
Jackson Heights	VI all factors
Jackson Heights	VI all factors
Jackson Heights	VI all factors
Jackson Heights	VI all factors
Jackson Heights	VI all factors
Jackson Heights	VI all factors
Jackson Heights	VI all factors
Jackson Heights	VI all factors
Jackson Heights	VI all factors
Jackson Heights	VI all factors
World Trade Center	VI all factors
World Trade Center	VI all factors
Jackson Heights	VI all factors
World Trade Center	VI all factors
Mount Hope	VI all factors
World Trade Center	VI all factors
Jackson Heights	VI all factors
World Trade Center	VI all factors
East Harlem North	VI all factors
World Trade Center	VI all factors
Rikers Island	VI all factors
Jackson Heights	VI all factors
World Trade Center	VI all factors
Jackson Heights	VI all factors
World Trade Center	VI all factors
Ozone Park	VI all factors
World Trade Center	VI all factors
Jackson Heights	VI all factors

Jackson Heights	VI all factors
Central Harlem North	VI all factors
World Trade Center	VI all factors
Jackson Heights	VI all factors
Kew Gardens Hills	VI all factors
World Trade Center	VI all factors
World Trade Center	VI all factors
Prospect Park	VI all factors
World Trade Center	VI all factors
Jackson Heights	VI all factors
Jackson Heights	VI all factors
Jackson Heights	VI all factors
World Trade Center	VI all factors
Midtown Center	VI all factors
Clinton East	VI all factors
Jackson Heights	VI all factors
World Trade Center	VI all factors
Kew Gardens Hills	VI all factors
Astoria	VI all factors
Two Bridges/Seward Park	VI all factors
World Trade Center	VI all factors
World Trade Center	VI all factors
Jackson Heights	VI all factors
Saint George/New Brighton	VI all factors
Jackson Heights	VI all factors
Schuylerville/Edgewater Park	VI all factors
World Trade Center	VI all factors
Jackson Heights	VI all factors
World Trade Center	VI all factors
World Trade Center	VI all factors
Jackson Heights	VI all factors
World Trade Center	VI all factors
World Trade Center	VI all factors
World Trade Center	VI all factors
World Trade Center	VI all factors
World Trade Center	VI all factors
World Trade Center	VI all factors
World Trade Center	VI all factors
Jackson Heights	VI all factors
Stapleton	VI all factors
Jackson Heights	VI all factors
Jackson Heights	VI all factors
Jackson Heights	VI all factors
Jackson Heights	VI all factors
Jackson Heights	VI all factors
Jackson Heights	VI all factors
Jackson Heights	VI all factors
Jackson Heights	VI all factors
Jackson Heights	VI all factors
World Trade Center	VI all factors
Jackson Heights	VI all factors
Jackson Heights	VI all factors

Newark Airport	PI with 0.9999999
Jackson Heights	PI with 0.9999999
Newark Airport	PI with 0.9999999
Newark Airport	PI with 0.9999999
Jackson Heights	PI with 0.9999999
Newark Airport	PI with 0.9999999

260 261 Manhattan World Trade Center 0 1 EWR
Newark Airport



Newark Airport	PI with 0.9999999
Newark Airport	PI with 0.9999999
Newark Airport	PI with 0.9999999
Newark Airport	PI with 0.9999999
Newark Airport	PI with 0.9999999
Newark Airport	PI with 0.9999999
Newark Airport	PI with 0.9999999
Newark Airport	PI with 0.9999999
Newark Airport	PI with 0.9999999
Newark Airport	PI with 0.9999999
Newark Airport	PI with 0.9999999
Woodside	PI with 0.9999999
Newark Airport	PI with 0.9999999

Zones and Location IDs	Count of Action
Bronx	11
Eastchester	1
81	1
Morrisania/Melrose	1
167	1
Mount Hope	1
169	1
Pelham Bay	1
183	1
Rikers Island	1
199	1
Schuylerville/Edgewater Park	1
208	1
Soundview/Bruckner	2
212	2
University Heights/Morris Heights	2
235	2
Westchester Village/Unionport	1
250	1
Brooklyn	7
Bath Beach	1
11	1
Bay Ridge	1
14	1
Columbia Street	1
54	1
Erasmus	1
85	1
Flatbush/Ditmas Park	1
89	1
Fort Greene	1
97	1
Prospect Park	1
190	1
EWR	5
Newark Airport	5
1	5
Manhattan	109
Central Harlem North	2
42	2
Clinton East	1
48	1
East Chelsea	2
68	2
East Harlem North	1
74	1
Kips Bay	2
137	2

Lower East Side	1
148	1
Midtown Center	1
161	1
Two Bridges/Seward Park	2
232	2
World Trade Center	97
261	97
Queens	124
Astoria	1
7	1
Glen Oaks	1
101	1
Howard Beach	1
124	1
Jackson Heights	110
129	110
Kew Gardens Hills	2
135	2
Middle Village	1
160	1
Ozone Park	1
180	1
Sunnyside	3
226	3
Willets Point	1
253	1
Woodside	3
260	3
Staten Island	5
Arden Heights	1
5	1
Saint George/New Brighton	1
206	1
Stapleton	2
221	2
West Brighton	1
245	1
(blank)	
Grand Total	261

Borough of Action	Count of State
Bronx	11
Brooklyn	7
EWR	5
Manhattan	109
Queens	124
Staten Island	5

Count of State by Borough of Action

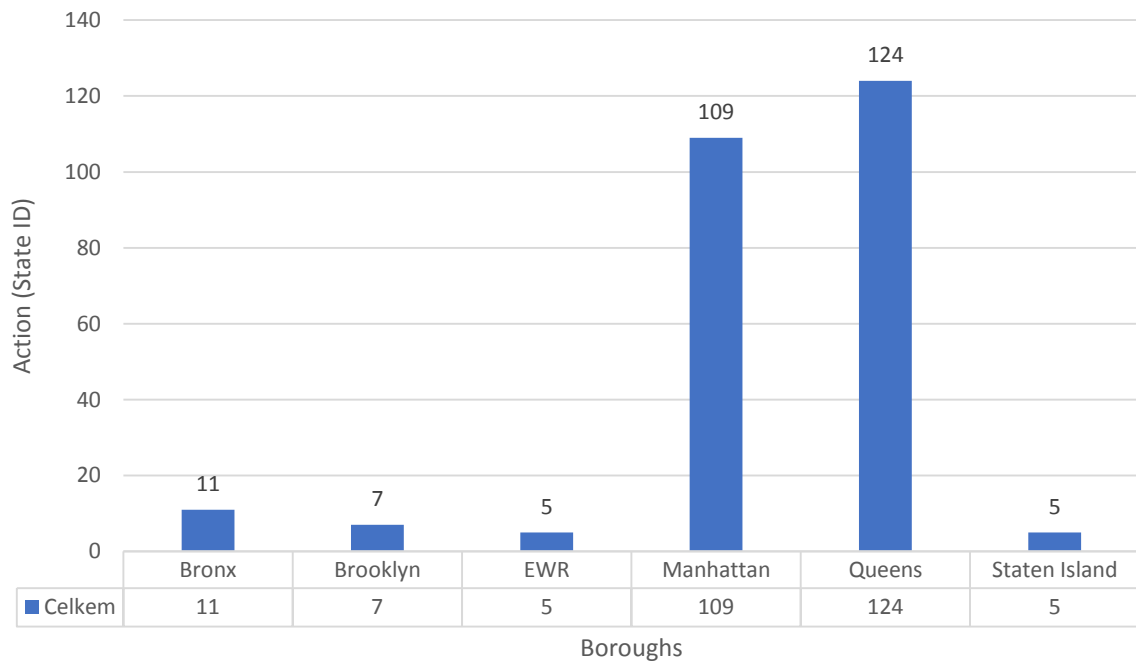

State	State ID	Borough of State	Zone of State	Action	Action ID
0	1	EWR	Newark Airport	0	1
1	2	Queens	Jamaica Bay	244	245
2	3	Bronx	Allerton/Pelham Gardens	128	129
3	4	Manhattan	Alphabet City	128	129
4	5	Staten Island	Arden Heights	4	5
5	6	Staten Island	Arrochar/Fort Wadsworth	0	1
6	7	Queens	Astoria	128	129
7	8	Queens	Astoria Park	260	261
8	9	Queens	Auburndale	260	261
9	10	Queens	Baisley Park	260	261
10	11	Brooklyn	Bath Beach	260	261
11	12	Manhattan	Battery Park	128	129
12	13	Manhattan	Battery Park City	128	129
13	14	Brooklyn	Bay Ridge	260	261
14	15	Queens	Bay Terrace/Fort Totten	260	261
15	16	Queens	Bayside	159	160
16	17	Brooklyn	Bedford	128	129
17	18	Bronx	Bedford Park	260	261
18	19	Queens	Bellerose	260	261
19	20	Bronx	Belmont	260	261
20	21	Brooklyn	Bensonhurst East	260	261
21	22	Brooklyn	Bensonhurst West	260	261
22	23	Staten Island	Bloomfield/Emerson Hill	260	261
23	24	Manhattan	Bloomingdale	128	129
24	25	Brooklyn	Boerum Hill	128	129
25	26	Brooklyn	Borough Park	260	261
26	27	Queens	Breezy Point/Fort Tilden/Riis Beach	182	183
27	28	Queens	Briarwood/Jamaica Hills	260	261
28	29	Brooklyn	Brighton Beach	260	261
29	30	Queens	Broad Channel	67	68
30	31	Bronx	Bronx Park	260	261
31	32	Bronx	Bronxdale	0	1
32	33	Brooklyn	Brooklyn Heights	128	129
33	34	Brooklyn	Brooklyn Navy Yard	0	1
34	35	Brooklyn	Brownsville	260	261
35	36	Brooklyn	Bushwick North	67	68
36	37	Brooklyn	Bushwick South	260	261
37	38	Queens	Cambria Heights	260	261
38	39	Brooklyn	Canarsie	260	261
39	40	Brooklyn	Carroll Gardens	128	129
40	41	Manhattan	Central Harlem	128	129
41	42	Manhattan	Central Harlem North	128	129
42	43	Manhattan	Central Park	128	129
43	44	Staten Island	Charleston/Tottenville	211	212
44	45	Manhattan	Chinatown	128	129
45	46	Bronx	City Island	136	137
46	47	Bronx	Claremont/Bathgate	100	101
47	48	Manhattan	Clinton East	128	129
48	49	Brooklyn	Clinton Hill	260	261
49	50	Manhattan	Clinton West	128	129

50	51 Bronx	Co-Op City	260	261
51	52 Brooklyn	Cobble Hill	128	129
52	53 Queens	College Point	260	261
53	54 Brooklyn	Columbia Street	53	54
54	55 Brooklyn	Coney Island	260	261
55	56 Queens	Corona	225	226
56	57 Queens	Corona	260	261
57	58 Bronx	Country Club	166	167
58	59 Bronx	Crotona Park	249	250
59	60 Bronx	Crotona Park East	260	261
60	61 Brooklyn	Crown Heights North	128	129
61	62 Brooklyn	Crown Heights South	128	129
62	63 Brooklyn	Cypress Hills	220	221
63	64 Queens	Douglaston	260	261
64	65 Brooklyn	Downtown Brooklyn/MetroTech	128	129
65	66 Brooklyn	DUMBO/Vinegar Hill	128	129
66	67 Brooklyn	Dyker Heights	260	261
67	68 Manhattan	East Chelsea	128	129
68	69 Bronx	East Concourse/Concourse Village	128	129
69	70 Queens	East Elmhurst	260	261
70	71 Brooklyn	East Flatbush/Farragut	128	129
71	72 Brooklyn	East Flatbush/Remsen Village	128	129
72	73 Queens	East Flushing	234	235
73	74 Manhattan	East Harlem North	128	129
74	75 Manhattan	East Harlem South	128	129
75	76 Brooklyn	East New York	260	261
76	77 Brooklyn	East New York/Pennsylvania Avenue	123	124
77	78 Bronx	East Tremont	147	148
78	79 Manhattan	East Village	128	129
79	80 Brooklyn	East Williamsburg	128	129
80	81 Bronx	Eastchester	80	81
81	82 Queens	Elmhurst	225	226
82	83 Queens	Elmhurst/Maspeth	128	129
83	84 Staten Island	Eltongville/Annadale/Prince's Bay	234	235
84	85 Brooklyn	Erasmus	84	85
85	86 Queens	Far Rockaway	96	97
86	87 Manhattan	Financial District North	128	129
87	88 Manhattan	Financial District South	128	129
88	89 Brooklyn	Flatbush/Ditmas Park	88	89
89	90 Manhattan	Flatiron	128	129
90	91 Brooklyn	Flatlands	128	129
91	92 Queens	Flushing	260	261
92	93 Queens	Flushing Meadows-Corona Park	260	261
93	94 Bronx	Fordham South	260	261
94	95 Queens	Forest Hills	128	129
95	96 Queens	Forest Park/Highland Park	260	261
96	97 Brooklyn	Fort Greene	128	129
97	98 Queens	Fresh Meadows	260	261
98	99 Staten Island	Freshkills Park	260	261
99	100 Manhattan	Garment District	128	129
100	101 Queens	Glen Oaks	260	261

101	102 Queens	Glendale	128	129
102	103 Manhattan	Governor's Island/Ellis Island/Liberty Island	259	260
103	104 Manhattan	Governor's Island/Ellis Island/Liberty Island	128	129
104	105 Manhattan	Governor's Island/Ellis Island/Liberty Island	128	129
105	106 Brooklyn	Gowanus	260	261
106	107 Manhattan	Gramercy	41	42
107	108 Brooklyn	Gravesend	136	137
108	109 Staten Island	Great Kills	128	129
109	110 Staten Island	Great Kills Park	128	129
110	111 Brooklyn	Green-Wood Cemetery	128	129
111	112 Brooklyn	Greenpoint	0	1
112	113 Manhattan	Greenwich Village North	128	129
113	114 Manhattan	Greenwich Village South	225	226
114	115 Staten Island	Grymes Hill/Clifton	128	129
115	116 Manhattan	Hamilton Heights	260	261
116	117 Queens	Hammels/Arverne	260	261
117	118 Staten Island	Heartland Village/Todt Hill	260	261
118	119 Bronx	Highbridge	260	261
119	120 Manhattan	Highbridge Park	231	232
120	121 Queens	Hillcrest/Pomonok	260	261
121	122 Queens	Hollis	128	129
122	123 Brooklyn	Homecrest	260	261
123	124 Queens	Howard Beach	128	129
124	125 Manhattan	Hudson Sq	259	260
125	126 Bronx	Hunts Point	260	261
126	127 Manhattan	Inwood	260	261
127	128 Manhattan	Inwood Hill Park	260	261
128	129 Queens	Jackson Heights	260	261
129	130 Queens	Jamaica	260	261
130	131 Queens	Jamaica Estates	128	129
131	132 Queens	JFK Airport	260	261
132	133 Brooklyn	Kensington	211	212
133	134 Queens	Kew Gardens	128	129
134	135 Queens	Kew Gardens Hills	260	261
135	136 Bronx	Kingsbridge Heights	260	261
136	137 Manhattan	Kips Bay	128	129
137	138 Queens	LaGuardia Airport	128	129
138	139 Queens	Laurelton	128	129
139	140 Manhattan	Lenox Hill East	128	129
140	141 Manhattan	Lenox Hill West	128	129
141	142 Manhattan	Lincoln Square East	128	129
142	143 Manhattan	Lincoln Square West	128	129
143	144 Manhattan	Little Italy/NoLiTa	128	129
144	145 Queens	Long Island City/Hunters Point	128	129
145	146 Queens	Long Island City/Queens Plaza	260	261
146	147 Bronx	Longwood	260	261
147	148 Manhattan	Lower East Side	128	129
148	149 Brooklyn	Madison	128	129
149	150 Brooklyn	Manhattan Beach	260	261
150	151 Manhattan	Manhattan Valley	260	261
151	152 Manhattan	Manhattanville	260	261

152	153	Manhattan	Marble Hill	260	261
153	154	Brooklyn	Marine Park/Floyd Bennett Field	128	129
154	155	Brooklyn	Marine Park/Mill Basin	128	129
155	156	Staten Island	Mariners Harbor	128	129
156	157	Queens	Maspeth	128	129
157	158	Manhattan	Meatpacking/West Village West	128	129
158	159	Bronx	Melrose South	128	129
159	160	Queens	Middle Village	128	129
160	161	Manhattan	Midtown Center	128	129
161	162	Manhattan	Midtown East	128	129
162	163	Manhattan	Midtown North	128	129
163	164	Manhattan	Midtown South	128	129
164	165	Brooklyn	Midwood	260	261
165	166	Manhattan	Morningside Heights	260	261
166	167	Bronx	Morrisania/Melrose	128	129
167	168	Bronx	Mott Haven/Port Morris	260	261
168	169	Bronx	Mount Hope	168	169
169	170	Manhattan	Murray Hill	260	261
170	171	Queens	Murray Hill-Queens	128	129
171	172	Staten Island	New Dorp/Midland Beach	260	261
172	173	Queens	North Corona	73	74
173	174	Bronx	Norwood	260	261
174	175	Queens	Oakland Gardens	198	199
175	176	Staten Island	Oakwood	128	129
176	177	Brooklyn	Ocean Hill	260	261
177	178	Brooklyn	Ocean Parkway South	128	129
178	179	Queens	Old Astoria	260	261
179	180	Queens	Ozone Park	179	180
180	181	Brooklyn	Park Slope	260	261
181	182	Bronx	Parkchester	128	129
182	183	Bronx	Pelham Bay	128	129
183	184	Bronx	Pelham Bay Park	41	42
184	185	Bronx	Pelham Parkway	260	261
185	186	Manhattan	Penn Station/Madison Sq West	128	129
186	187	Staten Island	Port Richmond	134	135
187	188	Brooklyn	Prospect-Lefferts Gardens	260	261
188	189	Brooklyn	Prospect Heights	260	261
189	190	Brooklyn	Prospect Park	189	190
190	191	Queens	Queens Village	260	261
191	192	Queens	Queensboro Hill	128	129
192	193	Queens	Queensbridge/Ravenswood	128	129
193	194	Manhattan	Randalls Island	128	129
194	195	Brooklyn	Red Hook	260	261
195	196	Queens	Rego Park	160	161
196	197	Queens	Richmond Hill	47	48
197	198	Queens	Ridgewood	128	129
198	199	Bronx	Rikers Island	260	261
199	200	Bronx	Riverdale/North Riverdale/Fieldston	134	135
200	201	Queens	Rockaway Park	6	7
201	202	Manhattan	Roosevelt Island	231	232
202	203	Queens	Rosedale	260	261

203	204 Staten Island	Rossville/Woodrow	260	261
204	205 Queens	Saint Albans	128	129
205	206 Staten Island	Saint George/New Brighton	205	206
206	207 Queens	Saint Michaels Cemetery/Woodside	128	129
207	208 Bronx	Schuylerville/Edgewater Park	207	208
208	209 Manhattan	Seaport	260	261
209	210 Brooklyn	Sheepshead Bay	128	129
210	211 Manhattan	SoHo	260	261
211	212 Bronx	Soundview/Bruckner	260	261
212	213 Bronx	Soundview/Castle Hill	128	129
213	214 Staten Island	South Beach/Dongan Hills	260	261
214	215 Queens	South Jamaica	260	261
215	216 Queens	South Ozone Park	260	261
216	217 Brooklyn	South Williamsburg	260	261
217	218 Queens	Springfield Gardens North	260	261
218	219 Queens	Springfield Gardens South	260	261
219	220 Bronx	Spuyten Duyvil/Kingsbridge	128	129
220	221 Staten Island	Stapleton	220	221
221	222 Brooklyn	Starrett City	128	129
222	223 Queens	Steinway	128	129
223	224 Manhattan	Stuy Town/Peter Cooper Village	128	129
224	225 Brooklyn	Stuyvesant Heights	128	129
225	226 Queens	Sunnyside	128	129
226	227 Brooklyn	Sunset Park East	128	129
227	228 Brooklyn	Sunset Park West	128	129
228	229 Manhattan	Sutton Place/Turtle Bay North	128	129
229	230 Manhattan	Times Sq/Theatre District	128	129
230	231 Manhattan	TriBeCa/Civic Center	260	261
231	232 Manhattan	Two Bridges/Seward Park	128	129
232	233 Manhattan	UN/Turtle Bay South	128	129
233	234 Manhattan	Union Sq	128	129
234	235 Bronx	University Heights/Morris Heights	128	129
235	236 Manhattan	Upper East Side North	260	261
236	237 Manhattan	Upper East Side South	260	261
237	238 Manhattan	Upper West Side North	260	261
238	239 Manhattan	Upper West Side South	260	261
239	240 Bronx	Van Cortlandt Park	260	261
240	241 Bronx	Van Cortlandt Village	10	11
241	242 Bronx	Van Nest/Morris Park	128	129
242	243 Manhattan	Washington Heights North	260	261
243	244 Manhattan	Washington Heights South	260	261
244	245 Staten Island	West Brighton	128	129
245	246 Manhattan	West Chelsea/Hudson Yards	128	129
246	247 Bronx	West Concourse	260	261
247	248 Bronx	West Farms/Bronx River	260	261
248	249 Manhattan	West Village	260	261
249	250 Bronx	Westchester Village/Unionport	128	129
250	251 Staten Island	Westerleigh	128	129
251	252 Queens	Whitestone	128	129
252	253 Queens	Willeys Point	252	253
253	254 Bronx	Williamsbridge/Olinville	128	129

254	255 Brooklyn	Williamsburg (North Side)	13	14
255	256 Brooklyn	Williamsburg (South Side)	260	261
256	257 Brooklyn	Windsor Terrace	128	129
257	258 Queens	Woodhaven	128	129
258	259 Bronx	Woodlawn/Wakefield	128	129
259	260 Queens	Woodside	259	260
260	261 Manhattan	World Trade Center	260	261

Borough of Action	Zone of Action
EWB	Newark Airport
Staten Island	West Brighton
Queens	Jackson Heights
Queens	Jackson Heights
Staten Island	Arden Heights
EWB	Newark Airport
Queens	Jackson Heights
Manhattan	World Trade Center
Manhattan	World Trade Center
Manhattan	World Trade Center
Manhattan	World Trade Center
Queens	Jackson Heights
Queens	Jackson Heights
Manhattan	World Trade Center
Manhattan	World Trade Center
Queens	Middle Village
Queens	Jackson Heights
Manhattan	World Trade Center
Manhattan	World Trade Center
Manhattan	World Trade Center
Manhattan	World Trade Center
Manhattan	World Trade Center
Manhattan	World Trade Center
Manhattan	World Trade Center
Queens	Jackson Heights
Queens	Jackson Heights
Manhattan	World Trade Center
Bronx	Pelham Bay
Manhattan	World Trade Center
Manhattan	World Trade Center
Manhattan	East Chelsea
Manhattan	World Trade Center
EWB	Newark Airport
Queens	Jackson Heights
EWB	Newark Airport
Manhattan	World Trade Center
Manhattan	East Chelsea
Manhattan	World Trade Center
Manhattan	World Trade Center
Manhattan	World Trade Center
Queens	Jackson Heights
Queens	Jackson Heights
Queens	Jackson Heights
Queens	Jackson Heights
Bronx	Soundview/Bruckner
Queens	Jackson Heights
Manhattan	Kips Bay
Queens	Glen Oaks
Queens	Jackson Heights
Manhattan	World Trade Center
Queens	Jackson Heights

Manhattan	World Trade Center
Queens	Jackson Heights
Manhattan	World Trade Center
Brooklyn	Columbia Street
Manhattan	World Trade Center
Queens	Sunnyside
Manhattan	World Trade Center
Bronx	Morrisania/Melrose
Bronx	Westchester Village/Unionport
Manhattan	World Trade Center
Queens	Jackson Heights
Queens	Jackson Heights
Staten Island	Stapleton
Manhattan	World Trade Center
Queens	Jackson Heights
Queens	Jackson Heights
Manhattan	World Trade Center
Queens	Jackson Heights
Queens	Jackson Heights
Manhattan	World Trade Center
Queens	Jackson Heights
Queens	Jackson Heights
Bronx	University Heights/Morris Heights
Queens	Jackson Heights
Queens	Jackson Heights
Manhattan	World Trade Center
Queens	Howard Beach
Manhattan	Lower East Side
Queens	Jackson Heights
Queens	Jackson Heights
Bronx	Eastchester
Queens	Sunnyside
Queens	Jackson Heights
Bronx	University Heights/Morris Heights
Brooklyn	Erasmus
Brooklyn	Fort Greene
Queens	Jackson Heights
Queens	Jackson Heights
Brooklyn	Flatbush/Ditmas Park
Queens	Jackson Heights
Queens	Jackson Heights
Manhattan	World Trade Center
Manhattan	World Trade Center
Manhattan	World Trade Center
Queens	Jackson Heights
Manhattan	World Trade Center
Queens	Jackson Heights
Manhattan	World Trade Center
Manhattan	World Trade Center
Queens	Jackson Heights
Manhattan	World Trade Center

Queens	Jackson Heights
Queens	Woodside
Queens	Jackson Heights
Queens	Jackson Heights
Manhattan	World Trade Center
Manhattan	Central Harlem North
Manhattan	Kips Bay
Queens	Jackson Heights
Queens	Jackson Heights
Queens	Jackson Heights
EWR	Newark Airport
Queens	Jackson Heights
Queens	Sunnyside
Queens	Jackson Heights
Manhattan	World Trade Center
Manhattan	World Trade Center
Manhattan	World Trade Center
Manhattan	World Trade Center
Manhattan	Two Bridges/Seward Park
Manhattan	World Trade Center
Queens	Jackson Heights
Manhattan	World Trade Center
Queens	Jackson Heights
Queens	Woodside
Manhattan	World Trade Center
Manhattan	World Trade Center
Manhattan	World Trade Center
Manhattan	World Trade Center
Manhattan	World Trade Center
Queens	Jackson Heights
Manhattan	World Trade Center
Bronx	Soundview/Bruckner
Queens	Jackson Heights
Manhattan	World Trade Center
Manhattan	World Trade Center
Queens	Jackson Heights
Queens	Jackson Heights
Queens	Jackson Heights
Queens	Jackson Heights
Queens	Jackson Heights
Queens	Jackson Heights
Queens	Jackson Heights
Queens	Jackson Heights
Queens	Jackson Heights
Manhattan	World Trade Center
Manhattan	World Trade Center
Queens	Jackson Heights
Queens	Jackson Heights
Manhattan	World Trade Center
Manhattan	World Trade Center
Manhattan	World Trade Center

Manhattan	World Trade Center
Queens	Jackson Heights
Queens	Jackson Heights
Queens	Jackson Heights
Queens	Jackson Heights
Queens	Jackson Heights
Queens	Jackson Heights
Queens	Jackson Heights
Queens	Jackson Heights
Queens	Jackson Heights
Queens	Jackson Heights
Manhattan	World Trade Center
Manhattan	World Trade Center
Queens	Jackson Heights
Manhattan	World Trade Center
Bronx	Mount Hope
Manhattan	World Trade Center
Queens	Jackson Heights
Manhattan	World Trade Center
Manhattan	East Harlem North
Manhattan	World Trade Center
Bronx	Rikers Island
Queens	Jackson Heights
Manhattan	World Trade Center
Queens	Jackson Heights
Manhattan	World Trade Center
Queens	Ozone Park
Manhattan	World Trade Center
Queens	Jackson Heights
Queens	Jackson Heights
Manhattan	Central Harlem North
Manhattan	World Trade Center
Queens	Jackson Heights
Queens	Kew Gardens Hills
Manhattan	World Trade Center
Manhattan	World Trade Center
Brooklyn	Prospect Park
Manhattan	World Trade Center
Queens	Jackson Heights
Queens	Jackson Heights
Queens	Jackson Heights
Manhattan	World Trade Center
Manhattan	Midtown Center
Manhattan	Clinton East
Queens	Jackson Heights
Manhattan	World Trade Center
Queens	Kew Gardens Hills
Queens	Astoria
Manhattan	Two Bridges/Seward Park
Manhattan	World Trade Center

Manhattan	World Trade Center
Queens	Jackson Heights
Staten Island	Saint George/New Brighton
Queens	Jackson Heights
Bronx	Schuylerville/Edgewater Park
Manhattan	World Trade Center
Queens	Jackson Heights
Manhattan	World Trade Center
Manhattan	World Trade Center
Queens	Jackson Heights
Manhattan	World Trade Center
Manhattan	World Trade Center
Manhattan	World Trade Center
Manhattan	World Trade Center
Manhattan	World Trade Center
Queens	Jackson Heights
Staten Island	Stapleton
Queens	Jackson Heights
Queens	Jackson Heights
Queens	Jackson Heights
Queens	Jackson Heights
Queens	Jackson Heights
Queens	Jackson Heights
Queens	Jackson Heights
Queens	Jackson Heights
Queens	Jackson Heights
Manhattan	World Trade Center
Queens	Jackson Heights
Queens	Jackson Heights
Queens	Jackson Heights
Queens	Jackson Heights
Queens	Jackson Heights
Manhattan	World Trade Center
Manhattan	World Trade Center
Manhattan	World Trade Center
Manhattan	World Trade Center
Manhattan	World Trade Center
Brooklyn	Bath Beach
Queens	Jackson Heights
Manhattan	World Trade Center
Manhattan	World Trade Center
Queens	Jackson Heights
Queens	Jackson Heights
Manhattan	World Trade Center
Manhattan	World Trade Center
Manhattan	World Trade Center
Queens	Jackson Heights
Queens	Jackson Heights
Queens	Jackson Heights
Queens	Willets Point
Queens	Jackson Heights

Brooklyn
Manhattan
Queens
Queens
Queens
Queens
Manhattan

Bay Ridge
World Trade Center
Jackson Heights
Jackson Heights
Jackson Heights
Woodside
World Trade Center

Boroughs and IDs	Count of Zone of Action
EWR	246
1	246
Newark Airport	246
Manhattan	1
261	1
World Trade Center	1
Queens	14
129	12
Jackson Heights	12
226	1
Sunnyside	1
260	1
Woodside	1
(blank)	
Grand Total	261

Row Labels	Count of Action
Bronx	10
Brooklyn	19
EWR	196
Newark Airport	196
1	196
Manhattan	15
Queens	17
Staten Island	4
(blank)	
Grand Total	261

Borough of Action	Count of State
Bronx	10
Brooklyn	19
EWR	196
Manhattan	15
Queens	17
Staten Island	4

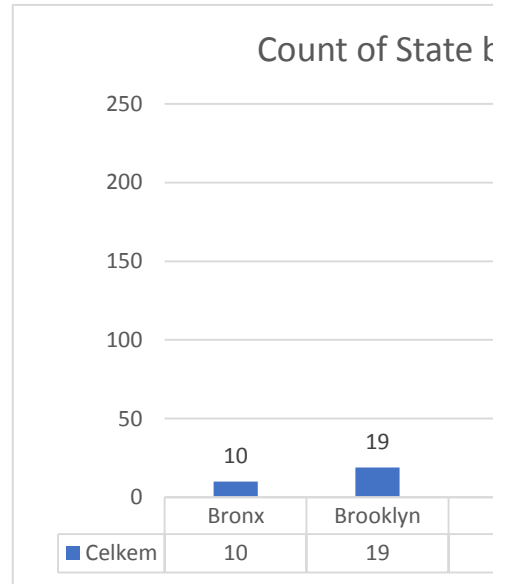

by Borough of Action

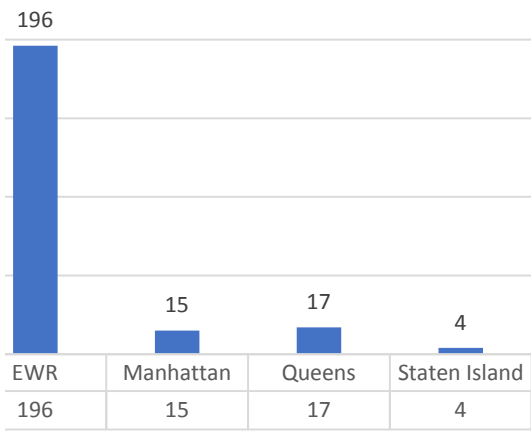

Borough of Action	Count of State
Bronx	10
Brooklyn	19
EWR	196
Manhattan	15
Queens	17
Staten Island	4

Count of State by Borough of Action

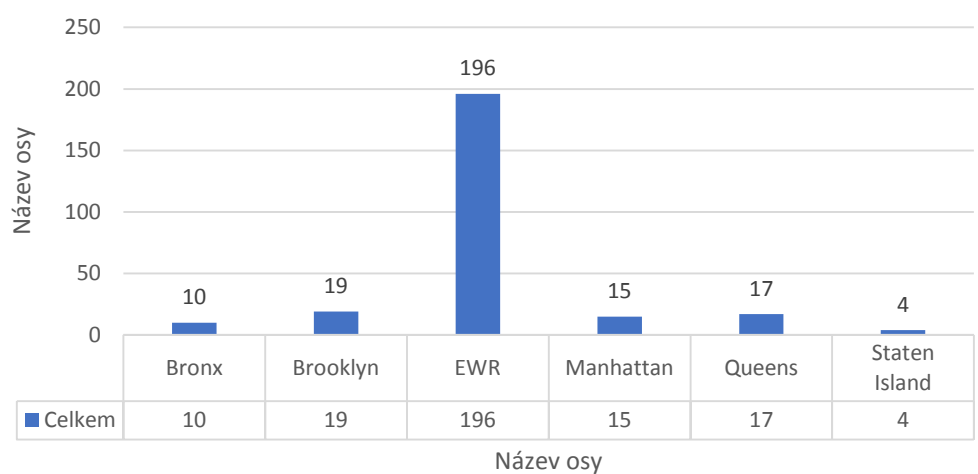

Count of State by Borough of Action

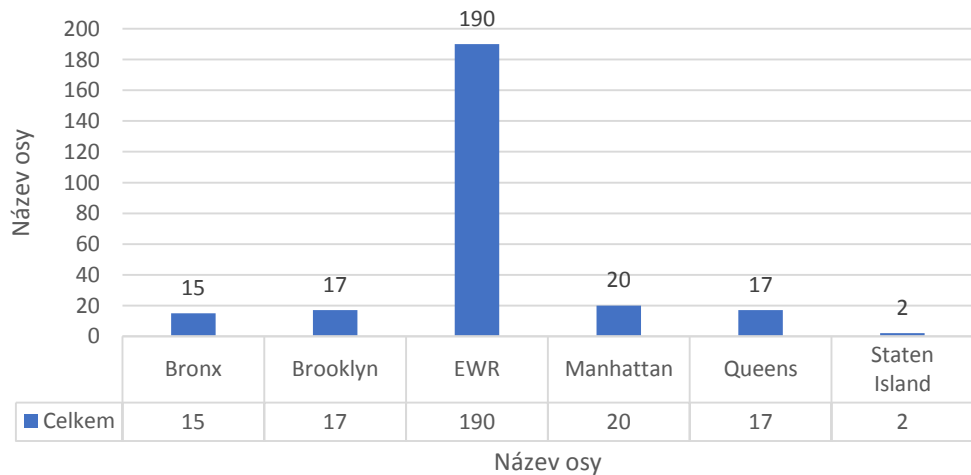

Count of State Borough of Action	Discount factor		
	0.1	0.5	0.9
Bronx	8	15	10
Brooklyn	15	17	19
EWR	210	190	196
Manhattan	9	20	15
Queens	15	17	17
Staten Island	4	2	4



Comparison of Q-learning policies by counts of actions

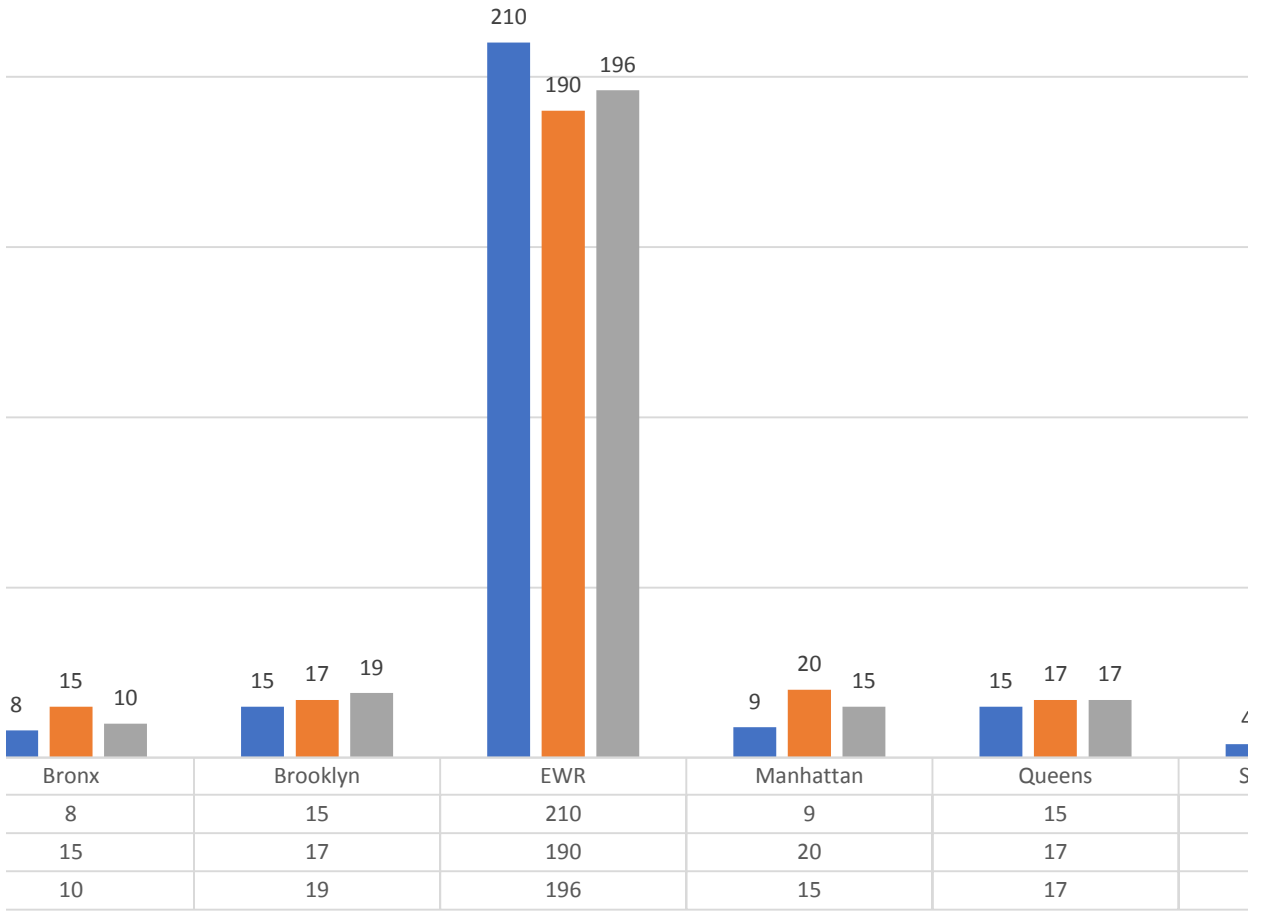

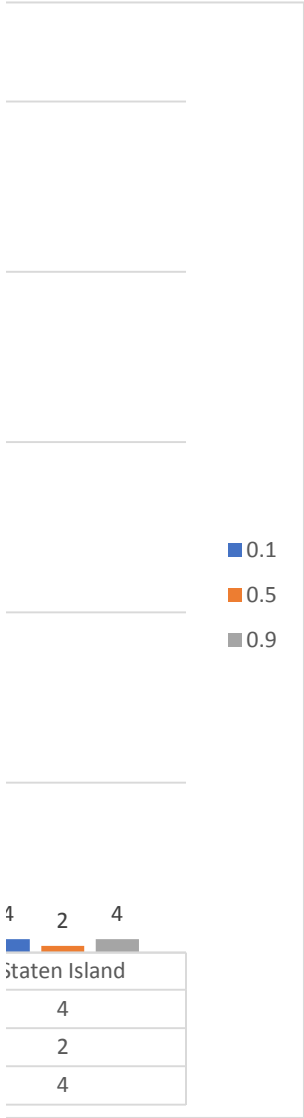

Count of Action ID (location ids)	Discount factor				
	Borough of Action	0.1	0.5	0.9	PI with 0.9999999
Bronx	8	15	10		11
Brooklyn	15	17	19		7
EWR	210	190	196	246	5
Manhattan	9	20	15	1	109
Queens	15	17	17	14	124
Staten Island	4	2	4		5

Count of Action ID (location ids) by Borough o

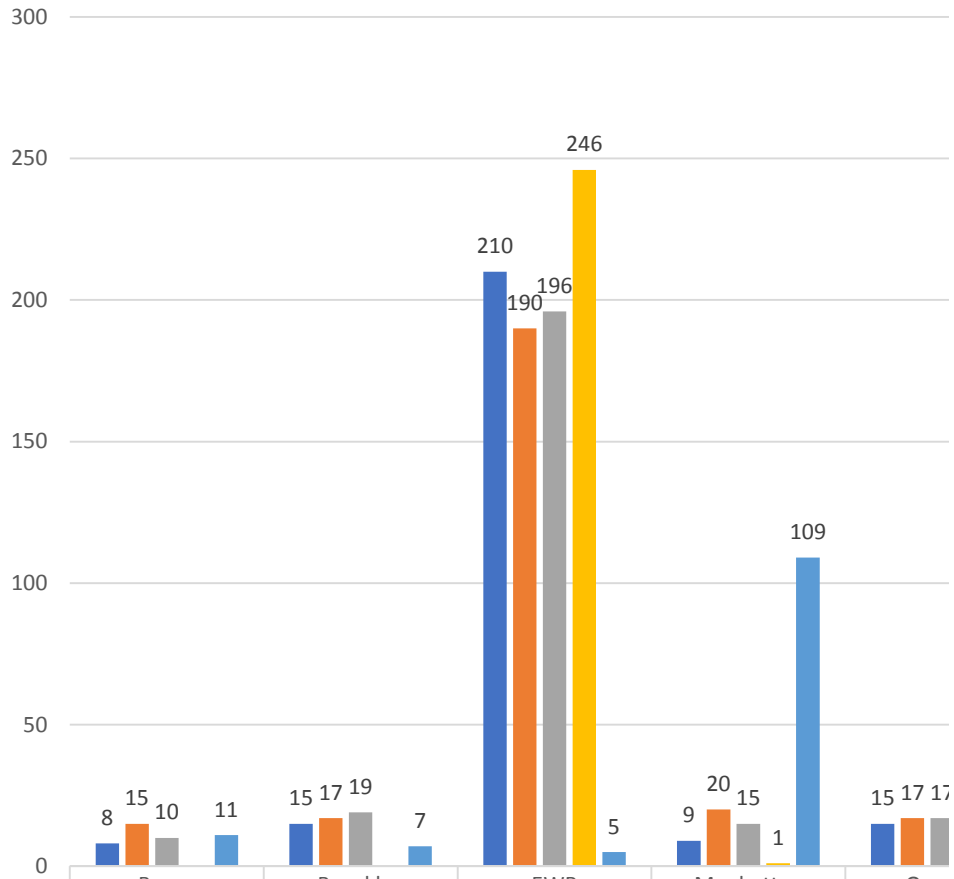

	Bronx	Brooklyn	EWR	Manhattan	Queer
0.1	8	15	210	9	15
0.5	15	17	190	20	17
0.9	10	19	196	15	17
PI with 0.9999999			246	1	14
VI all factors	11	7	5	109	12

of State

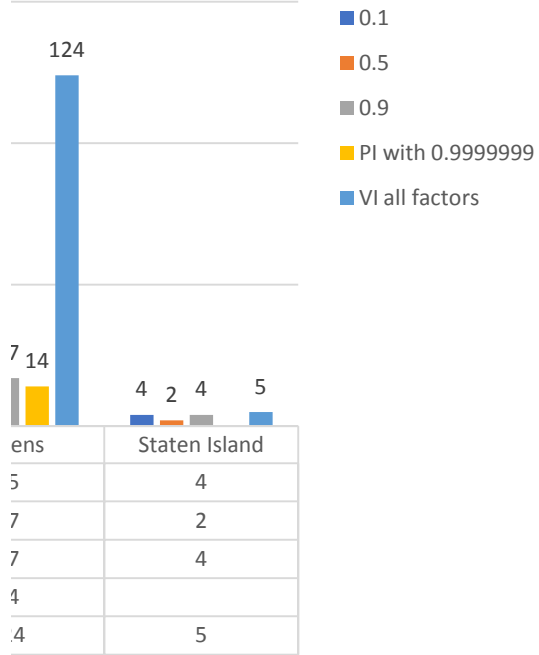

State	State ID	Borough of Zone of Sta	Action	Action ID (I	Borough of Zone of Act
	0	1 EWR	Newark Air	0	1 EWR Newark Air
	1	2 Queens	Jamaica Ba	9	10 Queens Baisley Par
	2	3 Bronx	Allerton/Pe	0	1 EWR Newark Air
	3	4 Manhattan	Alphabet C	54	55 Brooklyn Coney Islar
	4	5 Staten Islar	Arden Heig	0	1 EWR Newark Air
	5	6 Staten Islar	Arrochar/Fi	122	123 Brooklyn Homecrest
	6	7 Queens	Astoria	0	1 EWR Newark Air
	7	8 Queens	Astoria Par	0	1 EWR Newark Air
	8	9 Queens	Auburndale	163	164 Manhattan Midtown S
	9	10 Queens	Baisley Parl	159	160 Queens Middle Villi
	10	11 Brooklyn	Bath Beach	0	1 EWR Newark Air
	11	12 Manhattan	Battery Par	0	1 EWR Newark Air
	12	13 Manhattan	Battery Par	54	55 Brooklyn Coney Islar
	13	14 Brooklyn	Bay Ridge	0	1 EWR Newark Air
	14	15 Queens	Bay Terrace	152	153 Manhattan Marble Hill
	15	16 Queens	Bayside	0	1 EWR Newark Air
	16	17 Brooklyn	Bedford	14	15 Queens Bay Terracc
	17	18 Bronx	Bedford Pa	30	31 Bronx Bronx Park
	18	19 Queens	Bellerose	0	1 EWR Newark Air
	19	20 Bronx	Belmont	188	189 Brooklyn Prospect H
	20	21 Brooklyn	Bensonhur:	169	170 Manhattan Murray Hill
	21	22 Brooklyn	Bensonhur:	0	1 EWR Newark Air
	22	23 Staten Islar	Bloomfield,	115	116 Manhattan Hamilton H
	23	24 Manhattan	Bloomingdi	0	1 EWR Newark Air
	24	25 Brooklyn	Boerum Hil	122	123 Brooklyn Homecrest
	25	26 Brooklyn	Borough Pa	112	113 Manhattan Greenwich
	26	27 Queens	Breezy Poir	0	1 EWR Newark Air
	27	28 Queens	Briarwoody	0	1 EWR Newark Air
	28	29 Brooklyn	Brighton Be	152	153 Manhattan Marble Hill
	29	30 Queens	Broad Char	0	1 EWR Newark Air
	30	31 Bronx	Bronx Park	116	117 Queens Hammels//
	31	32 Bronx	Bronxdale	0	1 EWR Newark Air
	32	33 Brooklyn	Brooklyn H	0	1 EWR Newark Air
	33	34 Brooklyn	Brooklyn N	0	1 EWR Newark Air
	34	35 Brooklyn	Brownsville	0	1 EWR Newark Air
	35	36 Brooklyn	Bushwick N	223	224 Manhattan Stuy Towny
	36	37 Brooklyn	Bushwick S	0	1 EWR Newark Air
	37	38 Queens	Cambria He	64	65 Brooklyn Downtown
	38	39 Brooklyn	Canarsie	222	223 Queens Steinway
	39	40 Brooklyn	Carroll Gar	0	1 EWR Newark Air
	40	41 Manhattan	Central Har	0	1 EWR Newark Air
	41	42 Manhattan	Central Har	229	230 Manhattan Times Sq/T
	42	43 Manhattan	Central Par	0	1 EWR Newark Air
	43	44 Staten Islar	Charleston,	0	1 EWR Newark Air
	44	45 Manhattan	Chinatown	0	1 EWR Newark Air
	45	46 Bronx	City Island	22	23 Staten Islar Bloomfield
	46	47 Bronx	Claremonty	194	195 Brooklyn Red Hook
	47	48 Manhattan	Clinton Eas	0	1 EWR Newark Air
	48	49 Brooklyn	Clinton Hill	0	1 EWR Newark Air
	49	50 Manhattan	Clinton We	0	1 EWR Newark Air

50	51 Bronx	Co-Op City	0	1 EWR	Newark Air
51	52 Brooklyn	Cobble Hill	0	1 EWR	Newark Air
52	53 Queens	College Poi	0	1 EWR	Newark Air
53	54 Brooklyn	Columbia S	0	1 EWR	Newark Air
54	55 Brooklyn	Coney Islan	81	82 Queens	Elmhurst
55	56 Queens	Corona	211	212 Bronx	Soundview
56	57 Queens	Corona	0	1 EWR	Newark Air
57	58 Bronx	Country Cl	146	147 Bronx	Longwood
58	59 Bronx	Crotona Pa	94	95 Queens	Forest Hills
59	60 Bronx	Crotona Pa	0	1 EWR	Newark Air
60	61 Brooklyn	Crown Heig	118	119 Bronx	Highbridge
61	62 Brooklyn	Crown Heig	0	1 EWR	Newark Air
62	63 Brooklyn	Cypress Hil	210	211 Manhattan	SoHo
63	64 Queens	Douglaston	0	1 EWR	Newark Air
64	65 Brooklyn	Downtown	0	1 EWR	Newark Air
65	66 Brooklyn	DUMBO/Vi	0	1 EWR	Newark Air
66	67 Brooklyn	Dyker Heig	0	1 EWR	Newark Air
67	68 Manhattan	East Chelse	159	160 Queens	Middle Villi
68	69 Bronx	East Conco	237	238 Manhattan	Upper Wes
69	70 Queens	East Elmhu	195	196 Queens	Rego Park
70	71 Brooklyn	East Flatbu	0	1 EWR	Newark Air
71	72 Brooklyn	East Flatbu	0	1 EWR	Newark Air
72	73 Queens	East Flushir	0	1 EWR	Newark Air
73	74 Manhattan	East Harlen	200	201 Queens	Rockaway I
74	75 Manhattan	East Harlen	239	240 Bronx	Van Cortlar
75	76 Brooklyn	East New Y	0	1 EWR	Newark Air
76	77 Brooklyn	East New Y	83	84 Staten Islar	Eltingville/
77	78 Bronx	East Tremo	0	1 EWR	Newark Air
78	79 Manhattan	East Village	17	18 Bronx	Bedford Pa
79	80 Brooklyn	East Williar	144	145 Queens	Long Island
80	81 Bronx	Eastchester	241	242 Bronx	Van Nest/N
81	82 Queens	Elmhurst	0	1 EWR	Newark Air
82	83 Queens	Elmhurst/N	251	252 Queens	Whitestone
83	84 Staten Islar	Eltingville/	0	1 EWR	Newark Air
84	85 Brooklyn	Erasmus	0	1 EWR	Newark Air
85	86 Queens	Far Rockaw	0	1 EWR	Newark Air
86	87 Manhattan	Financial Di	0	1 EWR	Newark Air
87	88 Manhattan	Financial Di	0	1 EWR	Newark Air
88	89 Brooklyn	Flatbush/D	0	1 EWR	Newark Air
89	90 Manhattan	Flatiron	0	1 EWR	Newark Air
90	91 Brooklyn	Flatlands	11	12 Manhattan	Battery Par
91	92 Queens	Flushing	0	1 EWR	Newark Air
92	93 Queens	Flushing M	0	1 EWR	Newark Air
93	94 Bronx	Fordham S	0	1 EWR	Newark Air
94	95 Queens	Forest Hills	0	1 EWR	Newark Air
95	96 Queens	Forest Park	0	1 EWR	Newark Air
96	97 Brooklyn	Fort Green	0	1 EWR	Newark Air
97	98 Queens	Fresh Meac	0	1 EWR	Newark Air
98	99 Staten Islar	Freshkills P	0	1 EWR	Newark Air
99	100 Manhattan	Garment D	0	1 EWR	Newark Air
100	101 Queens	Glen Oaks	0	1 EWR	Newark Air

101	102 Queens	Glendale	0	1 EWR	Newark Air
102	103 Manhattan	Governor's	0	1 EWR	Newark Air
103	104 Manhattan	Governor's	0	1 EWR	Newark Air
104	105 Manhattan	Governor's	0	1 EWR	Newark Air
105	106 Brooklyn	Gowanus	110	111 Brooklyn	Green-Woc
106	107 Manhattan	Gramercy	54	55 Brooklyn	Coney Islar
107	108 Brooklyn	Gravesend	0	1 EWR	Newark Air
108	109 Staten Islar	Great Kills	0	1 EWR	Newark Air
109	110 Staten Islar	Great Kills I	0	1 EWR	Newark Air
110	111 Brooklyn	Green-Woc	0	1 EWR	Newark Air
111	112 Brooklyn	Greenpoint	120	121 Queens	Hillcrest/Pc
112	113 Manhattan	Greenwich	0	1 EWR	Newark Air
113	114 Manhattan	Greenwich	149	150 Brooklyn	Manhattan
114	115 Staten Islar	Grymes Hil	0	1 EWR	Newark Air
115	116 Manhattan	Hamilton H	20	21 Brooklyn	Bensonhur
116	117 Queens	Hammels//	216	217 Brooklyn	South Willi
117	118 Staten Islar	Heartland \	0	1 EWR	Newark Air
118	119 Bronx	Highbridge	153	154 Brooklyn	Marine Par
119	120 Manhattan	Highbridge	0	1 EWR	Newark Air
120	121 Queens	Hillcrest/Pc	110	111 Brooklyn	Green-Woc
121	122 Queens	Hollis	0	1 EWR	Newark Air
122	123 Brooklyn	Homecrest	0	1 EWR	Newark Air
123	124 Queens	Howard Be	0	1 EWR	Newark Air
124	125 Manhattan	Hudson Sq	0	1 EWR	Newark Air
125	126 Bronx	Hunts Poin	0	1 EWR	Newark Air
126	127 Manhattan	Inwood	0	1 EWR	Newark Air
127	128 Manhattan	Inwood Hill	0	1 EWR	Newark Air
128	129 Queens	Jackson He	0	1 EWR	Newark Air
129	130 Queens	Jamaica	0	1 EWR	Newark Air
130	131 Queens	Jamaica Est	0	1 EWR	Newark Air
131	132 Queens	JFK Airport	0	1 EWR	Newark Air
132	133 Brooklyn	Kensington	0	1 EWR	Newark Air
133	134 Queens	Kew Garde	0	1 EWR	Newark Air
134	135 Queens	Kew Garde	0	1 EWR	Newark Air
135	136 Bronx	Kingsbridge	0	1 EWR	Newark Air
136	137 Manhattan	Kips Bay	0	1 EWR	Newark Air
137	138 Queens	LaGuardia /	0	1 EWR	Newark Air
138	139 Queens	Laurelton	0	1 EWR	Newark Air
139	140 Manhattan	Lenox Hill E	0	1 EWR	Newark Air
140	141 Manhattan	Lenox Hill \	0	1 EWR	Newark Air
141	142 Manhattan	Lincoln Squ	0	1 EWR	Newark Air
142	143 Manhattan	Lincoln Squ	0	1 EWR	Newark Air
143	144 Manhattan	Little Italy//	0	1 EWR	Newark Air
144	145 Queens	Long Island	0	1 EWR	Newark Air
145	146 Queens	Long Island	0	1 EWR	Newark Air
146	147 Bronx	Longwood	0	1 EWR	Newark Air
147	148 Manhattan	Lower East	0	1 EWR	Newark Air
148	149 Brooklyn	Madison	1	2 Queens	Jamaica Ba
149	150 Brooklyn	Manhattan	0	1 EWR	Newark Air
150	151 Manhattan	Manhattan	98	99 Staten Islar	Freshkills P
151	152 Manhattan	Manhattan	177	178 Brooklyn	Ocean Park

152	153 Manhattan Marble Hill	0	1 EWR	Newark Air
153	154 Brooklyn Marine Par	243	244 Manhattan Washington	
154	155 Brooklyn Marine Par	0	1 EWR	Newark Air
155	156 Staten Islar Mariners H	0	1 EWR	Newark Air
156	157 Queens Maspeth	179	180 Queens Ozone Park	
157	158 Manhattan Meatpackir	0	1 EWR	Newark Air
158	159 Bronx Melrose So	0	1 EWR	Newark Air
159	160 Queens Middle Vill	0	1 EWR	Newark Air
160	161 Manhattan Midtown C	186	187 Staten Islar Port Richm	
161	162 Manhattan Midtown E	0	1 EWR	Newark Air
162	163 Manhattan Midtown N	0	1 EWR	Newark Air
163	164 Manhattan Midtown S	0	1 EWR	Newark Air
164	165 Brooklyn Midwood	0	1 EWR	Newark Air
165	166 Manhattan Morningsid	0	1 EWR	Newark Air
166	167 Bronx Morrisania,	0	1 EWR	Newark Air
167	168 Bronx Mott Havei	0	1 EWR	Newark Air
168	169 Bronx Mount Ho	0	1 EWR	Newark Air
169	170 Manhattan Murray Hill	0	1 EWR	Newark Air
170	171 Queens Murray Hill	0	1 EWR	Newark Air
171	172 Staten Islar New Dorp/	0	1 EWR	Newark Air
172	173 Queens North Coro	0	1 EWR	Newark Air
173	174 Bronx Norwood	0	1 EWR	Newark Air
174	175 Queens Oakland Ga	0	1 EWR	Newark Air
175	176 Staten Islar Oakwood	0	1 EWR	Newark Air
176	177 Brooklyn Ocean Hill	0	1 EWR	Newark Air
177	178 Brooklyn Ocean Park	0	1 EWR	Newark Air
178	179 Queens Old Astoria	0	1 EWR	Newark Air
179	180 Queens Ozone Park	0	1 EWR	Newark Air
180	181 Brooklyn Park Slope	0	1 EWR	Newark Air
181	182 Bronx Parkcheste	0	1 EWR	Newark Air
182	183 Bronx Pelham Bay	0	1 EWR	Newark Air
183	184 Bronx Pelham Bay	0	1 EWR	Newark Air
184	185 Bronx Pelham Par	239	240 Bronx Van Cortlar	
185	186 Manhattan Penn Static	0	1 EWR	Newark Air
186	187 Staten Islar Port Richm	48	49 Brooklyn Clinton Hill	
187	188 Brooklyn Prospect-Le	0	1 EWR	Newark Air
188	189 Brooklyn Prospect H	0	1 EWR	Newark Air
189	190 Brooklyn Prospect Pa	0	1 EWR	Newark Air
190	191 Queens Queens Vill	0	1 EWR	Newark Air
191	192 Queens Queensbor	151	152 Manhattan Manhattan	
192	193 Queens Queensbric	0	1 EWR	Newark Air
193	194 Manhattan Randalls Isl	0	1 EWR	Newark Air
194	195 Brooklyn Red Hook	0	1 EWR	Newark Air
195	196 Queens Rego Park	12	13 Manhattan Battery Par	
196	197 Queens Richmond I	0	1 EWR	Newark Air
197	198 Queens Ridgewood	0	1 EWR	Newark Air
198	199 Bronx Rikers Islan	0	1 EWR	Newark Air
199	200 Bronx Riverdale/M	0	1 EWR	Newark Air
200	201 Queens Rockaway I	0	1 EWR	Newark Air
201	202 Manhattan Roosevelt I	0	1 EWR	Newark Air
202	203 Queens Rosedale	0	1 EWR	Newark Air

203	204 Staten Islar Rossville/M	255	256 Brooklyn Williamsbu
204	205 Queens Saint Alban	0	1 EWR Newark Air
205	206 Staten Islar Saint Georg	0	1 EWR Newark Air
206	207 Queens Saint Micha	0	1 EWR Newark Air
207	208 Bronx Schuylervill	0	1 EWR Newark Air
208	209 Manhattan Seaport	162	163 Manhattan Midtown N
209	210 Brooklyn Sheepshear	82	83 Queens Elmhurst/N
210	211 Manhattan SoHo	0	1 EWR Newark Air
211	212 Bronx Soundview	0	1 EWR Newark Air
212	213 Bronx Soundview	0	1 EWR Newark Air
213	214 Staten Islar South Beac	0	1 EWR Newark Air
214	215 Queens South Jama	0	1 EWR Newark Air
215	216 Queens South Ozor	170	171 Queens Murray Hill
216	217 Brooklyn South Willi	0	1 EWR Newark Air
217	218 Queens Springfield	0	1 EWR Newark Air
218	219 Queens Springfield	0	1 EWR Newark Air
219	220 Bronx Spuyten Du	0	1 EWR Newark Air
220	221 Staten Islar Stapleton	0	1 EWR Newark Air
221	222 Brooklyn Starrett Cit	0	1 EWR Newark Air
222	223 Queens Steinway	0	1 EWR Newark Air
223	224 Manhattan Stuy Town/	0	1 EWR Newark Air
224	225 Brooklyn Stuyvesant	0	1 EWR Newark Air
225	226 Queens Sunnyside	0	1 EWR Newark Air
226	227 Brooklyn Sunset Parl	0	1 EWR Newark Air
227	228 Brooklyn Sunset Parl	0	1 EWR Newark Air
228	229 Manhattan Sutton Plac	0	1 EWR Newark Air
229	230 Manhattan Times Sq/T	0	1 EWR Newark Air
230	231 Manhattan TriBeCa/Civ	0	1 EWR Newark Air
231	232 Manhattan Two Bridge	0	1 EWR Newark Air
232	233 Manhattan UN/Turtle I	0	1 EWR Newark Air
233	234 Manhattan Union Sq	30	31 Bronx Bronx Park
234	235 Bronx University I	0	1 EWR Newark Air
235	236 Manhattan Upper East	51	52 Brooklyn Cobble Hill
236	237 Manhattan Upper East	0	1 EWR Newark Air
237	238 Manhattan Upper Wes	0	1 EWR Newark Air
238	239 Manhattan Upper Wes	0	1 EWR Newark Air
239	240 Bronx Van Cortlar	0	1 EWR Newark Air
240	241 Bronx Van Cortlar	0	1 EWR Newark Air
241	242 Bronx Van Nest/N	0	1 EWR Newark Air
242	243 Manhattan Washingto	0	1 EWR Newark Air
243	244 Manhattan Washingto	0	1 EWR Newark Air
244	245 Staten Islar West Brigh	0	1 EWR Newark Air
245	246 Manhattan West Chels	0	1 EWR Newark Air
246	247 Bronx West Conco	0	1 EWR Newark Air
247	248 Bronx West Farm	30	31 Bronx Bronx Park
248	249 Manhattan West Villag	164	165 Brooklyn Midwood
249	250 Bronx Westcheste	0	1 EWR Newark Air
250	251 Staten Islar Westerleigl	0	1 EWR Newark Air
251	252 Queens Whitestone	0	1 EWR Newark Air
252	253 Queens Willets Poir	0	1 EWR Newark Air
253	254 Bronx Williamsbri	0	1 EWR Newark Air

254	255 Brooklyn	Williamsbu	0	1 EWR	Newark Air
255	256 Brooklyn	Williamsbu	0	1 EWR	Newark Air
256	257 Brooklyn	Windsor Te	0	1 EWR	Newark Air
257	258 Queens	Woodhave	0	1 EWR	Newark Air
258	259 Bronx	Woodlawn,	0	1 EWR	Newark Air
259	260 Queens	Woodside	0	1 EWR	Newark Air
260	261 Manhattan	World Trad	0	1 EWR	Newark Air
0	1 EWR	Newark Air	0	1 EWR	Newark Air
1	2 Queens	Jamaica Ba	122	123 Brooklyn	Homecrest
2	3 Bronx	Allerton/Pe	48	49 Brooklyn	Clinton Hill
3	4 Manhattan	Alphabet C	0	1 EWR	Newark Air
4	5 Staten Islar	Arden Heig	96	97 Brooklyn	Fort Green
5	6 Staten Islar	Arrochar/F	95	96 Queens	Forest Park
6	7 Queens	Astoria	6	7 Queens	Astoria
7	8 Queens	Astoria Par	216	217 Brooklyn	South Willi.
8	9 Queens	Auburndale	115	116 Manhattan	Hamilton H
9	10 Queens	Baisley Parl	0	1 EWR	Newark Air
10	11 Brooklyn	Bath Beach	0	1 EWR	Newark Air
11	12 Manhattan	Battery Par	0	1 EWR	Newark Air
12	13 Manhattan	Battery Par	0	1 EWR	Newark Air
13	14 Brooklyn	Bay Ridge	0	1 EWR	Newark Air
14	15 Queens	Bay Terrace	0	1 EWR	Newark Air
15	16 Queens	Bayside	241	242 Bronx	Van Nest/M
16	17 Brooklyn	Bedford	0	1 EWR	Newark Air
17	18 Bronx	Bedford Pa	128	129 Queens	Jackson He
18	19 Queens	Bellerose	62	63 Brooklyn	Cypress Hil
19	20 Bronx	Belmont	0	1 EWR	Newark Air
20	21 Brooklyn	Bensonhur:	25	26 Brooklyn	Borough Pa
21	22 Brooklyn	Bensonhur:	0	1 EWR	Newark Air
22	23 Staten Islar	Bloomfield,	0	1 EWR	Newark Air
23	24 Manhattan	Bloomingdi	0	1 EWR	Newark Air
24	25 Brooklyn	Boerum Hil	0	1 EWR	Newark Air
25	26 Brooklyn	Borough Pa	0	1 EWR	Newark Air
26	27 Queens	Breezy Poir	0	1 EWR	Newark Air
27	28 Queens	Briarwood/	34	35 Brooklyn	Brownsville
28	29 Brooklyn	Brighton Be	0	1 EWR	Newark Air
29	30 Queens	Broad Char	0	1 EWR	Newark Air
30	31 Bronx	Bronx Park	0	1 EWR	Newark Air
31	32 Bronx	Bronxdale	0	1 EWR	Newark Air
32	33 Brooklyn	Brooklyn H	0	1 EWR	Newark Air
33	34 Brooklyn	Brooklyn N	252	253 Queens	Willets Poi
34	35 Brooklyn	Brownsville	0	1 EWR	Newark Air
35	36 Brooklyn	Bushwick N	0	1 EWR	Newark Air
36	37 Brooklyn	Bushwick S	161	162 Manhattan	Midtown E
37	38 Queens	Cambria He	0	1 EWR	Newark Air
38	39 Brooklyn	Canarsie	0	1 EWR	Newark Air
39	40 Brooklyn	Carroll Gar	0	1 EWR	Newark Air
40	41 Manhattan	Central Har	0	1 EWR	Newark Air
41	42 Manhattan	Central Har	254	255 Brooklyn	Williamsbu
42	43 Manhattan	Central Par	47	48 Manhattan	Clinton Eas
43	44 Staten Islar	Charleston,	195	196 Queens	Rego Park

44	45	Manhattan	Chinatown	0	1	EWR	Newark Air
45	46	Bronx	City Island	199	200	Bronx	Riverdale/Flushing
46	47	Bronx	Claremont/	0	1	EWR	Newark Air
47	48	Manhattan	Clinton Eas	0	1	EWR	Newark Air
48	49	Brooklyn	Clinton Hill	0	1	EWR	Newark Air
49	50	Manhattan	Clinton We	0	1	EWR	Newark Air
50	51	Bronx	Co-Op City	0	1	EWR	Newark Air
51	52	Brooklyn	Cobble Hill	129	130	Queens	Jamaica
52	53	Queens	College Poi	91	92	Queens	Flushing
53	54	Brooklyn	Columbia S	109	110	Staten Islar	Great Kills I
54	55	Brooklyn	Coney Islar	0	1	EWR	Newark Air
55	56	Queens	Corona	0	1	EWR	Newark Air
56	57	Queens	Corona	173	174	Bronx	Norwood
57	58	Bronx	Country Cl	0	1	EWR	Newark Air
58	59	Bronx	Crotona Pa	41	42	Manhattan	Central Har
59	60	Bronx	Crotona Pa	97	98	Queens	Fresh Mead
60	61	Brooklyn	Crown Heig	0	1	EWR	Newark Air
61	62	Brooklyn	Crown Heig	256	257	Brooklyn	Windsor Te
62	63	Brooklyn	Cypress Hil	0	1	EWR	Newark Air
63	64	Queens	Douglaston	0	1	EWR	Newark Air
64	65	Brooklyn	Downtown	0	1	EWR	Newark Air
65	66	Brooklyn	DUMBO/Vi	220	221	Staten Islar	Stapleton
66	67	Brooklyn	Dyker Heig	0	1	EWR	Newark Air
67	68	Manhattan	East Chelse	0	1	EWR	Newark Air
68	69	Bronx	East Conco	0	1	EWR	Newark Air
69	70	Queens	East Elmhu	0	1	EWR	Newark Air
70	71	Brooklyn	East Flatbu	214	215	Queens	South Jama
71	72	Brooklyn	East Flatbu	124	125	Manhattan	Hudson Sq
72	73	Queens	East Flushir	0	1	EWR	Newark Air
73	74	Manhattan	East Harlen	0	1	EWR	Newark Air
74	75	Manhattan	East Harlen	181	182	Bronx	Parkcheste
75	76	Brooklyn	East New Y	62	63	Brooklyn	Cypress Hil
76	77	Brooklyn	East New Y	0	1	EWR	Newark Air
77	78	Bronx	East Tremo	171	172	Staten Islar	New Dorp/
78	79	Manhattan	East Village	0	1	EWR	Newark Air
79	80	Brooklyn	East Williar	0	1	EWR	Newark Air
80	81	Bronx	Eastchester	123	124	Queens	Howard Be
81	82	Queens	Elmhurst	0	1	EWR	Newark Air
82	83	Queens	Elmhurst/N	0	1	EWR	Newark Air
83	84	Staten Islar	Eltingville/	0	1	EWR	Newark Air
84	85	Brooklyn	Erasmus	0	1	EWR	Newark Air
85	86	Queens	Far Rockaw	0	1	EWR	Newark Air
86	87	Manhattan	Financial Di	0	1	EWR	Newark Air
87	88	Manhattan	Financial Di	0	1	EWR	Newark Air
88	89	Brooklyn	Flatbush/D	38	39	Brooklyn	Canarsie
89	90	Manhattan	Flatiron	0	1	EWR	Newark Air
90	91	Brooklyn	Flatlands	0	1	EWR	Newark Air
91	92	Queens	Flushing	0	1	EWR	Newark Air
92	93	Queens	Flushing M	87	88	Manhattan	Financial D
93	94	Bronx	Fordham Sc	0	1	EWR	Newark Air
94	95	Queens	Forest Hills	0	1	EWR	Newark Air

95	96	Queens	Forest Park	0	1	EWR	Newark Air
96	97	Brooklyn	Fort Green	0	1	EWR	Newark Air
97	98	Queens	Fresh Mead	0	1	EWR	Newark Air
98	99	Staten Islar	Freshkills P	0	1	EWR	Newark Air
99	100	Manhattan	Garment D	8	9	Queens	Auburndale
100	101	Queens	Glen Oaks	0	1	EWR	Newark Air
101	102	Queens	Glendale	70	71	Brooklyn	East Flatbu
102	103	Manhattan	Governor's	0	1	EWR	Newark Air
103	104	Manhattan	Governor's	0	1	EWR	Newark Air
104	105	Manhattan	Governor's	0	1	EWR	Newark Air
105	106	Brooklyn	Gowanus	19	20	Bronx	Belmont
106	107	Manhattan	Gramercy	0	1	EWR	Newark Air
107	108	Brooklyn	Gravesend	152	153	Manhattan	Marble Hill
108	109	Staten Islar	Great Kills	67	68	Manhattan	East Chelse
109	110	Staten Islar	Great Kills I	0	1	EWR	Newark Air
110	111	Brooklyn	Green-Woc	0	1	EWR	Newark Air
111	112	Brooklyn	Greenpoint	72	73	Queens	East Flushir
112	113	Manhattan	Greenwich	0	1	EWR	Newark Air
113	114	Manhattan	Greenwich	186	187	Staten Islar	Port Richm
114	115	Staten Islar	Grymes Hil	0	1	EWR	Newark Air
115	116	Manhattan	Hamilton H	0	1	EWR	Newark Air
116	117	Queens	Hammels//	0	1	EWR	Newark Air
117	118	Staten Islar	Heartland \	0	1	EWR	Newark Air
118	119	Bronx	Highbridge	0	1	EWR	Newark Air
119	120	Manhattan	Highbridge	0	1	EWR	Newark Air
120	121	Queens	Hillcrest/Pc	0	1	EWR	Newark Air
121	122	Queens	Hollis	0	1	EWR	Newark Air
122	123	Brooklyn	Homecrest	0	1	EWR	Newark Air
123	124	Queens	Howard Be	0	1	EWR	Newark Air
124	125	Manhattan	Hudson Sq	0	1	EWR	Newark Air
125	126	Bronx	Hunts Poin	0	1	EWR	Newark Air
126	127	Manhattan	Inwood	0	1	EWR	Newark Air
127	128	Manhattan	Inwood Hill	0	1	EWR	Newark Air
128	129	Queens	Jackson He	0	1	EWR	Newark Air
129	130	Queens	Jamaica	0	1	EWR	Newark Air
130	131	Queens	Jamaica Est	0	1	EWR	Newark Air
131	132	Queens	JFK Airport	177	178	Brooklyn	Ocean Park
132	133	Brooklyn	Kensington	0	1	EWR	Newark Air
133	134	Queens	Kew Garde	0	1	EWR	Newark Air
134	135	Queens	Kew Garde	0	1	EWR	Newark Air
135	136	Bronx	Kingsbridge	0	1	EWR	Newark Air
136	137	Manhattan	Kips Bay	0	1	EWR	Newark Air
137	138	Queens	LaGuardia /	0	1	EWR	Newark Air
138	139	Queens	Laurelton	0	1	EWR	Newark Air
139	140	Manhattan	Lenox Hill E	0	1	EWR	Newark Air
140	141	Manhattan	Lenox Hill \	0	1	EWR	Newark Air
141	142	Manhattan	Lincoln Squ	0	1	EWR	Newark Air
142	143	Manhattan	Lincoln Squ	0	1	EWR	Newark Air
143	144	Manhattan	Little Italy/	30	31	Bronx	Bronx Park
144	145	Queens	Long Island	0	1	EWR	Newark Air
145	146	Queens	Long Island	0	1	EWR	Newark Air

146	147	Bronx	Longwood	0	1	EWR	Newark Air
147	148	Manhattan	Lower East	0	1	EWR	Newark Air
148	149	Brooklyn	Madison	0	1	EWR	Newark Air
149	150	Brooklyn	Manhattan	0	1	EWR	Newark Air
150	151	Manhattan	Manhattan	0	1	EWR	Newark Air
151	152	Manhattan	Manhattan	0	1	EWR	Newark Air
152	153	Manhattan	Marble Hill	121	122	Queens	Hollis
153	154	Brooklyn	Marine Par	0	1	EWR	Newark Air
154	155	Brooklyn	Marine Par	0	1	EWR	Newark Air
155	156	Staten Islar	Mariners H	0	1	EWR	Newark Air
156	157	Queens	Maspeth	0	1	EWR	Newark Air
157	158	Manhattan	Meatpackir	0	1	EWR	Newark Air
158	159	Bronx	Melrose So	0	1	EWR	Newark Air
159	160	Queens	Middle Villk	0	1	EWR	Newark Air
160	161	Manhattan	Midtown C	0	1	EWR	Newark Air
161	162	Manhattan	Midtown E	0	1	EWR	Newark Air
162	163	Manhattan	Midtown N	0	1	EWR	Newark Air
163	164	Manhattan	Midtown S	0	1	EWR	Newark Air
164	165	Brooklyn	Midwood	0	1	EWR	Newark Air
165	166	Manhattan	Morningsid	0	1	EWR	Newark Air
166	167	Bronx	Morrisania,	0	1	EWR	Newark Air
167	168	Bronx	Mott Haver	0	1	EWR	Newark Air
168	169	Bronx	Mount Hop	0	1	EWR	Newark Air
169	170	Manhattan	Murray Hill	52	53	Queens	College Poi
170	171	Queens	Murray Hill	0	1	EWR	Newark Air
171	172	Staten Islar	New Dorp/	0	1	EWR	Newark Air
172	173	Queens	North Coro	0	1	EWR	Newark Air
173	174	Bronx	Norwood	0	1	EWR	Newark Air
174	175	Queens	Oakland Ga	0	1	EWR	Newark Air
175	176	Staten Islar	Oakwood	0	1	EWR	Newark Air
176	177	Brooklyn	Ocean Hill	0	1	EWR	Newark Air
177	178	Brooklyn	Ocean Park	0	1	EWR	Newark Air
178	179	Queens	Old Astoria	45	46	Bronx	City Island
179	180	Queens	Ozone Park	0	1	EWR	Newark Air
180	181	Brooklyn	Park Slope	0	1	EWR	Newark Air
181	182	Bronx	Parkcheste	0	1	EWR	Newark Air
182	183	Bronx	Pelham Bay	0	1	EWR	Newark Air
183	184	Bronx	Pelham Bay	0	1	EWR	Newark Air
184	185	Bronx	Pelham Par	0	1	EWR	Newark Air
185	186	Manhattan	Penn Static	0	1	EWR	Newark Air
186	187	Staten Islar	Port Richm	0	1	EWR	Newark Air
187	188	Brooklyn	Prospect-Le	0	1	EWR	Newark Air
188	189	Brooklyn	Prospect H	0	1	EWR	Newark Air
189	190	Brooklyn	Prospect Pa	0	1	EWR	Newark Air
190	191	Queens	Queens Vill	0	1	EWR	Newark Air
191	192	Queens	Queensbor	0	1	EWR	Newark Air
192	193	Queens	Queensbric	0	1	EWR	Newark Air
193	194	Manhattan	Randalls Isl	0	1	EWR	Newark Air
194	195	Brooklyn	Red Hook	0	1	EWR	Newark Air
195	196	Queens	Rego Park	0	1	EWR	Newark Air
196	197	Queens	Richmond I	59	60	Bronx	Crotona Pa

197	198 Queens	Ridgewood	0	1 EWR	Newark Air
198	199 Bronx	Rikers Islan	0	1 EWR	Newark Air
199	200 Bronx	Riverdale/N	0	1 EWR	Newark Air
200	201 Queens	Rockaway I	0	1 EWR	Newark Air
201	202 Manhattan	Roosevelt I	0	1 EWR	Newark Air
202	203 Queens	Rosedale	0	1 EWR	Newark Air
203	204 Staten Islar	Rossville/W	0	1 EWR	Newark Air
204	205 Queens	Saint Alban	0	1 EWR	Newark Air
205	206 Staten Islar	Saint Georg	0	1 EWR	Newark Air
206	207 Queens	Saint Micha	172	173 Queens	North Coro
207	208 Bronx	Schuylerville	0	1 EWR	Newark Air
208	209 Manhattan	Seaport	0	1 EWR	Newark Air
209	210 Brooklyn	Sheepshear	0	1 EWR	Newark Air
210	211 Manhattan	SoHo	0	1 EWR	Newark Air
211	212 Bronx	Soundview	0	1 EWR	Newark Air
212	213 Bronx	Soundview	0	1 EWR	Newark Air
213	214 Staten Islar	South Beac	0	1 EWR	Newark Air
214	215 Queens	South Jama	0	1 EWR	Newark Air
215	216 Queens	South Ozor	0	1 EWR	Newark Air
216	217 Brooklyn	South Willi	0	1 EWR	Newark Air
217	218 Queens	Springfield	0	1 EWR	Newark Air
218	219 Queens	Springfield	0	1 EWR	Newark Air
219	220 Bronx	Spuyten DL	0	1 EWR	Newark Air
220	221 Staten Islar	Stapleton	0	1 EWR	Newark Air
221	222 Brooklyn	Starrett Cit	0	1 EWR	Newark Air
222	223 Queens	Steinway	0	1 EWR	Newark Air
223	224 Manhattan	Stuy Town/	0	1 EWR	Newark Air
224	225 Brooklyn	Stuyvesant	0	1 EWR	Newark Air
225	226 Queens	Sunnyside	0	1 EWR	Newark Air
226	227 Brooklyn	Sunset Parl	0	1 EWR	Newark Air
227	228 Brooklyn	Sunset Parl	0	1 EWR	Newark Air
228	229 Manhattan	Sutton Plac	0	1 EWR	Newark Air
229	230 Manhattan	Times Sq/T	0	1 EWR	Newark Air
230	231 Manhattan	TriBeCa/Civ	0	1 EWR	Newark Air
231	232 Manhattan	Two Bridge	0	1 EWR	Newark Air
232	233 Manhattan	UN/Turtle I	0	1 EWR	Newark Air
233	234 Manhattan	Union Sq	0	1 EWR	Newark Air
234	235 Bronx	University I	0	1 EWR	Newark Air
235	236 Manhattan	Upper East	0	1 EWR	Newark Air
236	237 Manhattan	Upper East	0	1 EWR	Newark Air
237	238 Manhattan	Upper Wes	0	1 EWR	Newark Air
238	239 Manhattan	Upper Wes	0	1 EWR	Newark Air
239	240 Bronx	Van Cortlar	0	1 EWR	Newark Air
240	241 Bronx	Van Cortlar	0	1 EWR	Newark Air
241	242 Bronx	Van Nest/N	0	1 EWR	Newark Air
242	243 Manhattan	Washington	0	1 EWR	Newark Air
243	244 Manhattan	Washington	226	227 Brooklyn	Sunset Parl
244	245 Staten Islar	West Brigh	188	189 Brooklyn	Prospect H
245	246 Manhattan	West Chels	0	1 EWR	Newark Air
246	247 Bronx	West Conci	0	1 EWR	Newark Air
247	248 Bronx	West Farm	0	1 EWR	Newark Air

248	249	Manhattan West Villag	0	1	EWR	Newark Air
249	250	Bronx Westcheste	0	1	EWR	Newark Air
250	251	Staten Islar Westerleigl	0	1	EWR	Newark Air
251	252	Queens Whitestone	0	1	EWR	Newark Air
252	253	Queens Willets Poir	0	1	EWR	Newark Air
253	254	Bronx Williamsbri	0	1	EWR	Newark Air
254	255	Brooklyn Williamsbu	0	1	EWR	Newark Air
255	256	Brooklyn Williamsbu	0	1	EWR	Newark Air
256	257	Brooklyn Windsor Te	0	1	EWR	Newark Air
257	258	Queens Woodhave	0	1	EWR	Newark Air
258	259	Bronx Woodlawn,	0	1	EWR	Newark Air
259	260	Queens Woodside	0	1	EWR	Newark Air
260	261	Manhattan World Trad	151	152	Manhattan	Manhattan
0	1	EWR Newark Air	121	122	Queens Hollis	
1	2	Queens Jamaica Ba	7	8	Queens Astoria Par	
2	3	Bronx Allerton/Pe	29	30	Queens Broad Char	
3	4	Manhattan Alphabet C	0	1	EWR Newark Air	
4	5	Staten Islar Arden Heig	84	85	Brooklyn Erasmus	
5	6	Staten Islar Arrochar/Fi	0	1	EWR Newark Air	
6	7	Queens Astoria	0	1	EWR Newark Air	
7	8	Queens Astoria Par	79	80	Brooklyn East Williar	
8	9	Queens Auburndale	256	257	Brooklyn Windsor Te	
9	10	Queens Baisley Parl	0	1	EWR Newark Air	
10	11	Brooklyn Bath Beach	50	51	Bronx Co-Op City	
11	12	Manhattan Battery Par	0	1	EWR Newark Air	
12	13	Manhattan Battery Par	0	1	EWR Newark Air	
13	14	Brooklyn Bay Ridge	0	1	EWR Newark Air	
14	15	Queens Bay Terrace	0	1	EWR Newark Air	
15	16	Queens Bayside	0	1	EWR Newark Air	
16	17	Brooklyn Bedford	0	1	EWR Newark Air	
17	18	Bronx Bedford Pa	0	1	EWR Newark Air	
18	19	Queens Bellerose	0	1	EWR Newark Air	
19	20	Bronx Belmont	0	1	EWR Newark Air	
20	21	Brooklyn Bensonhur:	191	192	Queens Queensbor	
21	22	Brooklyn Bensonhur:	0	1	EWR Newark Air	
22	23	Staten Islar Bloomfield,	98	99	Staten Islar Freshkills P	
23	24	Manhattan Bloomingdi	0	1	EWR Newark Air	
24	25	Brooklyn Boerum Hil	0	1	EWR Newark Air	
25	26	Brooklyn Borough Pa	71	72	Brooklyn East Flatbu	
26	27	Queens Breezy Poir	0	1	EWR Newark Air	
27	28	Queens Briarwood/	0	1	EWR Newark Air	
28	29	Brooklyn Brighton Be	60	61	Brooklyn Crown Heig	
29	30	Queens Broad Char	0	1	EWR Newark Air	
30	31	Bronx Bronx Park	83	84	Staten Islar Eltingville/	
31	32	Bronx Bronxdale	46	47	Bronx Claremont,	
32	33	Brooklyn Brooklyn H	161	162	Manhattan Midtown E	
33	34	Brooklyn Brooklyn N	202	203	Queens Rosedale	
34	35	Brooklyn Brownsville	11	12	Manhattan Battery Par	
35	36	Brooklyn Bushwick N	159	160	Queens Middle Villi	
36	37	Brooklyn Bushwick S	0	1	EWR Newark Air	
37	38	Queens Cambria He	0	1	EWR Newark Air	

38	39 Brooklyn	Canarsie	0	1 EWR	Newark Air
39	40 Brooklyn	Carroll Gar	0	1 EWR	Newark Air
40	41 Manhattan	Central Har	237	238 Manhattan	Upper Wes
41	42 Manhattan	Central Har	0	1 EWR	Newark Air
42	43 Manhattan	Central Par	134	135 Queens	Kew Garde
43	44 Staten Islar	Charleston,	46	47 Bronx	Claremont,
44	45 Manhattan	Chinatown	0	1 EWR	Newark Air
45	46 Bronx	City Island	0	1 EWR	Newark Air
46	47 Bronx	Claremont,	47	48 Manhattan	Clinton Eas
47	48 Manhattan	Clinton Eas	0	1 EWR	Newark Air
48	49 Brooklyn	Clinton Hill	207	208 Bronx	Schuylervill
49	50 Manhattan	Clinton We	0	1 EWR	Newark Air
50	51 Bronx	Co-Op City	14	15 Queens	Bay Terrac
51	52 Brooklyn	Cobble Hill	0	1 EWR	Newark Air
52	53 Queens	College Poi	0	1 EWR	Newark Air
53	54 Brooklyn	Columbia S	191	192 Queens	Queensbor
54	55 Brooklyn	Coney Islan	0	1 EWR	Newark Air
55	56 Queens	Corona	0	1 EWR	Newark Air
56	57 Queens	Corona	0	1 EWR	Newark Air
57	58 Bronx	Country Cl	0	1 EWR	Newark Air
58	59 Bronx	Crotona Pa	0	1 EWR	Newark Air
59	60 Bronx	Crotona Pa	0	1 EWR	Newark Air
60	61 Brooklyn	Crown Heig	23	24 Manhattan	Bloomingsd
61	62 Brooklyn	Crown Heig	0	1 EWR	Newark Air
62	63 Brooklyn	Cypress Hil	0	1 EWR	Newark Air
63	64 Queens	Douglaston	0	1 EWR	Newark Air
64	65 Brooklyn	Downtown	93	94 Bronx	Fordham Sr
65	66 Brooklyn	DUMBO/Vi	0	1 EWR	Newark Air
66	67 Brooklyn	Dyker Heig	0	1 EWR	Newark Air
67	68 Manhattan	East Chelse	181	182 Bronx	Parkcheste
68	69 Bronx	East Conco	160	161 Manhattan	Midtown C
69	70 Queens	East Elmhu	67	68 Manhattan	East Chelse
70	71 Brooklyn	East Flatbu	149	150 Brooklyn	Manhattan
71	72 Brooklyn	East Flatbu	0	1 EWR	Newark Air
72	73 Queens	East Flushir	169	170 Manhattan	Murray Hill
73	74 Manhattan	East Harlen	0	1 EWR	Newark Air
74	75 Manhattan	East Harlen	0	1 EWR	Newark Air
75	76 Brooklyn	East New Y	0	1 EWR	Newark Air
76	77 Brooklyn	East New Y	195	196 Queens	Rego Park
77	78 Bronx	East Tremo	0	1 EWR	Newark Air
78	79 Manhattan	East Village	0	1 EWR	Newark Air
79	80 Brooklyn	East Williar	55	56 Queens	Corona
80	81 Bronx	Eastchester	0	1 EWR	Newark Air
81	82 Queens	Elmhurst	0	1 EWR	Newark Air
82	83 Queens	Elmhurst/N	158	159 Bronx	Melrose So
83	84 Staten Islar	Eltingville/	91	92 Queens	Flushing
84	85 Brooklyn	Erasmus	141	142 Manhattan	Lincoln Squ
85	86 Queens	Far Rockaw	0	1 EWR	Newark Air
86	87 Manhattan	Financial Di	56	57 Queens	Corona
87	88 Manhattan	Financial Di	0	1 EWR	Newark Air
88	89 Brooklyn	Flatbush/D	0	1 EWR	Newark Air

89	90	Manhattan Flatiron	0	1	EWR	Newark Air
90	91	Brooklyn Flatlands	0	1	EWR	Newark Air
91	92	Queens Flushing	0	1	EWR	Newark Air
92	93	Queens Flushing M	0	1	EWR	Newark Air
93	94	Bronx Fordham S	0	1	EWR	Newark Air
94	95	Queens Forest Hills	0	1	EWR	Newark Air
95	96	Queens Forest Park	0	1	EWR	Newark Air
96	97	Brooklyn Fort Green	0	1	EWR	Newark Air
97	98	Queens Fresh Mead	62	63	Brooklyn	Cypress Hil
98	99	Staten Islar Freshkills P	36	37	Brooklyn	Bushwick S
99	100	Manhattan Garment D	0	1	EWR	Newark Air
100	101	Queens Glen Oaks	17	18	Bronx	Bedford Pa
101	102	Queens Glendale	0	1	EWR	Newark Air
102	103	Manhattan Governor's	0	1	EWR	Newark Air
103	104	Manhattan Governor's	0	1	EWR	Newark Air
104	105	Manhattan Governor's	0	1	EWR	Newark Air
105	106	Brooklyn Gowanus	0	1	EWR	Newark Air
106	107	Manhattan Gramercy	0	1	EWR	Newark Air
107	108	Brooklyn Gravesend	0	1	EWR	Newark Air
108	109	Staten Islar Great Kills	224	225	Brooklyn	Stuyvesant
109	110	Staten Islar Great Kills I	0	1	EWR	Newark Air
110	111	Brooklyn Green-Woc	0	1	EWR	Newark Air
111	112	Brooklyn Greenpoint	0	1	EWR	Newark Air
112	113	Manhattan Greenwich	161	162	Manhattan	Midtown E
113	114	Manhattan Greenwich	0	1	EWR	Newark Air
114	115	Staten Islar Grymes Hil	0	1	EWR	Newark Air
115	116	Manhattan Hamilton H	50	51	Bronx	Co-Op City
116	117	Queens Hammels/A	0	1	EWR	Newark Air
117	118	Staten Islar Heartland \	23	24	Manhattan	Bloomingd:
118	119	Bronx Highbridge	255	256	Brooklyn	Williamsbu
119	120	Manhattan Highbridge	0	1	EWR	Newark Air
120	121	Queens Hillcrest/Pc	0	1	EWR	Newark Air
121	122	Queens Hollis	0	1	EWR	Newark Air
122	123	Brooklyn Homecrest	0	1	EWR	Newark Air
123	124	Queens Howard Be	234	235	Bronx	University I
124	125	Manhattan Hudson Sq	0	1	EWR	Newark Air
125	126	Bronx Hunts Poin	0	1	EWR	Newark Air
126	127	Manhattan Inwood	0	1	EWR	Newark Air
127	128	Manhattan Inwood Hill	0	1	EWR	Newark Air
128	129	Queens Jackson He	78	79	Manhattan	East Village
129	130	Queens Jamaica	0	1	EWR	Newark Air
130	131	Queens Jamaica Est	0	1	EWR	Newark Air
131	132	Queens JFK Airport	0	1	EWR	Newark Air
132	133	Brooklyn Kensington	0	1	EWR	Newark Air
133	134	Queens Kew Garde	0	1	EWR	Newark Air
134	135	Queens Kew Garde	60	61	Brooklyn	Crown Heig
135	136	Bronx Kingsbridge	101	102	Queens	Glendale
136	137	Manhattan Kips Bay	0	1	EWR	Newark Air
137	138	Queens LaGuardia /	0	1	EWR	Newark Air
138	139	Queens Laurelton	0	1	EWR	Newark Air
139	140	Manhattan Lenox Hill E	226	227	Brooklyn	Sunset Parl

140	141	Manhattan Lenox Hill	0	1	EWR	Newark Air
141	142	Manhattan Lincoln Squ	0	1	EWR	Newark Air
142	143	Manhattan Lincoln Squ	0	1	EWR	Newark Air
143	144	Manhattan Little Italy/	0	1	EWR	Newark Air
144	145	Queens Long Island	0	1	EWR	Newark Air
145	146	Queens Long Island	71	72	Brooklyn	East Flatbu
146	147	Bronx Longwood	0	1	EWR	Newark Air
147	148	Manhattan Lower East	0	1	EWR	Newark Air
148	149	Brooklyn Madison	0	1	EWR	Newark Air
149	150	Brooklyn Manhattan	0	1	EWR	Newark Air
150	151	Manhattan Manhattan	103	104	Manhattan	Governor's
151	152	Manhattan Manhattan	0	1	EWR	Newark Air
152	153	Manhattan Marble Hill	0	1	EWR	Newark Air
153	154	Brooklyn Marine Par	0	1	EWR	Newark Air
154	155	Brooklyn Marine Par	95	96	Queens	Forest Park
155	156	Staten Islar Mariners H	0	1	EWR	Newark Air
156	157	Queens Maspeth	0	1	EWR	Newark Air
157	158	Manhattan Meatpackir	150	151	Manhattan	Manhattan
158	159	Bronx Melrose So	0	1	EWR	Newark Air
159	160	Queens Middle Vill	65	66	Brooklyn	DUMBO/Vi
160	161	Manhattan Midtown C	0	1	EWR	Newark Air
161	162	Manhattan Midtown E	0	1	EWR	Newark Air
162	163	Manhattan Midtown N	0	1	EWR	Newark Air
163	164	Manhattan Midtown S	54	55	Brooklyn	Coney Islar
164	165	Brooklyn Midwood	0	1	EWR	Newark Air
165	166	Manhattan Morningsid	0	1	EWR	Newark Air
166	167	Bronx Morrisania,	0	1	EWR	Newark Air
167	168	Bronx Mott Havei	0	1	EWR	Newark Air
168	169	Bronx Mount Ho	0	1	EWR	Newark Air
169	170	Manhattan Murray Hill	246	247	Bronx	West Conci
170	171	Queens Murray Hill	0	1	EWR	Newark Air
171	172	Staten Islar New Dorp/	235	236	Manhattan	Upper East
172	173	Queens North Coro	46	47	Bronx	Claremont,
173	174	Bronx Norwood	0	1	EWR	Newark Air
174	175	Queens Oakland Ga	8	9	Queens	Auburndale
175	176	Staten Islar Oakwood	156	157	Queens	Maspeth
176	177	Brooklyn Ocean Hill	0	1	EWR	Newark Air
177	178	Brooklyn Ocean Park	0	1	EWR	Newark Air
178	179	Queens Old Astoria	0	1	EWR	Newark Air
179	180	Queens Ozone Park	0	1	EWR	Newark Air
180	181	Brooklyn Park Slope	0	1	EWR	Newark Air
181	182	Bronx Parkcheste	0	1	EWR	Newark Air
182	183	Bronx Pelham Bay	0	1	EWR	Newark Air
183	184	Bronx Pelham Bay	0	1	EWR	Newark Air
184	185	Bronx Pelham Par	0	1	EWR	Newark Air
185	186	Manhattan Penn Static	0	1	EWR	Newark Air
186	187	Staten Islar Port Richm	0	1	EWR	Newark Air
187	188	Brooklyn Prospect-Le	0	1	EWR	Newark Air
188	189	Brooklyn Prospect H	0	1	EWR	Newark Air
189	190	Brooklyn Prospect Pa	0	1	EWR	Newark Air
190	191	Queens Queens Vill	0	1	EWR	Newark Air

191	192	Queens	Queensbor	0	1	EWR	Newark Air
192	193	Queens	Queensbric	0	1	EWR	Newark Air
193	194	Manhattan	Randalls Isl	0	1	EWR	Newark Air
194	195	Brooklyn	Red Hook	0	1	EWR	Newark Air
195	196	Queens	Rego Park	0	1	EWR	Newark Air
196	197	Queens	Richmond I	163	164	Manhattan	Midtown S
197	198	Queens	Ridgewood	0	1	EWR	Newark Air
198	199	Bronx	Rikers Islan	0	1	EWR	Newark Air
199	200	Bronx	Riverdale/M	44	45	Manhattan	Chinatown
200	201	Queens	Rockaway I	0	1	EWR	Newark Air
201	202	Manhattan	Roosevelt I	0	1	EWR	Newark Air
202	203	Queens	Rosedale	0	1	EWR	Newark Air
203	204	Staten Islar	Rossville/M	0	1	EWR	Newark Air
204	205	Queens	Saint Alban	0	1	EWR	Newark Air
205	206	Staten Islar	Saint Georg	0	1	EWR	Newark Air
206	207	Queens	Saint Micha	0	1	EWR	Newark Air
207	208	Bronx	Schuylervill	31	32	Bronx	Bronxdale
208	209	Manhattan	Seaport	0	1	EWR	Newark Air
209	210	Brooklyn	Sheepshear	0	1	EWR	Newark Air
210	211	Manhattan	SoHo	74	75	Manhattan	East Harlen
211	212	Bronx	Soundview	0	1	EWR	Newark Air
212	213	Bronx	Soundview	0	1	EWR	Newark Air
213	214	Staten Islar	South Beac	0	1	EWR	Newark Air
214	215	Queens	South Jama	0	1	EWR	Newark Air
215	216	Queens	South Ozor	0	1	EWR	Newark Air
216	217	Brooklyn	South Willi	249	250	Bronx	Westcheste
217	218	Queens	Springfield	0	1	EWR	Newark Air
218	219	Queens	Springfield	0	1	EWR	Newark Air
219	220	Bronx	Spuyten Du	0	1	EWR	Newark Air
220	221	Staten Islar	Stapleton	0	1	EWR	Newark Air
221	222	Brooklyn	Starrett Cit	0	1	EWR	Newark Air
222	223	Queens	Steinway	0	1	EWR	Newark Air
223	224	Manhattan	Stuy Town/	0	1	EWR	Newark Air
224	225	Brooklyn	Stuyvesant	0	1	EWR	Newark Air
225	226	Queens	Sunnyside	54	55	Brooklyn	Coney Islar
226	227	Brooklyn	Sunset Parl	0	1	EWR	Newark Air
227	228	Brooklyn	Sunset Parl	0	1	EWR	Newark Air
228	229	Manhattan	Sutton Plac	0	1	EWR	Newark Air
229	230	Manhattan	Times Sq/T	0	1	EWR	Newark Air
230	231	Manhattan	TriBeCa/Ci	0	1	EWR	Newark Air
231	232	Manhattan	Two Bridge	0	1	EWR	Newark Air
232	233	Manhattan	UN/Turtle I	67	68	Manhattan	East Chelse
233	234	Manhattan	Union Sq	0	1	EWR	Newark Air
234	235	Bronx	University I	0	1	EWR	Newark Air
235	236	Manhattan	Upper East	0	1	EWR	Newark Air
236	237	Manhattan	Upper East	38	39	Brooklyn	Canarsie
237	238	Manhattan	Upper Wes	0	1	EWR	Newark Air
238	239	Manhattan	Upper Wes	74	75	Manhattan	East Harlen
239	240	Bronx	Van Cortlar	0	1	EWR	Newark Air
240	241	Bronx	Van Cortlar	0	1	EWR	Newark Air
241	242	Bronx	Van Nest/N	0	1	EWR	Newark Air

242	243 Manhattan Washington	0	1 EWR	Newark Air
243	244 Manhattan Washington	0	1 EWR	Newark Air
244	245 Staten Islar West Brigh	0	1 EWR	Newark Air
245	246 Manhattan West Chels	0	1 EWR	Newark Air
246	247 Bronx West Conco	0	1 EWR	Newark Air
247	248 Bronx West Farm	181	182 Bronx	Parkcheste
248	249 Manhattan West Villag	0	1 EWR	Newark Air
249	250 Bronx Westchestr	0	1 EWR	Newark Air
250	251 Staten Islar Westerleigl	0	1 EWR	Newark Air
251	252 Queens Whitestone	0	1 EWR	Newark Air
252	253 Queens Willets Poir	0	1 EWR	Newark Air
253	254 Bronx Williamsbri	0	1 EWR	Newark Air
254	255 Brooklyn Williamsbu	0	1 EWR	Newark Air
255	256 Brooklyn Williamsbu	0	1 EWR	Newark Air
256	257 Brooklyn Windsor Te	0	1 EWR	Newark Air
257	258 Queens Woodhave	0	1 EWR	Newark Air
258	259 Bronx Woodlawn,	0	1 EWR	Newark Air
259	260 Queens Woodside	0	1 EWR	Newark Air
260	261 Manhattan World Trad	0	1 EWR	Newark Air

Row Labels	Count of Action ID (location ids)
Bronx	15
Brooklyn	17
EWR	190
Newark Airport	190
Manhattan	20
Queens	17
Staten Island	2
(blank)	
Grand Total	261

Borough of Action	Count of State
Bronx	15
Brooklyn	17
EWR	190
Manhattan	20
Queens	17
Staten Island	2

Count of State by Borough of Action

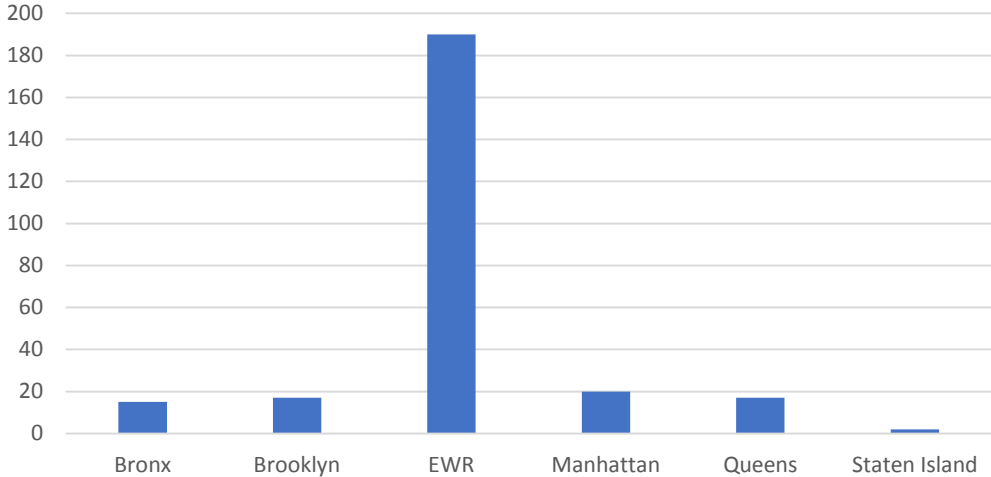

State	State ID	Borough of Zone of State	Action	Action ID (I
	0	1 EWR Newark Airport	121	122
	1	2 Queens Jamaica Bay	7	8
	2	3 Bronx Allerton/Pelham Gardens	29	30
	3	4 Manhattan Alphabet City	0	1
	4	5 Staten Islar Arden Heights	84	85
	5	6 Staten Islar Arrochar/Fort Wadsworth	0	1
	6	7 Queens Astoria	0	1
	7	8 Queens Astoria Park	79	80
	8	9 Queens Auburndale	256	257
	9	10 Queens Baisley Park	0	1
	10	11 Brooklyn Bath Beach	50	51
	11	12 Manhattan Battery Park	0	1
	12	13 Manhattan Battery Park City	0	1
	13	14 Brooklyn Bay Ridge	0	1
	14	15 Queens Bay Terrace/Fort Totten	0	1
	15	16 Queens Bayside	0	1
	16	17 Brooklyn Bedford	0	1
	17	18 Bronx Bedford Park	0	1
	18	19 Queens Bellerose	0	1
	19	20 Bronx Belmont	0	1
	20	21 Brooklyn Bensonhurst East	191	192
	21	22 Brooklyn Bensonhurst West	0	1
	22	23 Staten Islar Bloomfield/Emerson Hill	98	99
	23	24 Manhattan Bloomingdale	0	1
	24	25 Brooklyn Boerum Hill	0	1
	25	26 Brooklyn Borough Park	71	72
	26	27 Queens Breezy Point/Fort Tilden/Riis Beach	0	1
	27	28 Queens Briarwood/Jamaica Hills	0	1
	28	29 Brooklyn Brighton Beach	60	61
	29	30 Queens Broad Channel	0	1
	30	31 Bronx Bronx Park	83	84
	31	32 Bronx Bronxdale	46	47
	32	33 Brooklyn Brooklyn Heights	161	162
	33	34 Brooklyn Brooklyn Navy Yard	202	203
	34	35 Brooklyn Brownsville	11	12
	35	36 Brooklyn Bushwick North	159	160
	36	37 Brooklyn Bushwick South	0	1
	37	38 Queens Cambria Heights	0	1
	38	39 Brooklyn Canarsie	0	1
	39	40 Brooklyn Carroll Gardens	0	1
	40	41 Manhattan Central Harlem	237	238
	41	42 Manhattan Central Harlem North	0	1
	42	43 Manhattan Central Park	134	135
	43	44 Staten Islar Charleston/Tottenville	46	47
	44	45 Manhattan Chinatown	0	1
	45	46 Bronx City Island	0	1
	46	47 Bronx Claremont/Bathgate	47	48
	47	48 Manhattan Clinton East	0	1
	48	49 Brooklyn Clinton Hill	207	208
	49	50 Manhattan Clinton West	0	1

50	51 Bronx	Co-Op City	14	15
51	52 Brooklyn	Cobble Hill	0	1
52	53 Queens	College Point	0	1
53	54 Brooklyn	Columbia Street	191	192
54	55 Brooklyn	Coney Island	0	1
55	56 Queens	Corona	0	1
56	57 Queens	Corona	0	1
57	58 Bronx	Country Club	0	1
58	59 Bronx	Crotona Park	0	1
59	60 Bronx	Crotona Park East	0	1
60	61 Brooklyn	Crown Heights North	23	24
61	62 Brooklyn	Crown Heights South	0	1
62	63 Brooklyn	Cypress Hills	0	1
63	64 Queens	Douglaston	0	1
64	65 Brooklyn	Downtown Brooklyn/MetroTech	93	94
65	66 Brooklyn	DUMBO/Vinegar Hill	0	1
66	67 Brooklyn	Dyker Heights	0	1
67	68 Manhattan	East Chelsea	181	182
68	69 Bronx	East Concourse/Concourse Village	160	161
69	70 Queens	East Elmhurst	67	68
70	71 Brooklyn	East Flatbush/Farragut	149	150
71	72 Brooklyn	East Flatbush/Remsen Village	0	1
72	73 Queens	East Flushing	169	170
73	74 Manhattan	East Harlem North	0	1
74	75 Manhattan	East Harlem South	0	1
75	76 Brooklyn	East New York	0	1
76	77 Brooklyn	East New York/Pennsylvania Avenue	195	196
77	78 Bronx	East Tremont	0	1
78	79 Manhattan	East Village	0	1
79	80 Brooklyn	East Williamsburg	55	56
80	81 Bronx	Eastchester	0	1
81	82 Queens	Elmhurst	0	1
82	83 Queens	Elmhurst/Maspeth	158	159
83	84 Staten Islar	Eltingville/Annadale/Prince's Bay	91	92
84	85 Brooklyn	Erasmus	141	142
85	86 Queens	Far Rockaway	0	1
86	87 Manhattan	Financial District North	56	57
87	88 Manhattan	Financial District South	0	1
88	89 Brooklyn	Flatbush/Ditmas Park	0	1
89	90 Manhattan	Flatiron	0	1
90	91 Brooklyn	Flatlands	0	1
91	92 Queens	Flushing	0	1
92	93 Queens	Flushing Meadows-Corona Park	0	1
93	94 Bronx	Fordham South	0	1
94	95 Queens	Forest Hills	0	1
95	96 Queens	Forest Park/Highland Park	0	1
96	97 Brooklyn	Fort Greene	0	1
97	98 Queens	Fresh Meadows	62	63
98	99 Staten Islar	Freshkills Park	36	37
99	100 Manhattan	Garment District	0	1
100	101 Queens	Glen Oaks	17	18

101	102 Queens	Glendale	0	1
102	103 Manhattan	Governor's Island/Ellis Island/Liberty Island	0	1
103	104 Manhattan	Governor's Island/Ellis Island/Liberty Island	0	1
104	105 Manhattan	Governor's Island/Ellis Island/Liberty Island	0	1
105	106 Brooklyn	Gowanus	0	1
106	107 Manhattan	Gramercy	0	1
107	108 Brooklyn	Gravesend	0	1
108	109 Staten Islar	Great Kills	224	225
109	110 Staten Islar	Great Kills Park	0	1
110	111 Brooklyn	Green-Wood Cemetery	0	1
111	112 Brooklyn	Greenpoint	0	1
112	113 Manhattan	Greenwich Village North	161	162
113	114 Manhattan	Greenwich Village South	0	1
114	115 Staten Islar	Grymes Hill/Clifton	0	1
115	116 Manhattan	Hamilton Heights	50	51
116	117 Queens	Hammels/Arverne	0	1
117	118 Staten Islar	Heartland Village/Todt Hill	23	24
118	119 Bronx	Highbridge	255	256
119	120 Manhattan	Highbridge Park	0	1
120	121 Queens	Hillcrest/Pomonok	0	1
121	122 Queens	Hollis	0	1
122	123 Brooklyn	Homecrest	0	1
123	124 Queens	Howard Beach	234	235
124	125 Manhattan	Hudson Sq	0	1
125	126 Bronx	Hunts Point	0	1
126	127 Manhattan	Inwood	0	1
127	128 Manhattan	Inwood Hill Park	0	1
128	129 Queens	Jackson Heights	78	79
129	130 Queens	Jamaica	0	1
130	131 Queens	Jamaica Estates	0	1
131	132 Queens	JFK Airport	0	1
132	133 Brooklyn	Kensington	0	1
133	134 Queens	Kew Gardens	0	1
134	135 Queens	Kew Gardens Hills	60	61
135	136 Bronx	Kingsbridge Heights	101	102
136	137 Manhattan	Kips Bay	0	1
137	138 Queens	LaGuardia Airport	0	1
138	139 Queens	Laurelton	0	1
139	140 Manhattan	Lenox Hill East	226	227
140	141 Manhattan	Lenox Hill West	0	1
141	142 Manhattan	Lincoln Square East	0	1
142	143 Manhattan	Lincoln Square West	0	1
143	144 Manhattan	Little Italy/NoLiTa	0	1
144	145 Queens	Long Island City/Hunters Point	0	1
145	146 Queens	Long Island City/Queens Plaza	71	72
146	147 Bronx	Longwood	0	1
147	148 Manhattan	Lower East Side	0	1
148	149 Brooklyn	Madison	0	1
149	150 Brooklyn	Manhattan Beach	0	1
150	151 Manhattan	Manhattan Valley	103	104
151	152 Manhattan	Manhattanville	0	1

152	153 Manhattan Marble Hill	0	1
153	154 Brooklyn Marine Park/Floyd Bennett Field	0	1
154	155 Brooklyn Marine Park/Mill Basin	95	96
155	156 Staten Islar Mariners Harbor	0	1
156	157 Queens Maspeth	0	1
157	158 Manhattan Meatpacking/West Village West	150	151
158	159 Bronx Melrose South	0	1
159	160 Queens Middle Village	65	66
160	161 Manhattan Midtown Center	0	1
161	162 Manhattan Midtown East	0	1
162	163 Manhattan Midtown North	0	1
163	164 Manhattan Midtown South	54	55
164	165 Brooklyn Midwood	0	1
165	166 Manhattan Morningside Heights	0	1
166	167 Bronx Morrisania/Melrose	0	1
167	168 Bronx Mott Haven/Port Morris	0	1
168	169 Bronx Mount Hope	0	1
169	170 Manhattan Murray Hill	246	247
170	171 Queens Murray Hill-Queens	0	1
171	172 Staten Islar New Dorp/Midland Beach	235	236
172	173 Queens North Corona	46	47
173	174 Bronx Norwood	0	1
174	175 Queens Oakland Gardens	8	9
175	176 Staten Islar Oakwood	156	157
176	177 Brooklyn Ocean Hill	0	1
177	178 Brooklyn Ocean Parkway South	0	1
178	179 Queens Old Astoria	0	1
179	180 Queens Ozone Park	0	1
180	181 Brooklyn Park Slope	0	1
181	182 Bronx Parkchester	0	1
182	183 Bronx Pelham Bay	0	1
183	184 Bronx Pelham Bay Park	0	1
184	185 Bronx Pelham Parkway	0	1
185	186 Manhattan Penn Station/Madison Sq West	0	1
186	187 Staten Islar Port Richmond	0	1
187	188 Brooklyn Prospect-Lefferts Gardens	0	1
188	189 Brooklyn Prospect Heights	0	1
189	190 Brooklyn Prospect Park	0	1
190	191 Queens Queens Village	0	1
191	192 Queens Queensboro Hill	0	1
192	193 Queens Queensbridge/Ravenswood	0	1
193	194 Manhattan Randalls Island	0	1
194	195 Brooklyn Red Hook	0	1
195	196 Queens Rego Park	0	1
196	197 Queens Richmond Hill	163	164
197	198 Queens Ridgewood	0	1
198	199 Bronx Rikers Island	0	1
199	200 Bronx Riverdale/North Riverdale/Fieldston	44	45
200	201 Queens Rockaway Park	0	1
201	202 Manhattan Roosevelt Island	0	1
202	203 Queens Rosedale	0	1

203	204 Staten Islar	Rossville/Woodrow	0	1
204	205 Queens	Saint Albans	0	1
205	206 Staten Islar	Saint George/New Brighton	0	1
206	207 Queens	Saint Michaels Cemetery/Woodside	0	1
207	208 Bronx	Schuylerville/Edgewater Park	31	32
208	209 Manhattan	Seaport	0	1
209	210 Brooklyn	Sheepshead Bay	0	1
210	211 Manhattan	SoHo	74	75
211	212 Bronx	Soundview/Bruckner	0	1
212	213 Bronx	Soundview/Castle Hill	0	1
213	214 Staten Islar	South Beach/Dongan Hills	0	1
214	215 Queens	South Jamaica	0	1
215	216 Queens	South Ozone Park	0	1
216	217 Brooklyn	South Williamsburg	249	250
217	218 Queens	Springfield Gardens North	0	1
218	219 Queens	Springfield Gardens South	0	1
219	220 Bronx	Spuyten Duyvil/Kingsbridge	0	1
220	221 Staten Islar	Stapleton	0	1
221	222 Brooklyn	Starrett City	0	1
222	223 Queens	Steinway	0	1
223	224 Manhattan	Stuy Town/Peter Cooper Village	0	1
224	225 Brooklyn	Stuyvesant Heights	0	1
225	226 Queens	Sunnyside	54	55
226	227 Brooklyn	Sunset Park East	0	1
227	228 Brooklyn	Sunset Park West	0	1
228	229 Manhattan	Sutton Place/Turtle Bay North	0	1
229	230 Manhattan	Times Sq/Theatre District	0	1
230	231 Manhattan	TriBeCa/Civic Center	0	1
231	232 Manhattan	Two Bridges/Seward Park	0	1
232	233 Manhattan	UN/Turtle Bay South	67	68
233	234 Manhattan	Union Sq	0	1
234	235 Bronx	University Heights/Morris Heights	0	1
235	236 Manhattan	Upper East Side North	0	1
236	237 Manhattan	Upper East Side South	38	39
237	238 Manhattan	Upper West Side North	0	1
238	239 Manhattan	Upper West Side South	74	75
239	240 Bronx	Van Cortlandt Park	0	1
240	241 Bronx	Van Cortlandt Village	0	1
241	242 Bronx	Van Nest/Morris Park	0	1
242	243 Manhattan	Washington Heights North	0	1
243	244 Manhattan	Washington Heights South	0	1
244	245 Staten Islar	West Brighton	0	1
245	246 Manhattan	West Chelsea/Hudson Yards	0	1
246	247 Bronx	West Concourse	0	1
247	248 Bronx	West Farms/Bronx River	181	182
248	249 Manhattan	West Village	0	1
249	250 Bronx	Westchester Village/Unionport	0	1
250	251 Staten Islar	Westerleigh	0	1
251	252 Queens	Whitestone	0	1
252	253 Queens	Willets Point	0	1
253	254 Bronx	Williamsbridge/Olinville	0	1

254	255 Brooklyn	Williamsburg (North Side)	0	1
255	256 Brooklyn	Williamsburg (South Side)	0	1
256	257 Brooklyn	Windsor Terrace	0	1
257	258 Queens	Woodhaven	0	1
258	259 Bronx	Woodlawn/Wakefield	0	1
259	260 Queens	Woodside	0	1
260	261 Manhattan	World Trade Center	0	1

Borough of Zone of Action		
Queens	Hollis	0.5
Queens	Astoria Park	0.5
Queens	Broad Channel	0.5
EWR	Newark Airport	0.5
Brooklyn	Erasmus	0.5
EWR	Newark Airport	0.5
EWR	Newark Airport	0.5
Brooklyn	East Williamsbu	0.5
Brooklyn	Windsor Terrac	0.5
EWR	Newark Airport	0.5
Bronx	Co-Op City	0.5
EWR	Newark Airport	0.5
EWR	Newark Airport	0.5
EWR	Newark Airport	0.5
EWR	Newark Airport	0.5
EWR	Newark Airport	0.5
EWR	Newark Airport	0.5
EWR	Newark Airport	0.5
EWR	Newark Airport	0.5
EWR	Newark Airport	0.5
Queens	Queensboro Hil	0.5
EWR	Newark Airport	0.5
Staten Islar	Freshkills Park	0.5
EWR	Newark Airport	0.5
EWR	Newark Airport	0.5
Brooklyn	East Flatbush/R	0.5
EWR	Newark Airport	0.5
EWR	Newark Airport	0.5
Brooklyn	Crown Heights I	0.5
EWR	Newark Airport	0.5
Staten Islar	Eltingville/Anna	0.5
Bronx	Claremont/Bath	0.5
Manhattan	Midtown East	0.5
Queens	Rosedale	0.5
Manhattan	Battery Park	0.5
Queens	Middle Village	0.5
EWR	Newark Airport	0.5
EWR	Newark Airport	0.5
EWR	Newark Airport	0.5
EWR	Newark Airport	0.5
Manhattan	Upper West Sid	0.5
EWR	Newark Airport	0.5
Queens	Kew Gardens Hi	0.5
Bronx	Claremont/Bath	0.5
EWR	Newark Airport	0.5
EWR	Newark Airport	0.5
Manhattan	Clinton East	0.5
EWR	Newark Airport	0.5
Bronx	Schuylerville/Ed	0.5
EWR	Newark Airport	0.5

Queens	Bay Terrace/For	0.5
EWR	Newark Airport	0.5
EWR	Newark Airport	0.5
Queens	Queensboro Hil	0.5
EWR	Newark Airport	0.5
EWR	Newark Airport	0.5
EWR	Newark Airport	0.5
EWR	Newark Airport	0.5
EWR	Newark Airport	0.5
EWR	Newark Airport	0.5
Manhattan	Bloomingdale	0.5
EWR	Newark Airport	0.5
EWR	Newark Airport	0.5
EWR	Newark Airport	0.5
Bronx	Fordham South	0.5
EWR	Newark Airport	0.5
EWR	Newark Airport	0.5
Bronx	Parkchester	0.5
Manhattan	Midtown Cente	0.5
Manhattan	East Chelsea	0.5
Brooklyn	Manhattan Bea	0.5
EWR	Newark Airport	0.5
Manhattan	Murray Hill	0.5
EWR	Newark Airport	0.5
EWR	Newark Airport	0.5
EWR	Newark Airport	0.5
Queens	Rego Park	0.5
EWR	Newark Airport	0.5
EWR	Newark Airport	0.5
Queens	Corona	0.5
EWR	Newark Airport	0.5
EWR	Newark Airport	0.5
Bronx	Melrose South	0.5
Queens	Flushing	0.5
Manhattan	Lincoln Square I	0.5
EWR	Newark Airport	0.5
Queens	Corona	0.5
EWR	Newark Airport	0.5
EWR	Newark Airport	0.5
EWR	Newark Airport	0.5
EWR	Newark Airport	0.5
EWR	Newark Airport	0.5
EWR	Newark Airport	0.5
EWR	Newark Airport	0.5
EWR	Newark Airport	0.5
EWR	Newark Airport	0.5
EWR	Newark Airport	0.5
Brooklyn	Cypress Hills	0.5
Brooklyn	Bushwick South	0.5
EWR	Newark Airport	0.5
Bronx	Bedford Park	0.5

EWR	Newark Airport	0.5
EWR	Newark Airport	0.5
EWR	Newark Airport	0.5
EWR	Newark Airport	0.5
EWR	Newark Airport	0.5
EWR	Newark Airport	0.5
EWR	Newark Airport	0.5
Brooklyn	Stuyvesant Heig	0.5
EWR	Newark Airport	0.5
EWR	Newark Airport	0.5
EWR	Newark Airport	0.5
Manhattan	Midtown East	0.5
EWR	Newark Airport	0.5
EWR	Newark Airport	0.5
Bronx	Co-Op City	0.5
EWR	Newark Airport	0.5
Manhattan	Bloomingdale	0.5
Brooklyn	Williamsburg (S	0.5
EWR	Newark Airport	0.5
EWR	Newark Airport	0.5
EWR	Newark Airport	0.5
EWR	Newark Airport	0.5
Bronx	University Heigl	0.5
EWR	Newark Airport	0.5
EWR	Newark Airport	0.5
EWR	Newark Airport	0.5
EWR	Newark Airport	0.5
Manhattan	East Village	0.5
EWR	Newark Airport	0.5
EWR	Newark Airport	0.5
EWR	Newark Airport	0.5
EWR	Newark Airport	0.5
EWR	Newark Airport	0.5
Brooklyn	Crown Heights I	0.5
Queens	Glendale	0.5
EWR	Newark Airport	0.5
EWR	Newark Airport	0.5
EWR	Newark Airport	0.5
Brooklyn	Sunset Park Eas	0.5
EWR	Newark Airport	0.5
EWR	Newark Airport	0.5
EWR	Newark Airport	0.5
EWR	Newark Airport	0.5
EWR	Newark Airport	0.5
Brooklyn	East Flatbush/R	0.5
EWR	Newark Airport	0.5
EWR	Newark Airport	0.5
EWR	Newark Airport	0.5
EWR	Newark Airport	0.5
Manhattan	Governor's Islar	0.5
EWR	Newark Airport	0.5

EWR	Newark Airport	0.5
EWR	Newark Airport	0.5
Queens	Forest Park/Hig	0.5
EWR	Newark Airport	0.5
EWR	Newark Airport	0.5
Manhattan	Manhattan Vall	0.5
EWR	Newark Airport	0.5
Brooklyn	DUMBO/Vinega	0.5
EWR	Newark Airport	0.5
EWR	Newark Airport	0.5
EWR	Newark Airport	0.5
Brooklyn	Coney Island	0.5
EWR	Newark Airport	0.5
EWR	Newark Airport	0.5
EWR	Newark Airport	0.5
EWR	Newark Airport	0.5
Bronx	West Concourse	0.5
EWR	Newark Airport	0.5
Manhattan	Upper East Side	0.5
Bronx	Claremont/Bath	0.5
EWR	Newark Airport	0.5
Queens	Auburndale	0.5
Queens	Maspeth	0.5
EWR	Newark Airport	0.5
EWR	Newark Airport	0.5
EWR	Newark Airport	0.5
EWR	Newark Airport	0.5
EWR	Newark Airport	0.5
EWR	Newark Airport	0.5
EWR	Newark Airport	0.5
EWR	Newark Airport	0.5
EWR	Newark Airport	0.5
EWR	Newark Airport	0.5
EWR	Newark Airport	0.5
EWR	Newark Airport	0.5
EWR	Newark Airport	0.5
EWR	Newark Airport	0.5
EWR	Newark Airport	0.5
EWR	Newark Airport	0.5
EWR	Newark Airport	0.5
EWR	Newark Airport	0.5
EWR	Newark Airport	0.5
Manhattan	Midtown South	0.5
EWR	Newark Airport	0.5
EWR	Newark Airport	0.5
Manhattan	Chinatown	0.5
EWR	Newark Airport	0.5
EWR	Newark Airport	0.5
EWR	Newark Airport	0.5

Row Labels	Count of Action ID (location ids)
Bronx	8
Brooklyn	15
EWR	210
Newark Airport	210
Manhattan	9
Queens	15
Staten Island	4
(blank)	
(blank)	
Grand Total	261

State	State ID	Borough of Zone of State	Action	Action ID (I
	0	1 EWR Newark Airport	0	1
	1	2 Queens Jamaica Bay	122	123
	2	3 Bronx Allerton/Pelham Gardens	48	49
	3	4 Manhattan Alphabet City	0	1
	4	5 Staten Islar Arden Heights	96	97
	5	6 Staten Islar Arrochar/Fort Wadsworth	95	96
	6	7 Queens Astoria	6	7
	7	8 Queens Astoria Park	216	217
	8	9 Queens Auburndale	115	116
	9	10 Queens Baisley Park	0	1
	10	11 Brooklyn Bath Beach	0	1
	11	12 Manhattan Battery Park	0	1
	12	13 Manhattan Battery Park City	0	1
	13	14 Brooklyn Bay Ridge	0	1
	14	15 Queens Bay Terrace/Fort Totten	0	1
	15	16 Queens Bayside	241	242
	16	17 Brooklyn Bedford	0	1
	17	18 Bronx Bedford Park	128	129
	18	19 Queens Bellerose	62	63
	19	20 Bronx Belmont	0	1
	20	21 Brooklyn Bensonhurst East	25	26
	21	22 Brooklyn Bensonhurst West	0	1
	22	23 Staten Islar Bloomfield/Emerson Hill	0	1
	23	24 Manhattan Bloomingdale	0	1
	24	25 Brooklyn Boerum Hill	0	1
	25	26 Brooklyn Borough Park	0	1
	26	27 Queens Breezy Point/Fort Tilden/Riis Beach	0	1
	27	28 Queens Briarwood/Jamaica Hills	34	35
	28	29 Brooklyn Brighton Beach	0	1
	29	30 Queens Broad Channel	0	1
	30	31 Bronx Bronx Park	0	1
	31	32 Bronx Bronxdale	0	1
	32	33 Brooklyn Brooklyn Heights	0	1
	33	34 Brooklyn Brooklyn Navy Yard	252	253
	34	35 Brooklyn Brownsville	0	1
	35	36 Brooklyn Bushwick North	0	1
	36	37 Brooklyn Bushwick South	161	162
	37	38 Queens Cambria Heights	0	1
	38	39 Brooklyn Canarsie	0	1
	39	40 Brooklyn Carroll Gardens	0	1
	40	41 Manhattan Central Harlem	0	1
	41	42 Manhattan Central Harlem North	254	255
	42	43 Manhattan Central Park	47	48
	43	44 Staten Islar Charleston/Tottenville	195	196
	44	45 Manhattan Chinatown	0	1
	45	46 Bronx City Island	199	200
	46	47 Bronx Claremont/Bathgate	0	1
	47	48 Manhattan Clinton East	0	1
	48	49 Brooklyn Clinton Hill	0	1
	49	50 Manhattan Clinton West	0	1

50	51 Bronx	Co-Op City	0	1
51	52 Brooklyn	Cobble Hill	129	130
52	53 Queens	College Point	91	92
53	54 Brooklyn	Columbia Street	109	110
54	55 Brooklyn	Coney Island	0	1
55	56 Queens	Corona	0	1
56	57 Queens	Corona	173	174
57	58 Bronx	Country Club	0	1
58	59 Bronx	Crotona Park	41	42
59	60 Bronx	Crotona Park East	97	98
60	61 Brooklyn	Crown Heights North	0	1
61	62 Brooklyn	Crown Heights South	256	257
62	63 Brooklyn	Cypress Hills	0	1
63	64 Queens	Douglaston	0	1
64	65 Brooklyn	Downtown Brooklyn/MetroTech	0	1
65	66 Brooklyn	DUMBO/Vinegar Hill	220	221
66	67 Brooklyn	Dyker Heights	0	1
67	68 Manhattan	East Chelsea	0	1
68	69 Bronx	East Concourse/Concourse Village	0	1
69	70 Queens	East Elmhurst	0	1
70	71 Brooklyn	East Flatbush/Farragut	214	215
71	72 Brooklyn	East Flatbush/Remsen Village	124	125
72	73 Queens	East Flushing	0	1
73	74 Manhattan	East Harlem North	0	1
74	75 Manhattan	East Harlem South	181	182
75	76 Brooklyn	East New York	62	63
76	77 Brooklyn	East New York/Pennsylvania Avenue	0	1
77	78 Bronx	East Tremont	171	172
78	79 Manhattan	East Village	0	1
79	80 Brooklyn	East Williamsburg	0	1
80	81 Bronx	Eastchester	123	124
81	82 Queens	Elmhurst	0	1
82	83 Queens	Elmhurst/Maspeth	0	1
83	84 Staten Islar	Eltongville/Annadale/Prince's Bay	0	1
84	85 Brooklyn	Erasmus	0	1
85	86 Queens	Far Rockaway	0	1
86	87 Manhattan	Financial District North	0	1
87	88 Manhattan	Financial District South	0	1
88	89 Brooklyn	Flatbush/Ditmas Park	38	39
89	90 Manhattan	Flatiron	0	1
90	91 Brooklyn	Flatlands	0	1
91	92 Queens	Flushing	0	1
92	93 Queens	Flushing Meadows-Corona Park	87	88
93	94 Bronx	Fordham South	0	1
94	95 Queens	Forest Hills	0	1
95	96 Queens	Forest Park/Highland Park	0	1
96	97 Brooklyn	Fort Greene	0	1
97	98 Queens	Fresh Meadows	0	1
98	99 Staten Islar	Freshkills Park	0	1
99	100 Manhattan	Garment District	8	9
100	101 Queens	Glen Oaks	0	1

101	102 Queens	Glendale	70	71
102	103 Manhattan	Governor's Island/Ellis Island/Liberty Island	0	1
103	104 Manhattan	Governor's Island/Ellis Island/Liberty Island	0	1
104	105 Manhattan	Governor's Island/Ellis Island/Liberty Island	0	1
105	106 Brooklyn	Gowanus	19	20
106	107 Manhattan	Gramercy	0	1
107	108 Brooklyn	Gravesend	152	153
108	109 Staten Islar	Great Kills	67	68
109	110 Staten Islar	Great Kills Park	0	1
110	111 Brooklyn	Green-Wood Cemetery	0	1
111	112 Brooklyn	Greenpoint	72	73
112	113 Manhattan	Greenwich Village North	0	1
113	114 Manhattan	Greenwich Village South	186	187
114	115 Staten Islar	Grymes Hill/Clifton	0	1
115	116 Manhattan	Hamilton Heights	0	1
116	117 Queens	Hammels/Arverne	0	1
117	118 Staten Islar	Heartland Village/Todt Hill	0	1
118	119 Bronx	Highbridge	0	1
119	120 Manhattan	Highbridge Park	0	1
120	121 Queens	Hillcrest/Pomonok	0	1
121	122 Queens	Hollis	0	1
122	123 Brooklyn	Homecrest	0	1
123	124 Queens	Howard Beach	0	1
124	125 Manhattan	Hudson Sq	0	1
125	126 Bronx	Hunts Point	0	1
126	127 Manhattan	Inwood	0	1
127	128 Manhattan	Inwood Hill Park	0	1
128	129 Queens	Jackson Heights	0	1
129	130 Queens	Jamaica	0	1
130	131 Queens	Jamaica Estates	0	1
131	132 Queens	JFK Airport	177	178
132	133 Brooklyn	Kensington	0	1
133	134 Queens	Kew Gardens	0	1
134	135 Queens	Kew Gardens Hills	0	1
135	136 Bronx	Kingsbridge Heights	0	1
136	137 Manhattan	Kips Bay	0	1
137	138 Queens	LaGuardia Airport	0	1
138	139 Queens	Laurelton	0	1
139	140 Manhattan	Lenox Hill East	0	1
140	141 Manhattan	Lenox Hill West	0	1
141	142 Manhattan	Lincoln Square East	0	1
142	143 Manhattan	Lincoln Square West	0	1
143	144 Manhattan	Little Italy/NoLiTa	30	31
144	145 Queens	Long Island City/Hunters Point	0	1
145	146 Queens	Long Island City/Queens Plaza	0	1
146	147 Bronx	Longwood	0	1
147	148 Manhattan	Lower East Side	0	1
148	149 Brooklyn	Madison	0	1
149	150 Brooklyn	Manhattan Beach	0	1
150	151 Manhattan	Manhattan Valley	0	1
151	152 Manhattan	Manhattanville	0	1

152	153 Manhattan Marble Hill	121	122
153	154 Brooklyn Marine Park/Floyd Bennett Field	0	1
154	155 Brooklyn Marine Park/Mill Basin	0	1
155	156 Staten Islar Mariners Harbor	0	1
156	157 Queens Maspeth	0	1
157	158 Manhattan Meatpacking/West Village West	0	1
158	159 Bronx Melrose South	0	1
159	160 Queens Middle Village	0	1
160	161 Manhattan Midtown Center	0	1
161	162 Manhattan Midtown East	0	1
162	163 Manhattan Midtown North	0	1
163	164 Manhattan Midtown South	0	1
164	165 Brooklyn Midwood	0	1
165	166 Manhattan Morningside Heights	0	1
166	167 Bronx Morrisania/Melrose	0	1
167	168 Bronx Mott Haven/Port Morris	0	1
168	169 Bronx Mount Hope	0	1
169	170 Manhattan Murray Hill	52	53
170	171 Queens Murray Hill-Queens	0	1
171	172 Staten Islar New Dorp/Midland Beach	0	1
172	173 Queens North Corona	0	1
173	174 Bronx Norwood	0	1
174	175 Queens Oakland Gardens	0	1
175	176 Staten Islar Oakwood	0	1
176	177 Brooklyn Ocean Hill	0	1
177	178 Brooklyn Ocean Parkway South	0	1
178	179 Queens Old Astoria	45	46
179	180 Queens Ozone Park	0	1
180	181 Brooklyn Park Slope	0	1
181	182 Bronx Parkchester	0	1
182	183 Bronx Pelham Bay	0	1
183	184 Bronx Pelham Bay Park	0	1
184	185 Bronx Pelham Parkway	0	1
185	186 Manhattan Penn Station/Madison Sq West	0	1
186	187 Staten Islar Port Richmond	0	1
187	188 Brooklyn Prospect-Lefferts Gardens	0	1
188	189 Brooklyn Prospect Heights	0	1
189	190 Brooklyn Prospect Park	0	1
190	191 Queens Queens Village	0	1
191	192 Queens Queensboro Hill	0	1
192	193 Queens Queensbridge/Ravenswood	0	1
193	194 Manhattan Randalls Island	0	1
194	195 Brooklyn Red Hook	0	1
195	196 Queens Rego Park	0	1
196	197 Queens Richmond Hill	59	60
197	198 Queens Ridgewood	0	1
198	199 Bronx Rikers Island	0	1
199	200 Bronx Riverdale/North Riverdale/Fieldston	0	1
200	201 Queens Rockaway Park	0	1
201	202 Manhattan Roosevelt Island	0	1
202	203 Queens Rosedale	0	1

203	204 Staten Islar	Rossville/Woodrow	0	1
204	205 Queens	Saint Albans	0	1
205	206 Staten Islar	Saint George/New Brighton	0	1
206	207 Queens	Saint Michaels Cemetery/Woodside	172	173
207	208 Bronx	Schuylerville/Edgewater Park	0	1
208	209 Manhattan	Seaport	0	1
209	210 Brooklyn	Sheepshead Bay	0	1
210	211 Manhattan	SoHo	0	1
211	212 Bronx	Soundview/Bruckner	0	1
212	213 Bronx	Soundview/Castle Hill	0	1
213	214 Staten Islar	South Beach/Dongan Hills	0	1
214	215 Queens	South Jamaica	0	1
215	216 Queens	South Ozone Park	0	1
216	217 Brooklyn	South Williamsburg	0	1
217	218 Queens	Springfield Gardens North	0	1
218	219 Queens	Springfield Gardens South	0	1
219	220 Bronx	Spuyten Duyvil/Kingsbridge	0	1
220	221 Staten Islar	Stapleton	0	1
221	222 Brooklyn	Starrett City	0	1
222	223 Queens	Steinway	0	1
223	224 Manhattan	Stuy Town/Peter Cooper Village	0	1
224	225 Brooklyn	Stuyvesant Heights	0	1
225	226 Queens	Sunnyside	0	1
226	227 Brooklyn	Sunset Park East	0	1
227	228 Brooklyn	Sunset Park West	0	1
228	229 Manhattan	Sutton Place/Turtle Bay North	0	1
229	230 Manhattan	Times Sq/Theatre District	0	1
230	231 Manhattan	TriBeCa/Civic Center	0	1
231	232 Manhattan	Two Bridges/Seward Park	0	1
232	233 Manhattan	UN/Turtle Bay South	0	1
233	234 Manhattan	Union Sq	0	1
234	235 Bronx	University Heights/Morris Heights	0	1
235	236 Manhattan	Upper East Side North	0	1
236	237 Manhattan	Upper East Side South	0	1
237	238 Manhattan	Upper West Side North	0	1
238	239 Manhattan	Upper West Side South	0	1
239	240 Bronx	Van Cortlandt Park	0	1
240	241 Bronx	Van Cortlandt Village	0	1
241	242 Bronx	Van Nest/Morris Park	0	1
242	243 Manhattan	Washington Heights North	0	1
243	244 Manhattan	Washington Heights South	226	227
244	245 Staten Islar	West Brighton	188	189
245	246 Manhattan	West Chelsea/Hudson Yards	0	1
246	247 Bronx	West Concourse	0	1
247	248 Bronx	West Farms/Bronx River	0	1
248	249 Manhattan	West Village	0	1
249	250 Bronx	Westchester Village/Unionport	0	1
250	251 Staten Islar	Westerleigh	0	1
251	252 Queens	Whitestone	0	1
252	253 Queens	Willets Point	0	1
253	254 Bronx	Williamsbridge/Olinville	0	1

254	255 Brooklyn	Williamsburg (North Side)	0	1
255	256 Brooklyn	Williamsburg (South Side)	0	1
256	257 Brooklyn	Windsor Terrace	0	1
257	258 Queens	Woodhaven	0	1
258	259 Bronx	Woodlawn/Wakefield	0	1
259	260 Queens	Woodside	0	1
260	261 Manhattan	World Trade Center	151	152

Borough of Zone of Act Discount factor

EWR	Newark Air	0.1
Brooklyn	Homecrest	0.1
Brooklyn	Clinton Hill	0.1
EWR	Newark Air	0.1
Brooklyn	Fort Green	0.1
Queens	Forest Park	0.1
Queens	Astoria	0.1
Brooklyn	South Willi.	0.1
Manhattan	Hamilton H	0.1
EWR	Newark Air	0.1
EWR	Newark Air	0.1
EWR	Newark Air	0.1
EWR	Newark Air	0.1
EWR	Newark Air	0.1
EWR	Newark Air	0.1
Bronx	Van Nest/M	0.1
EWR	Newark Air	0.1
Queens	Jackson He	0.1
Brooklyn	Cypress Hil	0.1
EWR	Newark Air	0.1
Brooklyn	Borough Pa	0.1
EWR	Newark Air	0.1
EWR	Newark Air	0.1
EWR	Newark Air	0.1
EWR	Newark Air	0.1
EWR	Newark Air	0.1
EWR	Newark Air	0.1
Brooklyn	Brownsville	0.1
EWR	Newark Air	0.1
EWR	Newark Air	0.1
EWR	Newark Air	0.1
EWR	Newark Air	0.1
EWR	Newark Air	0.1
Queens	Willets Poi	0.1
EWR	Newark Air	0.1
EWR	Newark Air	0.1
Manhattan	Midtown E	0.1
EWR	Newark Air	0.1
EWR	Newark Air	0.1
EWR	Newark Air	0.1
EWR	Newark Air	0.1
Brooklyn	Williamsbu	0.1
Manhattan	Clinton Eas	0.1
Queens	Rego Park	0.1
EWR	Newark Air	0.1
Bronx	Riverdale/f	0.1
EWR	Newark Air	0.1
EWR	Newark Air	0.1
EWR	Newark Air	0.1
EWR	Newark Air	0.1

EWR	Newark Air	0.1
Queens	Jamaica	0.1
Queens	Flushing	0.1
Staten Islar	Great Kills I	0.1
EWR	Newark Air	0.1
EWR	Newark Air	0.1
Bronx	Norwood	0.1
EWR	Newark Air	0.1
Manhattan	Central Har	0.1
Queens	Fresh Meac	0.1
EWR	Newark Air	0.1
Brooklyn	Windsor Te	0.1
EWR	Newark Air	0.1
EWR	Newark Air	0.1
EWR	Newark Air	0.1
Staten Islar	Stapleton	0.1
EWR	Newark Air	0.1
EWR	Newark Air	0.1
EWR	Newark Air	0.1
EWR	Newark Air	0.1
Queens	South Jama	0.1
Manhattan	Hudson Sq	0.1
EWR	Newark Air	0.1
EWR	Newark Air	0.1
Bronx	Parkcheste	0.1
Brooklyn	Cypress Hil	0.1
EWR	Newark Air	0.1
Staten Islar	New Dorp/	0.1
EWR	Newark Air	0.1
EWR	Newark Air	0.1
Queens	Howard Be	0.1
EWR	Newark Air	0.1
EWR	Newark Air	0.1
EWR	Newark Air	0.1
EWR	Newark Air	0.1
EWR	Newark Air	0.1
EWR	Newark Air	0.1
EWR	Newark Air	0.1
EWR	Newark Air	0.1
Brooklyn	Canarsie	0.1
EWR	Newark Air	0.1
EWR	Newark Air	0.1
EWR	Newark Air	0.1
Manhattan	Financial D	0.1
EWR	Newark Air	0.1
EWR	Newark Air	0.1
EWR	Newark Air	0.1
EWR	Newark Air	0.1
EWR	Newark Air	0.1
EWR	Newark Air	0.1
Queens	Auburndale	0.1
EWR	Newark Air	0.1

EWR	Newark Air	0.1
EWR	Newark Air	0.1
EWR	Newark Air	0.1
EWR	Newark Air	0.1
EWR	Newark Air	0.1
EWR	Newark Air	0.1
Manhattan	Manhattan	0.1

Count of Action ID (location ids)	Discount factor	
Borough of Action	policy_alpha_0.1_gamma_0.1	policy_alpha_0.1_gamma_0.5
Bronx	39	41
Brooklyn	46	60

EWR
Manhattan
Queens
Staten Isl

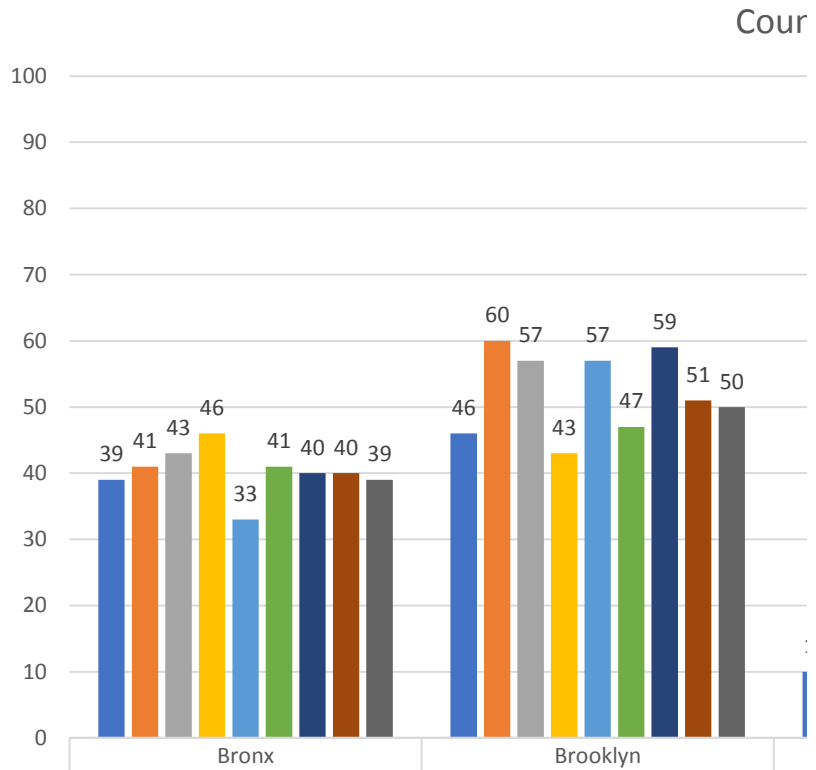

	Bronx	Brooklyn
policy_alpha_0.1_gamma_0.1	39	46
policy_alpha_0.1_gamma_0.5	41	60
policy_alpha_0.1_gamma_0.9	43	57
policy_alpha_0.5_gamma_0.1	46	43
policy_alpha_0.5_gamma_0.5	33	57
policy_alpha_0.5_gamma_0.9	41	47
policy_alpha_0.9_gamma_0.1	40	59
policy_alpha_0.9_gamma_0.5	40	51
policy_alpha_0.9_gamma_0.9	39	50

policy_alpha_0.1_gamma_0.9	policy_alpha_0.5_gamma_0.1	policy_alpha_0.5_gamma_0.5
43	46	33
57	43	57

nt of Action ID (location ids) by Borough of State

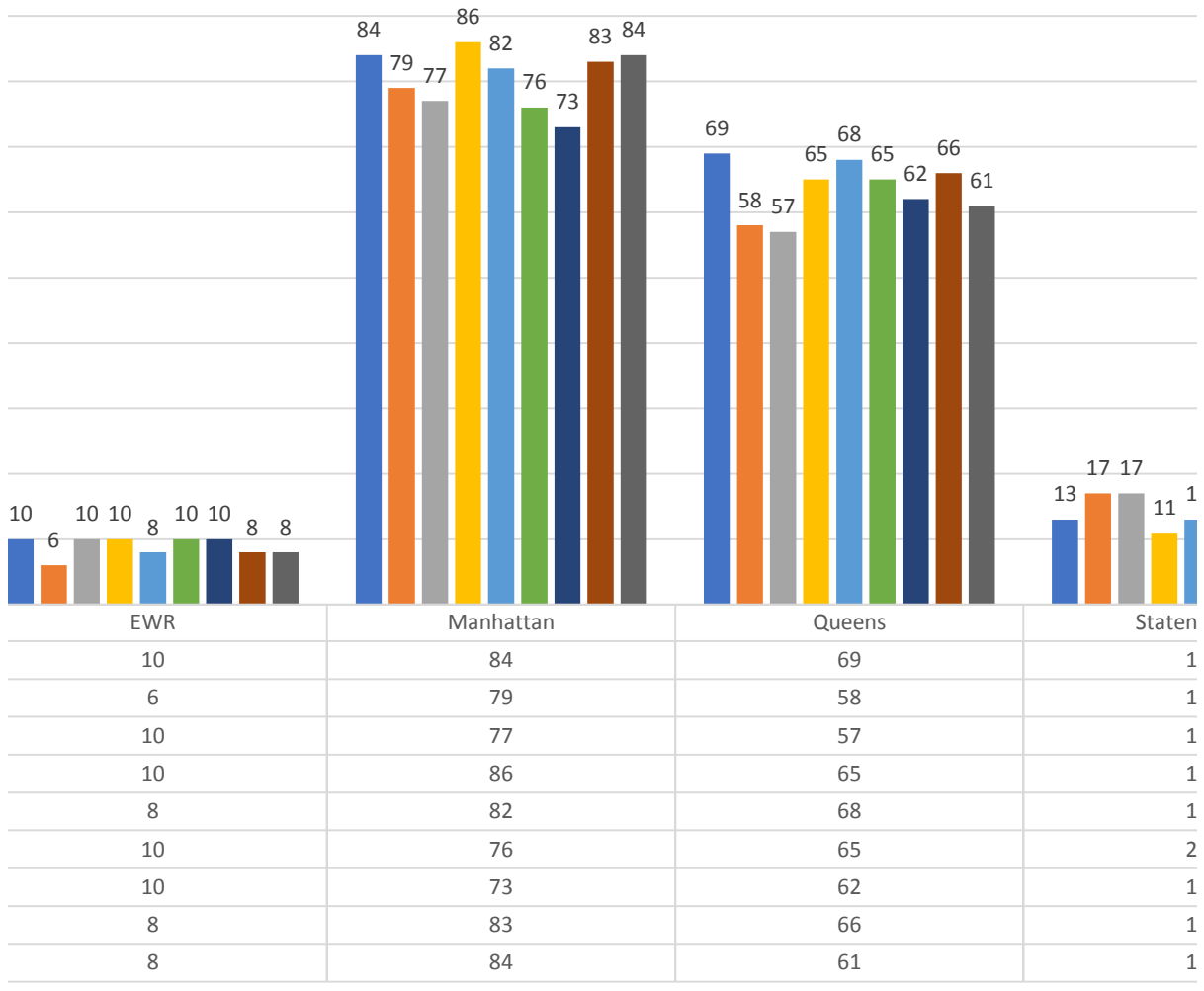

	policy_alpha_0.5_gamma_0.9	policy_alpha_0.9_gamma_0.1	policy_alpha_0.9_gamma_0.5
	41	40	40
	47	59	51
		10	8
		73	83
		62	66
		17	13

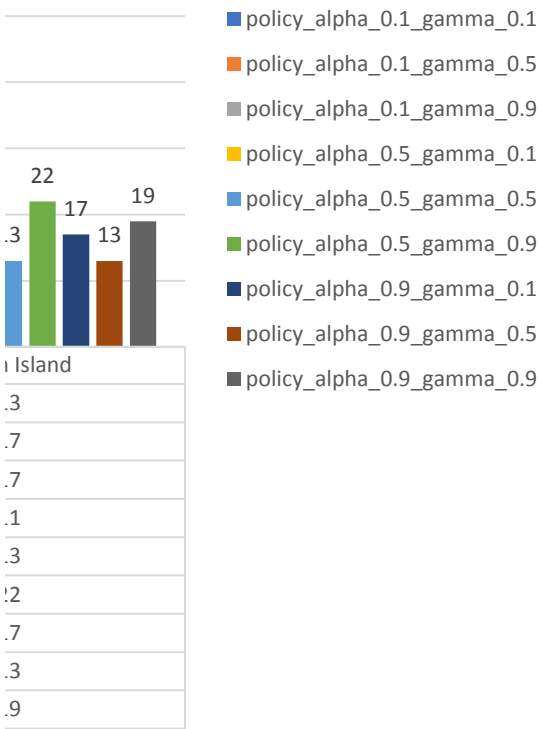

policy_alpha_0.9_gamma_0.9	
	39
	50
	8
	84
	61
	19

Count of Action ID (location ids)	Column Labels					
Policies	Bronx	Brooklyn	EWR	Manhattan	Queens	Staten Island
policy_alpha_0.1_gamma_0.1	39	46	10	84	69	13
policy_alpha_0.1_gamma_0.5	41	60	6	79	58	17
policy_alpha_0.1_gamma_0.9	43	57	10	77	57	17
policy_alpha_0.5_gamma_0.1	46	43	10	86	65	11
policy_alpha_0.5_gamma_0.5	33	57	8	82	68	13
policy_alpha_0.5_gamma_0.9	41	47	10	76	65	22
policy_alpha_0.9_gamma_0.1	40	59	10	73	62	17
policy_alpha_0.9_gamma_0.5	40	51	8	83	66	13
policy_alpha_0.9_gamma_0.9	39	50	8	84	61	19
Grand Total	362	470	80	724	571	142

State	State ID	Borough of Zone of State	Action
	0	1 EWR Newark Airport	0
	1	2 Queens Jamaica Bay	158
	2	3 Bronx Allerton/Pelham Gardens	0
	3	4 Manhattan Alphabet City	233
	4	5 Staten Islar Arden Heights	4
	5	6 Staten Islar Arrochar/Fort Wadsworth	55
	6	7 Queens Astoria	144
	7	8 Queens Astoria Park	157
	8	9 Queens Auburndale	78
	9	10 Queens Baisley Park	40
	10	11 Brooklyn Bath Beach	29
	11	12 Manhattan Battery Park	162
	12	13 Manhattan Battery Park City	220
	13	14 Brooklyn Bay Ridge	16
	14	15 Queens Bay Terrace/Fort Totten	125
	15	16 Queens Bayside	94
	16	17 Brooklyn Bedford	108
	17	18 Bronx Bedford Park	128
	18	19 Queens Bellerose	236
	19	20 Bronx Belmont	12
	20	21 Brooklyn Bensonhurst East	99
	21	22 Brooklyn Bensonhurst West	198
	22	23 Staten Islar Bloomfield/Emerson Hill	45
	23	24 Manhattan Bloomingdale	89
	24	25 Brooklyn Boerum Hill	138
	25	26 Brooklyn Borough Park	233
	26	27 Queens Breezy Point/Fort Tilden/Riis Beach	36
	27	28 Queens Briarwood/Jamaica Hills	25
	28	29 Brooklyn Brighton Beach	28
	29	30 Queens Broad Channel	140
	30	31 Bronx Bronx Park	175
	31	32 Bronx Bronxdale	65
	32	33 Brooklyn Brooklyn Heights	36
	33	34 Brooklyn Brooklyn Navy Yard	257
	34	35 Brooklyn Brownsville	51
	35	36 Brooklyn Bushwick North	112
	36	37 Brooklyn Bushwick South	11
	37	38 Queens Cambria Heights	103
	38	39 Brooklyn Canarsie	231
	39	40 Brooklyn Carroll Gardens	77
	40	41 Manhattan Central Harlem	195
	41	42 Manhattan Central Harlem North	31
	42	43 Manhattan Central Park	99
	43	44 Staten Islar Charleston/Tottenville	18
	44	45 Manhattan Chinatown	154
	45	46 Bronx City Island	55
	46	47 Bronx Claremont/Bathgate	40
	47	48 Manhattan Clinton East	112
	48	49 Brooklyn Clinton Hill	185
	49	50 Manhattan Clinton West	141

50	51 Bronx	Co-Op City	136
51	52 Brooklyn	Cobble Hill	103
52	53 Queens	College Point	208
53	54 Brooklyn	Columbia Street	78
54	55 Brooklyn	Coney Island	184
55	56 Queens	Corona	100
56	57 Queens	Corona	247
57	58 Bronx	Country Club	58
58	59 Bronx	Crotona Park	186
59	60 Bronx	Crotona Park East	123
60	61 Brooklyn	Crown Heights North	52
61	62 Brooklyn	Crown Heights South	52
62	63 Brooklyn	Cypress Hills	238
63	64 Queens	Douglaston	17
64	65 Brooklyn	Downtown Brooklyn/MetroTech	128
65	66 Brooklyn	DUMBO/Vinegar Hill	125
66	67 Brooklyn	Dyker Heights	144
67	68 Manhattan	East Chelsea	75
68	69 Bronx	East Concourse/Concourse Village	104
69	70 Queens	East Elmhurst	88
70	71 Brooklyn	East Flatbush/Farragut	110
71	72 Brooklyn	East Flatbush/Remsen Village	104
72	73 Queens	East Flushing	131
73	74 Manhattan	East Harlem North	75
74	75 Manhattan	East Harlem South	224
75	76 Brooklyn	East New York	48
76	77 Brooklyn	East New York/Pennsylvania Avenue	185
77	78 Bronx	East Tremont	217
78	79 Manhattan	East Village	258
79	80 Brooklyn	East Williamsburg	36
80	81 Bronx	Eastchester	177
81	82 Queens	Elmhurst	67
82	83 Queens	Elmhurst/Maspeth	15
83	84 Staten Islar	Eltingville/Annadale/Prince's Bay	185
84	85 Brooklyn	Erasmus	177
85	86 Queens	Far Rockaway	259
86	87 Manhattan	Financial District North	193
87	88 Manhattan	Financial District South	260
88	89 Brooklyn	Flatbush/Ditmas Park	84
89	90 Manhattan	Flatiron	251
90	91 Brooklyn	Flatlands	88
91	92 Queens	Flushing	181
92	93 Queens	Flushing Meadows-Corona Park	135
93	94 Bronx	Fordham South	12
94	95 Queens	Forest Hills	248
95	96 Queens	Forest Park/Highland Park	173
96	97 Brooklyn	Fort Greene	75
97	98 Queens	Fresh Meadows	260
98	99 Staten Islar	Freshkills Park	191
99	100 Manhattan	Garment District	128
100	101 Queens	Glen Oaks	58

101	102 Queens	Glendale	260
102	103 Manhattan	Governor's Island/Ellis Island/Liberty Island	109
103	104 Manhattan	Governor's Island/Ellis Island/Liberty Island	1
104	105 Manhattan	Governor's Island/Ellis Island/Liberty Island	12
105	106 Brooklyn	Gowanus	182
106	107 Manhattan	Gramercy	218
107	108 Brooklyn	Gravesend	114
108	109 Staten Islar	Great Kills	206
109	110 Staten Islar	Great Kills Park	138
110	111 Brooklyn	Green-Wood Cemetery	138
111	112 Brooklyn	Greenpoint	173
112	113 Manhattan	Greenwich Village North	160
113	114 Manhattan	Greenwich Village South	107
114	115 Staten Islar	Grymes Hill/Clifton	0
115	116 Manhattan	Hamilton Heights	44
116	117 Queens	Hammels/Arverne	0
117	118 Staten Islar	Heartland Village/Todt Hill	217
118	119 Bronx	Highbridge	249
119	120 Manhattan	Highbridge Park	44
120	121 Queens	Hillcrest/Pomonok	118
121	122 Queens	Hollis	139
122	123 Brooklyn	Homecrest	166
123	124 Queens	Howard Beach	154
124	125 Manhattan	Hudson Sq	213
125	126 Bronx	Hunts Point	24
126	127 Manhattan	Inwood	67
127	128 Manhattan	Inwood Hill Park	102
128	129 Queens	Jackson Heights	133
129	130 Queens	Jamaica	248
130	131 Queens	Jamaica Estates	67
131	132 Queens	JFK Airport	47
132	133 Brooklyn	Kensington	47
133	134 Queens	Kew Gardens	79
134	135 Queens	Kew Gardens Hills	157
135	136 Bronx	Kingsbridge Heights	72
136	137 Manhattan	Kips Bay	218
137	138 Queens	LaGuardia Airport	13
138	139 Queens	Laurelton	73
139	140 Manhattan	Lenox Hill East	219
140	141 Manhattan	Lenox Hill West	159
141	142 Manhattan	Lincoln Square East	27
142	143 Manhattan	Lincoln Square West	136
143	144 Manhattan	Little Italy/NoLiTa	0
144	145 Queens	Long Island City/Hunters Point	47
145	146 Queens	Long Island City/Queens Plaza	116
146	147 Bronx	Longwood	242
147	148 Manhattan	Lower East Side	107
148	149 Brooklyn	Madison	230
149	150 Brooklyn	Manhattan Beach	256
150	151 Manhattan	Manhattan Valley	155
151	152 Manhattan	Manhattanville	259

152	153 Manhattan Marble Hill	223
153	154 Brooklyn Marine Park/Floyd Bennett Field	47
154	155 Brooklyn Marine Park/Mill Basin	234
155	156 Staten Islar Mariners Harbor	137
156	157 Queens Maspeth	148
157	158 Manhattan Meatpacking/West Village West	225
158	159 Bronx Melrose South	94
159	160 Queens Middle Village	112
160	161 Manhattan Midtown Center	258
161	162 Manhattan Midtown East	228
162	163 Manhattan Midtown North	74
163	164 Manhattan Midtown South	130
164	165 Brooklyn Midwood	40
165	166 Manhattan Morningside Heights	133
166	167 Bronx Morrisania/Melrose	223
167	168 Bronx Mott Haven/Port Morris	222
168	169 Bronx Mount Hope	2
169	170 Manhattan Murray Hill	141
170	171 Queens Murray Hill-Queens	54
171	172 Staten Islar New Dorp/Midland Beach	245
172	173 Queens North Corona	0
173	174 Bronx Norwood	59
174	175 Queens Oakland Gardens	161
175	176 Staten Islar Oakwood	94
176	177 Brooklyn Ocean Hill	115
177	178 Brooklyn Ocean Parkway South	6
178	179 Queens Old Astoria	161
179	180 Queens Ozone Park	0
180	181 Brooklyn Park Slope	28
181	182 Bronx Parkchester	128
182	183 Bronx Pelham Bay	91
183	184 Bronx Pelham Bay Park	49
184	185 Bronx Pelham Parkway	173
185	186 Manhattan Penn Station/Madison Sq West	238
186	187 Staten Islar Port Richmond	32
187	188 Brooklyn Prospect-Lefferts Gardens	0
188	189 Brooklyn Prospect Heights	190
189	190 Brooklyn Prospect Park	192
190	191 Queens Queens Village	50
191	192 Queens Queensboro Hill	137
192	193 Queens Queensbridge/Ravenswood	211
193	194 Manhattan Randalls Island	112
194	195 Brooklyn Red Hook	64
195	196 Queens Rego Park	38
196	197 Queens Richmond Hill	161
197	198 Queens Ridgewood	32
198	199 Bronx Rikers Island	218
199	200 Bronx Riverdale/North Riverdale/Fieldston	138
200	201 Queens Rockaway Park	112
201	202 Manhattan Roosevelt Island	54
202	203 Queens Rosedale	166

203	204 Staten Islar Rossville/Woodrow	250
204	205 Queens Saint Albans	88
205	206 Staten Islar Saint George/New Brighton	30
206	207 Queens Saint Michaels Cemetery/Woodside	154
207	208 Bronx Schuylerville/Edgewater Park	228
208	209 Manhattan Seaport	134
209	210 Brooklyn Sheepshead Bay	241
210	211 Manhattan SoHo	0
211	212 Bronx Soundview/Bruckner	251
212	213 Bronx Soundview/Castle Hill	7
213	214 Staten Islar South Beach/Dongan Hills	180
214	215 Queens South Jamaica	166
215	216 Queens South Ozone Park	7
216	217 Brooklyn South Williamsburg	60
217	218 Queens Springfield Gardens North	229
218	219 Queens Springfield Gardens South	231
219	220 Bronx Spuyten Duyvil/Kingsbridge	137
220	221 Staten Islar Stapleton	38
221	222 Brooklyn Starrett City	260
222	223 Queens Steinway	151
223	224 Manhattan Stuy Town/Peter Cooper Village	144
224	225 Brooklyn Stuyvesant Heights	169
225	226 Queens Sunnyside	128
226	227 Brooklyn Sunset Park East	195
227	228 Brooklyn Sunset Park West	138
228	229 Manhattan Sutton Place/Turtle Bay North	227
229	230 Manhattan Times Sq/Theatre District	244
230	231 Manhattan TriBeCa/Civic Center	0
231	232 Manhattan Two Bridges/Seward Park	134
232	233 Manhattan UN/Turtle Bay South	107
233	234 Manhattan Union Sq	140
234	235 Bronx University Heights/Morris Heights	74
235	236 Manhattan Upper East Side North	236
236	237 Manhattan Upper East Side South	211
237	238 Manhattan Upper West Side North	173
238	239 Manhattan Upper West Side South	128
239	240 Bronx Van Cortlandt Park	158
240	241 Bronx Van Cortlandt Village	56
241	242 Bronx Van Nest/Morris Park	228
242	243 Manhattan Washington Heights North	137
243	244 Manhattan Washington Heights South	138
244	245 Staten Islar West Brighton	188
245	246 Manhattan West Chelsea/Hudson Yards	225
246	247 Bronx West Concourse	205
247	248 Bronx West Farms/Bronx River	228
248	249 Manhattan West Village	50
249	250 Bronx Westchester Village/Unionport	67
250	251 Staten Islar Westerleigh	65
251	252 Queens Whitestone	65
252	253 Queens Willets Point	99
253	254 Bronx Williamsbridge/Olinville	173

254	255 Brooklyn	Williamsburg (North Side)	68
255	256 Brooklyn	Williamsburg (South Side)	121
256	257 Brooklyn	Windsor Terrace	244
257	258 Queens	Woodhaven	225
258	259 Bronx	Woodlawn/Wakefield	39
259	260 Queens	Woodside	73
260	261 Manhattan	World Trade Center	37
0	1 EWR	Newark Airport	0
1	2 Queens	Jamaica Bay	102
2	3 Bronx	Allerton/Pelham Gardens	245
3	4 Manhattan	Alphabet City	178
4	5 Staten Islar	Arden Heights	73
5	6 Staten Islar	Arrochar/Fort Wadsworth	131
6	7 Queens	Astoria	233
7	8 Queens	Astoria Park	145
8	9 Queens	Auburndale	0
9	10 Queens	Baisley Park	29
10	11 Brooklyn	Bath Beach	256
11	12 Manhattan	Battery Park	135
12	13 Manhattan	Battery Park City	5
13	14 Brooklyn	Bay Ridge	200
14	15 Queens	Bay Terrace/Fort Totten	34
15	16 Queens	Bayside	88
16	17 Brooklyn	Bedford	168
17	18 Bronx	Bedford Park	60
18	19 Queens	Bellerose	191
19	20 Bronx	Belmont	215
20	21 Brooklyn	Bensonhurst East	70
21	22 Brooklyn	Bensonhurst West	70
22	23 Staten Islar	Bloomfield/Emerson Hill	238
23	24 Manhattan	Bloomingdale	213
24	25 Brooklyn	Boerum Hill	226
25	26 Brooklyn	Borough Park	211
26	27 Queens	Breezy Point/Fort Tilden/Riis Beach	230
27	28 Queens	Briarwood/Jamaica Hills	188
28	29 Brooklyn	Brighton Beach	9
29	30 Queens	Broad Channel	251
30	31 Bronx	Bronx Park	46
31	32 Bronx	Bronxdale	229
32	33 Brooklyn	Brooklyn Heights	116
33	34 Brooklyn	Brooklyn Navy Yard	204
34	35 Brooklyn	Brownsville	68
35	36 Brooklyn	Bushwick North	82
36	37 Brooklyn	Bushwick South	32
37	38 Queens	Cambria Heights	216
38	39 Brooklyn	Canarsie	213
39	40 Brooklyn	Carroll Gardens	79
40	41 Manhattan	Central Harlem	139
41	42 Manhattan	Central Harlem North	133
42	43 Manhattan	Central Park	5
43	44 Staten Islar	Charleston/Tottenville	211

44	45 Manhattan Chinatown	160
45	46 Bronx City Island	88
46	47 Bronx Claremont/Bathgate	20
47	48 Manhattan Clinton East	47
48	49 Brooklyn Clinton Hill	159
49	50 Manhattan Clinton West	254
50	51 Bronx Co-Op City	254
51	52 Brooklyn Cobble Hill	93
52	53 Queens College Point	141
53	54 Brooklyn Columbia Street	132
54	55 Brooklyn Coney Island	47
55	56 Queens Corona	232
56	57 Queens Corona	72
57	58 Bronx Country Club	86
58	59 Bronx Crotona Park	31
59	60 Bronx Crotona Park East	159
60	61 Brooklyn Crown Heights North	85
61	62 Brooklyn Crown Heights South	124
62	63 Brooklyn Cypress Hills	30
63	64 Queens Douglaston	209
64	65 Brooklyn Downtown Brooklyn/MetroTech	89
65	66 Brooklyn DUMBO/Vinegar Hill	47
66	67 Brooklyn Dyker Heights	198
67	68 Manhattan East Chelsea	250
68	69 Bronx East Concourse/Concourse Village	41
69	70 Queens East Elmhurst	12
70	71 Brooklyn East Flatbush/Farragut	227
71	72 Brooklyn East Flatbush/Remsen Village	197
72	73 Queens East Flushing	214
73	74 Manhattan East Harlem North	158
74	75 Manhattan East Harlem South	147
75	76 Brooklyn East New York	60
76	77 Brooklyn East New York/Pennsylvania Avenue	88
77	78 Bronx East Tremont	260
78	79 Manhattan East Village	12
79	80 Brooklyn East Williamsburg	0
80	81 Bronx Eastchester	12
81	82 Queens Elmhurst	159
82	83 Queens Elmhurst/Maspeth	187
83	84 Staten Islar Eltingville/Annadale/Prince's Bay	188
84	85 Brooklyn Erasmus	233
85	86 Queens Far Rockaway	153
86	87 Manhattan Financial District North	233
87	88 Manhattan Financial District South	146
88	89 Brooklyn Flatbush/Ditmas Park	177
89	90 Manhattan Flatiron	30
90	91 Brooklyn Flatlands	220
91	92 Queens Flushing	43
92	93 Queens Flushing Meadows-Corona Park	99
93	94 Bronx Fordham South	11
94	95 Queens Forest Hills	49

95	96 Queens	Forest Park/Highland Park	207
96	97 Brooklyn	Fort Greene	61
97	98 Queens	Fresh Meadows	191
98	99 Staten Islar	Freshkills Park	239
99	100 Manhattan	Garment District	150
100	101 Queens	Glen Oaks	147
101	102 Queens	Glendale	134
102	103 Manhattan	Governor's Island/Ellis Island/Liberty Island	141
103	104 Manhattan	Governor's Island/Ellis Island/Liberty Island	147
104	105 Manhattan	Governor's Island/Ellis Island/Liberty Island	134
105	106 Brooklyn	Gowanus	38
106	107 Manhattan	Gramercy	106
107	108 Brooklyn	Gravesend	251
108	109 Staten Islar	Great Kills	191
109	110 Staten Islar	Great Kills Park	118
110	111 Brooklyn	Green-Wood Cemetery	67
111	112 Brooklyn	Greenpoint	42
112	113 Manhattan	Greenwich Village North	184
113	114 Manhattan	Greenwich Village South	255
114	115 Staten Islar	Grymes Hill/Clifton	21
115	116 Manhattan	Hamilton Heights	74
116	117 Queens	Hammels/Arverne	43
117	118 Staten Islar	Heartland Village/Todt Hill	85
118	119 Bronx	Highbridge	162
119	120 Manhattan	Highbridge Park	90
120	121 Queens	Hillcrest/Pomonok	256
121	122 Queens	Hollis	144
122	123 Brooklyn	Homecrest	51
123	124 Queens	Howard Beach	227
124	125 Manhattan	Hudson Sq	32
125	126 Bronx	Hunts Point	144
126	127 Manhattan	Inwood	96
127	128 Manhattan	Inwood Hill Park	148
128	129 Queens	Jackson Heights	147
129	130 Queens	Jamaica	177
130	131 Queens	Jamaica Estates	231
131	132 Queens	JFK Airport	150
132	133 Brooklyn	Kensington	239
133	134 Queens	Kew Gardens	3
134	135 Queens	Kew Gardens Hills	137
135	136 Bronx	Kingsbridge Heights	48
136	137 Manhattan	Kips Bay	238
137	138 Queens	LaGuardia Airport	258
138	139 Queens	Laurelton	47
139	140 Manhattan	Lenox Hill East	158
140	141 Manhattan	Lenox Hill West	32
141	142 Manhattan	Lincoln Square East	171
142	143 Manhattan	Lincoln Square West	112
143	144 Manhattan	Little Italy/NoLiTa	23
144	145 Queens	Long Island City/Hunters Point	204
145	146 Queens	Long Island City/Queens Plaza	194

146	147 Bronx	Longwood	135
147	148 Manhattan	Lower East Side	140
148	149 Brooklyn	Madison	39
149	150 Brooklyn	Manhattan Beach	19
150	151 Manhattan	Manhattan Valley	218
151	152 Manhattan	Manhattanville	175
152	153 Manhattan	Marble Hill	88
153	154 Brooklyn	Marine Park/Floyd Bennett Field	255
154	155 Brooklyn	Marine Park/Mill Basin	65
155	156 Staten Islar	Mariners Harbor	168
156	157 Queens	Maspeth	66
157	158 Manhattan	Meatpacking/West Village West	242
158	159 Bronx	Melrose South	127
159	160 Queens	Middle Village	139
160	161 Manhattan	Midtown Center	166
161	162 Manhattan	Midtown East	61
162	163 Manhattan	Midtown North	223
163	164 Manhattan	Midtown South	146
164	165 Brooklyn	Midwood	63
165	166 Manhattan	Morningside Heights	212
166	167 Bronx	Morrisania/Melrose	161
167	168 Bronx	Mott Haven/Port Morris	229
168	169 Bronx	Mount Hope	114
169	170 Manhattan	Murray Hill	25
170	171 Queens	Murray Hill-Queens	111
171	172 Staten Islar	New Dorp/Midland Beach	67
172	173 Queens	North Corona	113
173	174 Bronx	Norwood	187
174	175 Queens	Oakland Gardens	140
175	176 Staten Islar	Oakwood	138
176	177 Brooklyn	Ocean Hill	96
177	178 Brooklyn	Ocean Parkway South	133
178	179 Queens	Old Astoria	115
179	180 Queens	Ozone Park	63
180	181 Brooklyn	Park Slope	54
181	182 Bronx	Parkchester	252
182	183 Bronx	Pelham Bay	260
183	184 Bronx	Pelham Bay Park	94
184	185 Bronx	Pelham Parkway	45
185	186 Manhattan	Penn Station/Madison Sq West	133
186	187 Staten Islar	Port Richmond	3
187	188 Brooklyn	Prospect-Lefferts Gardens	158
188	189 Brooklyn	Prospect Heights	255
189	190 Brooklyn	Prospect Park	255
190	191 Queens	Queens Village	232
191	192 Queens	Queensboro Hill	166
192	193 Queens	Queensbridge/Ravenswood	68
193	194 Manhattan	Randalls Island	256
194	195 Brooklyn	Red Hook	15
195	196 Queens	Rego Park	259
196	197 Queens	Richmond Hill	109

197	198 Queens	Ridgewood	127
198	199 Bronx	Rikers Island	249
199	200 Bronx	Riverdale/North Riverdale/Fieldston	14
200	201 Queens	Rockaway Park	124
201	202 Manhattan	Roosevelt Island	224
202	203 Queens	Rosedale	0
203	204 Staten Islar	Rossville/Woodrow	202
204	205 Queens	Saint Albans	13
205	206 Staten Islar	Saint George/New Brighton	258
206	207 Queens	Saint Michaels Cemetery/Woodside	225
207	208 Bronx	Schuylerville/Edgewater Park	14
208	209 Manhattan	Seaport	1
209	210 Brooklyn	Sheepshead Bay	165
210	211 Manhattan	SoHo	224
211	212 Bronx	Soundview/Bruckner	205
212	213 Bronx	Soundview/Castle Hill	180
213	214 Staten Islar	South Beach/Dongan Hills	26
214	215 Queens	South Jamaica	14
215	216 Queens	South Ozone Park	234
216	217 Brooklyn	South Williamsburg	165
217	218 Queens	Springfield Gardens North	0
218	219 Queens	Springfield Gardens South	103
219	220 Bronx	Spuyten Duyvil/Kingsbridge	40
220	221 Staten Islar	Stapleton	155
221	222 Brooklyn	Starrett City	67
222	223 Queens	Steinway	187
223	224 Manhattan	Stuy Town/Peter Cooper Village	6
224	225 Brooklyn	Stuyvesant Heights	175
225	226 Queens	Sunnyside	204
226	227 Brooklyn	Sunset Park East	260
227	228 Brooklyn	Sunset Park West	260
228	229 Manhattan	Sutton Place/Turtle Bay North	0
229	230 Manhattan	Times Sq/Theatre District	128
230	231 Manhattan	TriBeCa/Civic Center	181
231	232 Manhattan	Two Bridges/Seward Park	191
232	233 Manhattan	UN/Turtle Bay South	162
233	234 Manhattan	Union Sq	112
234	235 Bronx	University Heights/Morris Heights	206
235	236 Manhattan	Upper East Side North	198
236	237 Manhattan	Upper East Side South	220
237	238 Manhattan	Upper West Side North	2
238	239 Manhattan	Upper West Side South	42
239	240 Bronx	Van Cortlandt Park	160
240	241 Bronx	Van Cortlandt Village	241
241	242 Bronx	Van Nest/Morris Park	223
242	243 Manhattan	Washington Heights North	157
243	244 Manhattan	Washington Heights South	163
244	245 Staten Islar	West Brighton	170
245	246 Manhattan	West Chelsea/Hudson Yards	57
246	247 Bronx	West Concourse	233
247	248 Bronx	West Farms/Bronx River	167

248	249 Manhattan West Village	52
249	250 Bronx Westchester Village/Unionport	184
250	251 Staten Islar Westerleigh	206
251	252 Queens Whitestone	175
252	253 Queens Willets Point	78
253	254 Bronx Williamsbridge/Olinville	116
254	255 Brooklyn Williamsburg (North Side)	218
255	256 Brooklyn Williamsburg (South Side)	65
256	257 Brooklyn Windsor Terrace	156
257	258 Queens Woodhaven	42
258	259 Bronx Woodlawn/Wakefield	169
259	260 Queens Woodside	158
260	261 Manhattan World Trade Center	255
0	1 EWR Newark Airport	0
1	2 Queens Jamaica Bay	252
2	3 Bronx Allerton/Pelham Gardens	217
3	4 Manhattan Alphabet City	40
4	5 Staten Islar Arden Heights	67
5	6 Staten Islar Arrochar/Fort Wadsworth	148
6	7 Queens Astoria	13
7	8 Queens Astoria Park	0
8	9 Queens Auburndale	232
9	10 Queens Baisley Park	144
10	11 Brooklyn Bath Beach	204
11	12 Manhattan Battery Park	104
12	13 Manhattan Battery Park City	260
13	14 Brooklyn Bay Ridge	201
14	15 Queens Bay Terrace/Fort Totten	156
15	16 Queens Bayside	107
16	17 Brooklyn Bedford	28
17	18 Bronx Bedford Park	185
18	19 Queens Bellerose	20
19	20 Bronx Belmont	0
20	21 Brooklyn Bensonhurst East	61
21	22 Brooklyn Bensonhurst West	59
22	23 Staten Islar Bloomfield/Emerson Hill	17
23	24 Manhattan Bloomingdale	104
24	25 Brooklyn Boerum Hill	48
25	26 Brooklyn Borough Park	0
26	27 Queens Breezy Point/Fort Tilden/Riis Beach	144
27	28 Queens Briarwood/Jamaica Hills	0
28	29 Brooklyn Brighton Beach	171
29	30 Queens Broad Channel	68
30	31 Bronx Bronx Park	134
31	32 Bronx Bronxdale	30
32	33 Brooklyn Brooklyn Heights	241
33	34 Brooklyn Brooklyn Navy Yard	73
34	35 Brooklyn Brownsville	129
35	36 Brooklyn Bushwick North	242
36	37 Brooklyn Bushwick South	73
37	38 Queens Cambria Heights	224

38	39 Brooklyn	Canarsie	231
39	40 Brooklyn	Carroll Gardens	113
40	41 Manhattan	Central Harlem	231
41	42 Manhattan	Central Harlem North	99
42	43 Manhattan	Central Park	87
43	44 Staten Islar	Charleston/Tottenville	36
44	45 Manhattan	Chinatown	229
45	46 Bronx	City Island	190
46	47 Bronx	Claremont/Bathgate	135
47	48 Manhattan	Clinton East	25
48	49 Brooklyn	Clinton Hill	203
49	50 Manhattan	Clinton West	229
50	51 Bronx	Co-Op City	95
51	52 Brooklyn	Cobble Hill	21
52	53 Queens	College Point	39
53	54 Brooklyn	Columbia Street	197
54	55 Brooklyn	Coney Island	127
55	56 Queens	Corona	199
56	57 Queens	Corona	46
57	58 Bronx	Country Club	254
58	59 Bronx	Crotona Park	104
59	60 Bronx	Crotona Park East	15
60	61 Brooklyn	Crown Heights North	241
61	62 Brooklyn	Crown Heights South	1
62	63 Brooklyn	Cypress Hills	59
63	64 Queens	Douglaston	215
64	65 Brooklyn	Downtown Brooklyn/MetroTech	144
65	66 Brooklyn	DUMBO/Vinegar Hill	79
66	67 Brooklyn	Dyker Heights	252
67	68 Manhattan	East Chelsea	222
68	69 Bronx	East Concourse/Concourse Village	91
69	70 Queens	East Elmhurst	49
70	71 Brooklyn	East Flatbush/Farragut	9
71	72 Brooklyn	East Flatbush/Remsen Village	157
72	73 Queens	East Flushing	139
73	74 Manhattan	East Harlem North	6
74	75 Manhattan	East Harlem South	36
75	76 Brooklyn	East New York	114
76	77 Brooklyn	East New York/Pennsylvania Avenue	119
77	78 Bronx	East Tremont	160
78	79 Manhattan	East Village	41
79	80 Brooklyn	East Williamsburg	26
80	81 Bronx	Eastchester	36
81	82 Queens	Elmhurst	177
82	83 Queens	Elmhurst/Maspeth	126
83	84 Staten Islar	Eltingville/Annadale/Prince's Bay	151
84	85 Brooklyn	Erasmus	24
85	86 Queens	Far Rockaway	46
86	87 Manhattan	Financial District North	82
87	88 Manhattan	Financial District South	214
88	89 Brooklyn	Flatbush/Ditmas Park	240

89	90 Manhattan Flatiron	239
90	91 Brooklyn Flatlands	184
91	92 Queens Flushing	186
92	93 Queens Flushing Meadows-Corona Park	188
93	94 Bronx Fordham South	3
94	95 Queens Forest Hills	159
95	96 Queens Forest Park/Highland Park	211
96	97 Brooklyn Fort Greene	157
97	98 Queens Fresh Meadows	227
98	99 Staten Islar Freshkills Park	88
99	100 Manhattan Garment District	219
100	101 Queens Glen Oaks	200
101	102 Queens Glendale	1
102	103 Manhattan Governor's Island/Ellis Island/Liberty Island	49
103	104 Manhattan Governor's Island/Ellis Island/Liberty Island	97
104	105 Manhattan Governor's Island/Ellis Island/Liberty Island	87
105	106 Brooklyn Gowanus	82
106	107 Manhattan Gramercy	234
107	108 Brooklyn Gravesend	82
108	109 Staten Islar Great Kills	147
109	110 Staten Islar Great Kills Park	251
110	111 Brooklyn Green-Wood Cemetery	145
111	112 Brooklyn Greenpoint	95
112	113 Manhattan Greenwich Village North	103
113	114 Manhattan Greenwich Village South	135
114	115 Staten Islar Grymes Hill/Clifton	145
115	116 Manhattan Hamilton Heights	92
116	117 Queens Hammels/Arverne	205
117	118 Staten Islar Heartland Village/Todt Hill	186
118	119 Bronx Highbridge	256
119	120 Manhattan Highbridge Park	129
120	121 Queens Hillcrest/Pomonok	13
121	122 Queens Hollis	164
122	123 Brooklyn Homecrest	126
123	124 Queens Howard Beach	173
124	125 Manhattan Hudson Sq	4
125	126 Bronx Hunts Point	257
126	127 Manhattan Inwood	217
127	128 Manhattan Inwood Hill Park	56
128	129 Queens Jackson Heights	182
129	130 Queens Jamaica	240
130	131 Queens Jamaica Estates	0
131	132 Queens JFK Airport	142
132	133 Brooklyn Kensington	15
133	134 Queens Kew Gardens	15
134	135 Queens Kew Gardens Hills	25
135	136 Bronx Kingsbridge Heights	226
136	137 Manhattan Kips Bay	177
137	138 Queens LaGuardia Airport	0
138	139 Queens Laurelton	40
139	140 Manhattan Lenox Hill East	54

140	141 Manhattan Lenox Hill West	233
141	142 Manhattan Lincoln Square East	88
142	143 Manhattan Lincoln Square West	159
143	144 Manhattan Little Italy/NoLiTa	218
144	145 Queens Long Island City/Hunters Point	260
145	146 Queens Long Island City/Queens Plaza	252
146	147 Bronx Longwood	199
147	148 Manhattan Lower East Side	121
148	149 Brooklyn Madison	128
149	150 Brooklyn Manhattan Beach	208
150	151 Manhattan Manhattan Valley	83
151	152 Manhattan Manhattanville	70
152	153 Manhattan Marble Hill	157
153	154 Brooklyn Marine Park/Floyd Bennett Field	110
154	155 Brooklyn Marine Park/Mill Basin	218
155	156 Staten Islar Mariners Harbor	152
156	157 Queens Maspeth	154
157	158 Manhattan Meatpacking/West Village West	89
158	159 Bronx Melrose South	69
159	160 Queens Middle Village	256
160	161 Manhattan Midtown Center	128
161	162 Manhattan Midtown East	132
162	163 Manhattan Midtown North	41
163	164 Manhattan Midtown South	248
164	165 Brooklyn Midwood	163
165	166 Manhattan Morningside Heights	240
166	167 Bronx Morrisania/Melrose	13
167	168 Bronx Mott Haven/Port Morris	197
168	169 Bronx Mount Hope	199
169	170 Manhattan Murray Hill	245
170	171 Queens Murray Hill-Queens	166
171	172 Staten Islar New Dorp/Midland Beach	128
172	173 Queens North Corona	102
173	174 Bronx Norwood	24
174	175 Queens Oakland Gardens	159
175	176 Staten Islar Oakwood	69
176	177 Brooklyn Ocean Hill	36
177	178 Brooklyn Ocean Parkway South	193
178	179 Queens Old Astoria	245
179	180 Queens Ozone Park	197
180	181 Brooklyn Park Slope	241
181	182 Bronx Parkchester	135
182	183 Bronx Pelham Bay	231
183	184 Bronx Pelham Bay Park	211
184	185 Bronx Pelham Parkway	136
185	186 Manhattan Penn Station/Madison Sq West	136
186	187 Staten Islar Port Richmond	195
187	188 Brooklyn Prospect-Lefferts Gardens	29
188	189 Brooklyn Prospect Heights	73
189	190 Brooklyn Prospect Park	160
190	191 Queens Queens Village	78

191	192 Queens	Queensboro Hill	42
192	193 Queens	Queensbridge/Ravenswood	125
193	194 Manhattan	Randalls Island	173
194	195 Brooklyn	Red Hook	75
195	196 Queens	Rego Park	23
196	197 Queens	Richmond Hill	171
197	198 Queens	Ridgewood	90
198	199 Bronx	Rikers Island	175
199	200 Bronx	Riverdale/North Riverdale/Fieldston	36
200	201 Queens	Rockaway Park	221
201	202 Manhattan	Roosevelt Island	191
202	203 Queens	Rosedale	64
203	204 Staten Islar	Rossville/Woodrow	62
204	205 Queens	Saint Albans	144
205	206 Staten Islar	Saint George/New Brighton	228
206	207 Queens	Saint Michaels Cemetery/Woodside	182
207	208 Bronx	Schuylerville/Edgewater Park	35
208	209 Manhattan	Seaport	238
209	210 Brooklyn	Sheepshead Bay	241
210	211 Manhattan	SoHo	221
211	212 Bronx	Soundview/Bruckner	137
212	213 Bronx	Soundview/Castle Hill	168
213	214 Staten Islar	South Beach/Dongan Hills	162
214	215 Queens	South Jamaica	46
215	216 Queens	South Ozone Park	57
216	217 Brooklyn	South Williamsburg	90
217	218 Queens	Springfield Gardens North	115
218	219 Queens	Springfield Gardens South	166
219	220 Bronx	Spuyten Duyvil/Kingsbridge	108
220	221 Staten Islar	Stapleton	235
221	222 Brooklyn	Starrett City	136
222	223 Queens	Steinway	242
223	224 Manhattan	Stuy Town/Peter Cooper Village	220
224	225 Brooklyn	Stuyvesant Heights	134
225	226 Queens	Sunnyside	162
226	227 Brooklyn	Sunset Park East	167
227	228 Brooklyn	Sunset Park West	81
228	229 Manhattan	Sutton Place/Turtle Bay North	260
229	230 Manhattan	Times Sq/Theatre District	231
230	231 Manhattan	TriBeCa/Civic Center	2
231	232 Manhattan	Two Bridges/Seward Park	0
232	233 Manhattan	UN/Turtle Bay South	241
233	234 Manhattan	Union Sq	215
234	235 Bronx	University Heights/Morris Heights	238
235	236 Manhattan	Upper East Side North	136
236	237 Manhattan	Upper East Side South	243
237	238 Manhattan	Upper West Side North	150
238	239 Manhattan	Upper West Side South	177
239	240 Bronx	Van Cortlandt Park	177
240	241 Bronx	Van Cortlandt Village	201
241	242 Bronx	Van Nest/Morris Park	248

242	243	Manhattan Washington Heights North	140
243	244	Manhattan Washington Heights South	233
244	245	Staten Islar West Brighton	78
245	246	Manhattan West Chelsea/Hudson Yards	225
246	247	Bronx West Concourse	260
247	248	Bronx West Farms/Bronx River	134
248	249	Manhattan West Village	175
249	250	Bronx Westchester Village/Unionport	216
250	251	Staten Islar Westerleigh	149
251	252	Queens Whitestone	239
252	253	Queens Willets Point	251
253	254	Bronx Williamsbridge/Olinville	214
254	255	Brooklyn Williamsburg (North Side)	185
255	256	Brooklyn Williamsburg (South Side)	221
256	257	Brooklyn Windsor Terrace	12
257	258	Queens Woodhaven	89
258	259	Bronx Woodlawn/Wakefield	41
259	260	Queens Woodside	144
260	261	Manhattan World Trade Center	49
0	1	EWB Newark Airport	0
1	2	Queens Jamaica Bay	196
2	3	Bronx Allerton/Pelham Gardens	133
3	4	Manhattan Alphabet City	159
4	5	Staten Islar Arden Heights	223
5	6	Staten Islar Arrochar/Fort Wadsworth	45
6	7	Queens Astoria	153
7	8	Queens Astoria Park	187
8	9	Queens Auburndale	118
9	10	Queens Baisley Park	193
10	11	Brooklyn Bath Beach	52
11	12	Manhattan Battery Park	54
12	13	Manhattan Battery Park City	35
13	14	Brooklyn Bay Ridge	228
14	15	Queens Bay Terrace/Fort Totten	0
15	16	Queens Bayside	218
16	17	Brooklyn Bedford	166
17	18	Bronx Bedford Park	112
18	19	Queens Bellerose	55
19	20	Bronx Belmont	134
20	21	Brooklyn Bensonhurst East	225
21	22	Brooklyn Bensonhurst West	4
22	23	Staten Islar Bloomfield/Emerson Hill	52
23	24	Manhattan Bloomingdale	78
24	25	Brooklyn Boerum Hill	186
25	26	Brooklyn Borough Park	20
26	27	Queens Breezy Point/Fort Tilden/Riis Beach	133
27	28	Queens Briarwood/Jamaica Hills	142
28	29	Brooklyn Brighton Beach	228
29	30	Queens Broad Channel	181
30	31	Bronx Bronx Park	251
31	32	Bronx Bronxdale	249

32	33 Brooklyn	Brooklyn Heights	177
33	34 Brooklyn	Brooklyn Navy Yard	219
34	35 Brooklyn	Brownsville	49
35	36 Brooklyn	Bushwick North	226
36	37 Brooklyn	Bushwick South	79
37	38 Queens	Cambria Heights	210
38	39 Brooklyn	Canarsie	191
39	40 Brooklyn	Carroll Gardens	148
40	41 Manhattan	Central Harlem	160
41	42 Manhattan	Central Harlem North	192
42	43 Manhattan	Central Park	36
43	44 Staten Islar	Charleston/Tottenville	174
44	45 Manhattan	Chinatown	222
45	46 Bronx	City Island	71
46	47 Bronx	Claremont/Bathgate	144
47	48 Manhattan	Clinton East	87
48	49 Brooklyn	Clinton Hill	215
49	50 Manhattan	Clinton West	28
50	51 Bronx	Co-Op City	225
51	52 Brooklyn	Cobble Hill	229
52	53 Queens	College Point	40
53	54 Brooklyn	Columbia Street	137
54	55 Brooklyn	Coney Island	65
55	56 Queens	Corona	115
56	57 Queens	Corona	165
57	58 Bronx	Country Club	191
58	59 Bronx	Crotona Park	178
59	60 Bronx	Crotona Park East	207
60	61 Brooklyn	Crown Heights North	166
61	62 Brooklyn	Crown Heights South	234
62	63 Brooklyn	Cypress Hills	24
63	64 Queens	Douglaston	195
64	65 Brooklyn	Downtown Brooklyn/MetroTech	47
65	66 Brooklyn	DUMBO/Vinegar Hill	13
66	67 Brooklyn	Dyker Heights	66
67	68 Manhattan	East Chelsea	231
68	69 Bronx	East Concourse/Concourse Village	188
69	70 Queens	East Elmhurst	55
70	71 Brooklyn	East Flatbush/Farragut	158
71	72 Brooklyn	East Flatbush/Remsen Village	101
72	73 Queens	East Flushing	226
73	74 Manhattan	East Harlem North	59
74	75 Manhattan	East Harlem South	167
75	76 Brooklyn	East New York	64
76	77 Brooklyn	East New York/Pennsylvania Avenue	115
77	78 Bronx	East Tremont	74
78	79 Manhattan	East Village	139
79	80 Brooklyn	East Williamsburg	194
80	81 Bronx	Eastchester	161
81	82 Queens	Elmhurst	137
82	83 Queens	Elmhurst/Maspeth	244

83	84 Staten Islar Eltingville/Annadale/Prince's Bay	36
84	85 Brooklyn Erasmus	207
85	86 Queens Far Rockaway	46
86	87 Manhattan Financial District North	175
87	88 Manhattan Financial District South	258
88	89 Brooklyn Flatbush/Ditmas Park	25
89	90 Manhattan Flatiron	192
90	91 Brooklyn Flatlands	117
91	92 Queens Flushing	94
92	93 Queens Flushing Meadows-Corona Park	162
93	94 Bronx Fordham South	13
94	95 Queens Forest Hills	109
95	96 Queens Forest Park/Highland Park	35
96	97 Brooklyn Fort Greene	239
97	98 Queens Fresh Meadows	75
98	99 Staten Islar Freshkills Park	58
99	100 Manhattan Garment District	79
100	101 Queens Glen Oaks	49
101	102 Queens Glendale	172
102	103 Manhattan Governor's Island/Ellis Island/Liberty Island	85
103	104 Manhattan Governor's Island/Ellis Island/Liberty Island	207
104	105 Manhattan Governor's Island/Ellis Island/Liberty Island	125
105	106 Brooklyn Gowanus	106
106	107 Manhattan Gramercy	81
107	108 Brooklyn Gravesend	136
108	109 Staten Islar Great Kills	229
109	110 Staten Islar Great Kills Park	137
110	111 Brooklyn Green-Wood Cemetery	164
111	112 Brooklyn Greenpoint	104
112	113 Manhattan Greenwich Village North	99
113	114 Manhattan Greenwich Village South	114
114	115 Staten Islar Grymes Hill/Clifton	76
115	116 Manhattan Hamilton Heights	49
116	117 Queens Hammels/Arverne	54
117	118 Staten Islar Heartland Village/Todt Hill	81
118	119 Bronx Highbridge	100
119	120 Manhattan Highbridge Park	127
120	121 Queens Hillcrest/Pomonok	35
121	122 Queens Hollis	81
122	123 Brooklyn Homecrest	71
123	124 Queens Howard Beach	234
124	125 Manhattan Hudson Sq	34
125	126 Bronx Hunts Point	12
126	127 Manhattan Inwood	32
127	128 Manhattan Inwood Hill Park	183
128	129 Queens Jackson Heights	112
129	130 Queens Jamaica	13
130	131 Queens Jamaica Estates	140
131	132 Queens JFK Airport	221
132	133 Brooklyn Kensington	73
133	134 Queens Kew Gardens	250

134	135 Queens	Kew Gardens Hills	0
135	136 Bronx	Kingsbridge Heights	151
136	137 Manhattan	Kips Bay	190
137	138 Queens	LaGuardia Airport	47
138	139 Queens	Laurelton	85
139	140 Manhattan	Lenox Hill East	229
140	141 Manhattan	Lenox Hill West	78
141	142 Manhattan	Lincoln Square East	157
142	143 Manhattan	Lincoln Square West	64
143	144 Manhattan	Little Italy/NoLiTa	84
144	145 Queens	Long Island City/Hunters Point	232
145	146 Queens	Long Island City/Queens Plaza	223
146	147 Bronx	Longwood	63
147	148 Manhattan	Lower East Side	201
148	149 Brooklyn	Madison	77
149	150 Brooklyn	Manhattan Beach	24
150	151 Manhattan	Manhattan Valley	223
151	152 Manhattan	Manhattanville	187
152	153 Manhattan	Marble Hill	247
153	154 Brooklyn	Marine Park/Floyd Bennett Field	244
154	155 Brooklyn	Marine Park/Mill Basin	128
155	156 Staten Islar	Mariners Harbor	166
156	157 Queens	Maspeth	49
157	158 Manhattan	Meatpacking/West Village West	239
158	159 Bronx	Melrose South	40
159	160 Queens	Middle Village	225
160	161 Manhattan	Midtown Center	0
161	162 Manhattan	Midtown East	40
162	163 Manhattan	Midtown North	15
163	164 Manhattan	Midtown South	232
164	165 Brooklyn	Midwood	164
165	166 Manhattan	Morningside Heights	112
166	167 Bronx	Morrisania/Melrose	144
167	168 Bronx	Mott Haven/Port Morris	90
168	169 Bronx	Mount Hope	180
169	170 Manhattan	Murray Hill	85
170	171 Queens	Murray Hill-Queens	120
171	172 Staten Islar	New Dorp/Midland Beach	4
172	173 Queens	North Corona	0
173	174 Bronx	Norwood	48
174	175 Queens	Oakland Gardens	66
175	176 Staten Islar	Oakwood	259
176	177 Brooklyn	Ocean Hill	32
177	178 Brooklyn	Ocean Parkway South	103
178	179 Queens	Old Astoria	121
179	180 Queens	Ozone Park	239
180	181 Brooklyn	Park Slope	243
181	182 Bronx	Parkchester	67
182	183 Bronx	Pelham Bay	107
183	184 Bronx	Pelham Bay Park	173
184	185 Bronx	Pelham Parkway	220

185	186 Manhattan Penn Station/Madison Sq West	102
186	187 Staten Islar Port Richmond	128
187	188 Brooklyn Prospect-Lefferts Gardens	81
188	189 Brooklyn Prospect Heights	65
189	190 Brooklyn Prospect Park	87
190	191 Queens Queens Village	116
191	192 Queens Queensboro Hill	239
192	193 Queens Queensbridge/Ravenswood	175
193	194 Manhattan Randalls Island	112
194	195 Brooklyn Red Hook	165
195	196 Queens Rego Park	48
196	197 Queens Richmond Hill	0
197	198 Queens Ridgewood	0
198	199 Bronx Rikers Island	28
199	200 Bronx Riverdale/North Riverdale/Fieldston	247
200	201 Queens Rockaway Park	162
201	202 Manhattan Roosevelt Island	66
202	203 Queens Rosedale	225
203	204 Staten Islar Rossville/Woodrow	238
204	205 Queens Saint Albans	241
205	206 Staten Islar Saint George/New Brighton	154
206	207 Queens Saint Michaels Cemetery/Woodside	112
207	208 Bronx Schuylerville/Edgewater Park	136
208	209 Manhattan Seaport	68
209	210 Brooklyn Sheepshead Bay	53
210	211 Manhattan SoHo	226
211	212 Bronx Soundview/Bruckner	159
212	213 Bronx Soundview/Castle Hill	65
213	214 Staten Islar South Beach/Dongan Hills	36
214	215 Queens South Jamaica	121
215	216 Queens South Ozone Park	0
216	217 Brooklyn South Williamsburg	171
217	218 Queens Springfield Gardens North	174
218	219 Queens Springfield Gardens South	78
219	220 Bronx Spuyten Duyvil/Kingsbridge	178
220	221 Staten Islar Stapleton	0
221	222 Brooklyn Starrett City	86
222	223 Queens Steinway	98
223	224 Manhattan Stuy Town/Peter Cooper Village	78
224	225 Brooklyn Stuyvesant Heights	99
225	226 Queens Sunnyside	241
226	227 Brooklyn Sunset Park East	211
227	228 Brooklyn Sunset Park West	136
228	229 Manhattan Sutton Place/Turtle Bay North	164
229	230 Manhattan Times Sq/Theatre District	181
230	231 Manhattan TriBeCa/Civic Center	40
231	232 Manhattan Two Bridges/Seward Park	106
232	233 Manhattan UN/Turtle Bay South	231
233	234 Manhattan Union Sq	43
234	235 Bronx University Heights/Morris Heights	182
235	236 Manhattan Upper East Side North	252

236	237 Manhattan Upper East Side South	63
237	238 Manhattan Upper West Side North	198
238	239 Manhattan Upper West Side South	206
239	240 Bronx Van Cortlandt Park	232
240	241 Bronx Van Cortlandt Village	165
241	242 Bronx Van Nest/Morris Park	134
242	243 Manhattan Washington Heights North	251
243	244 Manhattan Washington Heights South	4
244	245 Staten Islar West Brighton	251
245	246 Manhattan West Chelsea/Hudson Yards	171
246	247 Bronx West Concourse	135
247	248 Bronx West Farms/Bronx River	12
248	249 Manhattan West Village	100
249	250 Bronx Westchester Village/Unionport	215
250	251 Staten Islar Westerleigh	12
251	252 Queens Whitestone	89
252	253 Queens Willets Point	0
253	254 Bronx Williamsbridge/Olinville	75
254	255 Brooklyn Williamsburg (North Side)	37
255	256 Brooklyn Williamsburg (South Side)	234
256	257 Brooklyn Windsor Terrace	173
257	258 Queens Woodhaven	73
258	259 Bronx Woodlawn/Wakefield	177
259	260 Queens Woodside	53
260	261 Manhattan World Trade Center	247
0	1 EWR Newark Airport	0
1	2 Queens Jamaica Bay	219
2	3 Bronx Allerton/Pelham Gardens	136
3	4 Manhattan Alphabet City	74
4	5 Staten Islar Arden Heights	52
5	6 Staten Islar Arrochar/Fort Wadsworth	65
6	7 Queens Astoria	128
7	8 Queens Astoria Park	80
8	9 Queens Auburndale	125
9	10 Queens Baisley Park	103
10	11 Brooklyn Bath Beach	99
11	12 Manhattan Battery Park	131
12	13 Manhattan Battery Park City	231
13	14 Brooklyn Bay Ridge	190
14	15 Queens Bay Terrace/Fort Totten	101
15	16 Queens Bayside	155
16	17 Brooklyn Bedford	229
17	18 Bronx Bedford Park	235
18	19 Queens Bellerose	5
19	20 Bronx Belmont	188
20	21 Brooklyn Bensonhurst East	41
21	22 Brooklyn Bensonhurst West	222
22	23 Staten Islar Bloomfield/Emerson Hill	75
23	24 Manhattan Bloomingdale	23
24	25 Brooklyn Boerum Hill	198
25	26 Brooklyn Borough Park	158

26	27 Queens	Breezy Point/Fort Tilden/Riis Beach	123
27	28 Queens	Briarwood/Jamaica Hills	170
28	29 Brooklyn	Brighton Beach	62
29	30 Queens	Broad Channel	36
30	31 Bronx	Bronx Park	24
31	32 Bronx	Bronxdale	74
32	33 Brooklyn	Brooklyn Heights	174
33	34 Brooklyn	Brooklyn Navy Yard	53
34	35 Brooklyn	Brownsville	238
35	36 Brooklyn	Bushwick North	41
36	37 Brooklyn	Bushwick South	209
37	38 Queens	Cambria Heights	236
38	39 Brooklyn	Canarsie	1
39	40 Brooklyn	Carroll Gardens	253
40	41 Manhattan	Central Harlem	122
41	42 Manhattan	Central Harlem North	68
42	43 Manhattan	Central Park	81
43	44 Staten Islar	Charleston/Tottenville	0
44	45 Manhattan	Chinatown	67
45	46 Bronx	City Island	202
46	47 Bronx	Claremont/Bathgate	179
47	48 Manhattan	Clinton East	0
48	49 Brooklyn	Clinton Hill	124
49	50 Manhattan	Clinton West	140
50	51 Bronx	Co-Op City	138
51	52 Brooklyn	Cobble Hill	136
52	53 Queens	College Point	158
53	54 Brooklyn	Columbia Street	25
54	55 Brooklyn	Coney Island	103
55	56 Queens	Corona	197
56	57 Queens	Corona	75
57	58 Bronx	Country Club	151
58	59 Bronx	Crotona Park	75
59	60 Bronx	Crotona Park East	205
60	61 Brooklyn	Crown Heights North	128
61	62 Brooklyn	Crown Heights South	92
62	63 Brooklyn	Cypress Hills	43
63	64 Queens	Douglaston	79
64	65 Brooklyn	Downtown Brooklyn/MetroTech	89
65	66 Brooklyn	DUMBO/Vinegar Hill	110
66	67 Brooklyn	Dyker Heights	234
67	68 Manhattan	East Chelsea	141
68	69 Bronx	East Concourse/Concourse Village	207
69	70 Queens	East Elmhurst	109
70	71 Brooklyn	East Flatbush/Farragut	215
71	72 Brooklyn	East Flatbush/Remsen Village	0
72	73 Queens	East Flushing	131
73	74 Manhattan	East Harlem North	118
74	75 Manhattan	East Harlem South	104
75	76 Brooklyn	East New York	230
76	77 Brooklyn	East New York/Pennsylvania Avenue	172

77	78 Bronx	East Tremont	249
78	79 Manhattan	East Village	182
79	80 Brooklyn	East Williamsburg	213
80	81 Bronx	Eastchester	170
81	82 Queens	Elmhurst	103
82	83 Queens	Elmhurst/Maspeth	18
83	84 Staten Islar	Eltingville/Annadale/Prince's Bay	11
84	85 Brooklyn	Erasmus	141
85	86 Queens	Far Rockaway	4
86	87 Manhattan	Financial District North	103
87	88 Manhattan	Financial District South	91
88	89 Brooklyn	Flatbush/Ditmas Park	113
89	90 Manhattan	Flatiron	222
90	91 Brooklyn	Flatlands	79
91	92 Queens	Flushing	225
92	93 Queens	Flushing Meadows-Corona Park	104
93	94 Bronx	Fordham South	174
94	95 Queens	Forest Hills	0
95	96 Queens	Forest Park/Highland Park	29
96	97 Brooklyn	Fort Greene	211
97	98 Queens	Fresh Meadows	230
98	99 Staten Islar	Freshkills Park	121
99	100 Manhattan	Garment District	138
100	101 Queens	Glen Oaks	127
101	102 Queens	Glendale	5
102	103 Manhattan	Governor's Island/Ellis Island/Liberty Island	216
103	104 Manhattan	Governor's Island/Ellis Island/Liberty Island	227
104	105 Manhattan	Governor's Island/Ellis Island/Liberty Island	32
105	106 Brooklyn	Gowanus	256
106	107 Manhattan	Gramercy	101
107	108 Brooklyn	Gravesend	170
108	109 Staten Islar	Great Kills	48
109	110 Staten Islar	Great Kills Park	34
110	111 Brooklyn	Green-Wood Cemetery	157
111	112 Brooklyn	Greenpoint	142
112	113 Manhattan	Greenwich Village North	98
113	114 Manhattan	Greenwich Village South	67
114	115 Staten Islar	Grymes Hill/Clifton	51
115	116 Manhattan	Hamilton Heights	247
116	117 Queens	Hammels/Arverne	239
117	118 Staten Islar	Heartland Village/Todt Hill	45
118	119 Bronx	Highbridge	34
119	120 Manhattan	Highbridge Park	23
120	121 Queens	Hillcrest/Pomonok	235
121	122 Queens	Hollis	210
122	123 Brooklyn	Homecrest	12
123	124 Queens	Howard Beach	217
124	125 Manhattan	Hudson Sq	242
125	126 Bronx	Hunts Point	86
126	127 Manhattan	Inwood	234
127	128 Manhattan	Inwood Hill Park	39

128	129 Queens	Jackson Heights	233
129	130 Queens	Jamaica	166
130	131 Queens	Jamaica Estates	89
131	132 Queens	JFK Airport	248
132	133 Brooklyn	Kensington	0
133	134 Queens	Kew Gardens	215
134	135 Queens	Kew Gardens Hills	142
135	136 Bronx	Kingsbridge Heights	73
136	137 Manhattan	Kips Bay	139
137	138 Queens	LaGuardia Airport	138
138	139 Queens	Laurelton	0
139	140 Manhattan	Lenox Hill East	162
140	141 Manhattan	Lenox Hill West	229
141	142 Manhattan	Lincoln Square East	104
142	143 Manhattan	Lincoln Square West	30
143	144 Manhattan	Little Italy/NoLiTa	198
144	145 Queens	Long Island City/Hunters Point	23
145	146 Queens	Long Island City/Queens Plaza	1
146	147 Bronx	Longwood	47
147	148 Manhattan	Lower East Side	87
148	149 Brooklyn	Madison	138
149	150 Brooklyn	Manhattan Beach	243
150	151 Manhattan	Manhattan Valley	131
151	152 Manhattan	Manhattanville	213
152	153 Manhattan	Marble Hill	16
153	154 Brooklyn	Marine Park/Floyd Bennett Field	241
154	155 Brooklyn	Marine Park/Mill Basin	81
155	156 Staten Islar	Mariners Harbor	171
156	157 Queens	Maspeth	12
157	158 Manhattan	Meatpacking/West Village West	42
158	159 Bronx	Melrose South	16
159	160 Queens	Middle Village	44
160	161 Manhattan	Midtown Center	134
161	162 Manhattan	Midtown East	130
162	163 Manhattan	Midtown North	154
163	164 Manhattan	Midtown South	228
164	165 Brooklyn	Midwood	212
165	166 Manhattan	Morningside Heights	36
166	167 Bronx	Morrisania/Melrose	154
167	168 Bronx	Mott Haven/Port Morris	259
168	169 Bronx	Mount Hope	221
169	170 Manhattan	Murray Hill	61
170	171 Queens	Murray Hill-Queens	35
171	172 Staten Islar	New Dorp/Midland Beach	171
172	173 Queens	North Corona	73
173	174 Bronx	Norwood	178
174	175 Queens	Oakland Gardens	182
175	176 Staten Islar	Oakwood	23
176	177 Brooklyn	Ocean Hill	215
177	178 Brooklyn	Ocean Parkway South	0
178	179 Queens	Old Astoria	32

179	180 Queens	Ozone Park	46
180	181 Brooklyn	Park Slope	156
181	182 Bronx	Parkchester	104
182	183 Bronx	Pelham Bay	76
183	184 Bronx	Pelham Bay Park	247
184	185 Bronx	Pelham Parkway	241
185	186 Manhattan	Penn Station/Madison Sq West	94
186	187 Staten Islar	Port Richmond	210
187	188 Brooklyn	Prospect-Lefferts Gardens	260
188	189 Brooklyn	Prospect Heights	19
189	190 Brooklyn	Prospect Park	0
190	191 Queens	Queens Village	183
191	192 Queens	Queensboro Hill	246
192	193 Queens	Queensbridge/Ravenswood	5
193	194 Manhattan	Randalls Island	155
194	195 Brooklyn	Red Hook	250
195	196 Queens	Rego Park	258
196	197 Queens	Richmond Hill	26
197	198 Queens	Ridgewood	69
198	199 Bronx	Rikers Island	133
199	200 Bronx	Riverdale/North Riverdale/Fieldston	81
200	201 Queens	Rockaway Park	255
201	202 Manhattan	Roosevelt Island	79
202	203 Queens	Rosedale	3
203	204 Staten Islar	Rossville/Woodrow	33
204	205 Queens	Saint Albans	0
205	206 Staten Islar	Saint George/New Brighton	25
206	207 Queens	Saint Michaels Cemetery/Woodside	134
207	208 Bronx	Schuylerville/Edgewater Park	127
208	209 Manhattan	Seaport	5
209	210 Brooklyn	Sheepshead Bay	254
210	211 Manhattan	SoHo	242
211	212 Bronx	Soundview/Bruckner	12
212	213 Bronx	Soundview/Castle Hill	2
213	214 Staten Islar	South Beach/Dongan Hills	83
214	215 Queens	South Jamaica	108
215	216 Queens	South Ozone Park	151
216	217 Brooklyn	South Williamsburg	197
217	218 Queens	Springfield Gardens North	156
218	219 Queens	Springfield Gardens South	256
219	220 Bronx	Spuyten Duyvil/Kingsbridge	195
220	221 Staten Islar	Stapleton	147
221	222 Brooklyn	Starrett City	134
222	223 Queens	Steinway	195
223	224 Manhattan	Stuy Town/Peter Cooper Village	257
224	225 Brooklyn	Stuyvesant Heights	192
225	226 Queens	Sunnyside	241
226	227 Brooklyn	Sunset Park East	114
227	228 Brooklyn	Sunset Park West	181
228	229 Manhattan	Sutton Place/Turtle Bay North	221
229	230 Manhattan	Times Sq/Theatre District	250

230	231 Manhattan TriBeCa/Civic Center	232
231	232 Manhattan Two Bridges/Seward Park	164
232	233 Manhattan UN/Turtle Bay South	108
233	234 Manhattan Union Sq	157
234	235 Bronx University Heights/Morris Heights	147
235	236 Manhattan Upper East Side North	40
236	237 Manhattan Upper East Side South	218
237	238 Manhattan Upper West Side North	63
238	239 Manhattan Upper West Side South	186
239	240 Bronx Van Cortlandt Park	166
240	241 Bronx Van Cortlandt Village	66
241	242 Bronx Van Nest/Morris Park	79
242	243 Manhattan Washington Heights North	221
243	244 Manhattan Washington Heights South	105
244	245 Staten Islar West Brighton	125
245	246 Manhattan West Chelsea/Hudson Yards	252
246	247 Bronx West Concourse	28
247	248 Bronx West Farms/Bronx River	68
248	249 Manhattan West Village	169
249	250 Bronx Westchester Village/Unionport	17
250	251 Staten Islar Westerleigh	30
251	252 Queens Whitestone	6
252	253 Queens Willets Point	49
253	254 Bronx Williamsbridge/Olinville	77
254	255 Brooklyn Williamsburg (North Side)	69
255	256 Brooklyn Williamsburg (South Side)	99
256	257 Brooklyn Windsor Terrace	9
257	258 Queens Woodhaven	81
258	259 Bronx Woodlawn/Wakefield	253
259	260 Queens Woodside	157
260	261 Manhattan World Trade Center	134
0	1 EWR Newark Airport	0
1	2 Queens Jamaica Bay	21
2	3 Bronx Allerton/Pelham Gardens	72
3	4 Manhattan Alphabet City	157
4	5 Staten Islar Arden Heights	91
5	6 Staten Islar Arrochar/Fort Wadsworth	156
6	7 Queens Astoria	128
7	8 Queens Astoria Park	234
8	9 Queens Auburndale	59
9	10 Queens Baisley Park	113
10	11 Brooklyn Bath Beach	163
11	12 Manhattan Battery Park	128
12	13 Manhattan Battery Park City	39
13	14 Brooklyn Bay Ridge	115
14	15 Queens Bay Terrace/Fort Totten	70
15	16 Queens Bayside	178
16	17 Brooklyn Bedford	51
17	18 Bronx Bedford Park	215
18	19 Queens Bellerose	143
19	20 Bronx Belmont	38

20	21 Brooklyn	Bensonhurst East	234
21	22 Brooklyn	Bensonhurst West	250
22	23 Staten Islar	Bloomfield/Emerson Hill	225
23	24 Manhattan	Bloomingdale	213
24	25 Brooklyn	Boerum Hill	119
25	26 Brooklyn	Borough Park	91
26	27 Queens	Breezy Point/Fort Tilden/Riis Beach	256
27	28 Queens	Briarwood/Jamaica Hills	137
28	29 Brooklyn	Brighton Beach	61
29	30 Queens	Broad Channel	246
30	31 Bronx	Bronx Park	77
31	32 Bronx	Bronxdale	244
32	33 Brooklyn	Brooklyn Heights	54
33	34 Brooklyn	Brooklyn Navy Yard	205
34	35 Brooklyn	Brownsville	115
35	36 Brooklyn	Bushwick North	35
36	37 Brooklyn	Bushwick South	112
37	38 Queens	Cambria Heights	96
38	39 Brooklyn	Canarsie	76
39	40 Brooklyn	Carroll Gardens	244
40	41 Manhattan	Central Harlem	49
41	42 Manhattan	Central Harlem North	254
42	43 Manhattan	Central Park	193
43	44 Staten Islar	Charleston/Tottenville	255
44	45 Manhattan	Chinatown	232
45	46 Bronx	City Island	184
46	47 Bronx	Claremont/Bathgate	143
47	48 Manhattan	Clinton East	137
48	49 Brooklyn	Clinton Hill	155
49	50 Manhattan	Clinton West	159
50	51 Bronx	Co-Op City	73
51	52 Brooklyn	Cobble Hill	6
52	53 Queens	College Point	172
53	54 Brooklyn	Columbia Street	163
54	55 Brooklyn	Coney Island	141
55	56 Queens	Corona	86
56	57 Queens	Corona	30
57	58 Bronx	Country Club	38
58	59 Bronx	Crotona Park	147
59	60 Bronx	Crotona Park East	135
60	61 Brooklyn	Crown Heights North	226
61	62 Brooklyn	Crown Heights South	105
62	63 Brooklyn	Cypress Hills	115
63	64 Queens	Douglaston	229
64	65 Brooklyn	Downtown Brooklyn/MetroTech	137
65	66 Brooklyn	DUMBO/Vinegar Hill	219
66	67 Brooklyn	Dyker Heights	196
67	68 Manhattan	East Chelsea	181
68	69 Bronx	East Concourse/Concourse Village	160
69	70 Queens	East Elmhurst	78
70	71 Brooklyn	East Flatbush/Farragut	131

71	72 Brooklyn	East Flatbush/Remsen Village	26
72	73 Queens	East Flushing	160
73	74 Manhattan	East Harlem North	231
74	75 Manhattan	East Harlem South	138
75	76 Brooklyn	East New York	128
76	77 Brooklyn	East New York/Pennsylvania Avenue	256
77	78 Bronx	East Tremont	230
78	79 Manhattan	East Village	88
79	80 Brooklyn	East Williamsburg	144
80	81 Bronx	Eastchester	126
81	82 Queens	Elmhurst	229
82	83 Queens	Elmhurst/Maspeth	252
83	84 Staten Islar	Eltingville/Annadale/Prince's Bay	146
84	85 Brooklyn	Erasmus	96
85	86 Queens	Far Rockaway	207
86	87 Manhattan	Financial District North	231
87	88 Manhattan	Financial District South	224
88	89 Brooklyn	Flatbush/Ditmas Park	256
89	90 Manhattan	Flatiron	112
90	91 Brooklyn	Flatlands	16
91	92 Queens	Flushing	50
92	93 Queens	Flushing Meadows-Corona Park	50
93	94 Bronx	Fordham South	125
94	95 Queens	Forest Hills	66
95	96 Queens	Forest Park/Highland Park	208
96	97 Brooklyn	Fort Greene	67
97	98 Queens	Fresh Meadows	31
98	99 Staten Islar	Freshkills Park	209
99	100 Manhattan	Garment District	156
100	101 Queens	Glen Oaks	191
101	102 Queens	Glendale	47
102	103 Manhattan	Governor's Island/Ellis Island/Liberty Island	11
103	104 Manhattan	Governor's Island/Ellis Island/Liberty Island	15
104	105 Manhattan	Governor's Island/Ellis Island/Liberty Island	241
105	106 Brooklyn	Gowanus	247
106	107 Manhattan	Gramercy	231
107	108 Brooklyn	Gravesend	210
108	109 Staten Islar	Great Kills	114
109	110 Staten Islar	Great Kills Park	40
110	111 Brooklyn	Green-Wood Cemetery	191
111	112 Brooklyn	Greenpoint	238
112	113 Manhattan	Greenwich Village North	122
113	114 Manhattan	Greenwich Village South	90
114	115 Staten Islar	Grymes Hill/Clifton	95
115	116 Manhattan	Hamilton Heights	239
116	117 Queens	Hammels/Arverne	13
117	118 Staten Islar	Heartland Village/Todt Hill	12
118	119 Bronx	Highbridge	241
119	120 Manhattan	Highbridge Park	104
120	121 Queens	Hillcrest/Pomonok	37
121	122 Queens	Hollis	154

122	123 Brooklyn	Homecrest	152
123	124 Queens	Howard Beach	16
124	125 Manhattan	Hudson Sq	0
125	126 Bronx	Hunts Point	138
126	127 Manhattan	Inwood	67
127	128 Manhattan	Inwood Hill Park	0
128	129 Queens	Jackson Heights	86
129	130 Queens	Jamaica	121
130	131 Queens	Jamaica Estates	139
131	132 Queens	JFK Airport	244
132	133 Brooklyn	Kensington	0
133	134 Queens	Kew Gardens	144
134	135 Queens	Kew Gardens Hills	260
135	136 Bronx	Kingsbridge Heights	174
136	137 Manhattan	Kips Bay	6
137	138 Queens	LaGuardia Airport	81
138	139 Queens	Laurelton	160
139	140 Manhattan	Lenox Hill East	160
140	141 Manhattan	Lenox Hill West	89
141	142 Manhattan	Lincoln Square East	20
142	143 Manhattan	Lincoln Square West	142
143	144 Manhattan	Little Italy/NoLiTa	81
144	145 Queens	Long Island City/Hunters Point	89
145	146 Queens	Long Island City/Queens Plaza	170
146	147 Bronx	Longwood	47
147	148 Manhattan	Lower East Side	67
148	149 Brooklyn	Madison	206
149	150 Brooklyn	Manhattan Beach	255
150	151 Manhattan	Manhattan Valley	215
151	152 Manhattan	Manhattanville	77
152	153 Manhattan	Marble Hill	7
153	154 Brooklyn	Marine Park/Floyd Bennett Field	139
154	155 Brooklyn	Marine Park/Mill Basin	107
155	156 Staten Islar	Mariners Harbor	19
156	157 Queens	Maspeth	131
157	158 Manhattan	Meatpacking/West Village West	239
158	159 Bronx	Melrose South	59
159	160 Queens	Middle Village	6
160	161 Manhattan	Midtown Center	39
161	162 Manhattan	Midtown East	75
162	163 Manhattan	Midtown North	120
163	164 Manhattan	Midtown South	121
164	165 Brooklyn	Midwood	110
165	166 Manhattan	Morningside Heights	8
166	167 Bronx	Morrisania/Melrose	138
167	168 Bronx	Mott Haven/Port Morris	204
168	169 Bronx	Mount Hope	85
169	170 Manhattan	Murray Hill	142
170	171 Queens	Murray Hill-Queens	91
171	172 Staten Islar	New Dorp/Midland Beach	28
172	173 Queens	North Corona	73

173	174 Bronx	Norwood	148
174	175 Queens	Oakland Gardens	113
175	176 Staten Islar	Oakwood	124
176	177 Brooklyn	Ocean Hill	45
177	178 Brooklyn	Ocean Parkway South	74
178	179 Queens	Old Astoria	71
179	180 Queens	Ozone Park	77
180	181 Brooklyn	Park Slope	5
181	182 Bronx	Parkchester	260
182	183 Bronx	Pelham Bay	178
183	184 Bronx	Pelham Bay Park	159
184	185 Bronx	Pelham Parkway	33
185	186 Manhattan	Penn Station/Madison Sq West	238
186	187 Staten Islar	Port Richmond	251
187	188 Brooklyn	Prospect-Lefferts Gardens	169
188	189 Brooklyn	Prospect Heights	179
189	190 Brooklyn	Prospect Park	31
190	191 Queens	Queens Village	146
191	192 Queens	Queensboro Hill	228
192	193 Queens	Queensbridge/Ravenswood	0
193	194 Manhattan	Randalls Island	59
194	195 Brooklyn	Red Hook	14
195	196 Queens	Rego Park	203
196	197 Queens	Richmond Hill	182
197	198 Queens	Ridgewood	123
198	199 Bronx	Rikers Island	149
199	200 Bronx	Riverdale/North Riverdale/Fieldston	64
200	201 Queens	Rockaway Park	251
201	202 Manhattan	Roosevelt Island	189
202	203 Queens	Rosedale	222
203	204 Staten Islar	Rossville/Woodrow	170
204	205 Queens	Saint Albans	12
205	206 Staten Islar	Saint George/New Brighton	216
206	207 Queens	Saint Michaels Cemetery/Woodside	74
207	208 Bronx	Schuylerville/Edgewater Park	167
208	209 Manhattan	Seaport	0
209	210 Brooklyn	Sheepshead Bay	0
210	211 Manhattan	SoHo	3
211	212 Bronx	Soundview/Bruckner	78
212	213 Bronx	Soundview/Castle Hill	79
213	214 Staten Islar	South Beach/Dongan Hills	104
214	215 Queens	South Jamaica	238
215	216 Queens	South Ozone Park	178
216	217 Brooklyn	South Williamsburg	3
217	218 Queens	Springfield Gardens North	85
218	219 Queens	Springfield Gardens South	230
219	220 Bronx	Spuyten Duyvil/Kingsbridge	88
220	221 Staten Islar	Stapleton	96
221	222 Brooklyn	Starrett City	74
222	223 Queens	Steinway	0
223	224 Manhattan	Stuy Town/Peter Cooper Village	157

224	225 Brooklyn	Stuyvesant Heights	108
225	226 Queens	Sunnyside	233
226	227 Brooklyn	Sunset Park East	86
227	228 Brooklyn	Sunset Park West	177
228	229 Manhattan	Sutton Place/Turtle Bay North	28
229	230 Manhattan	Times Sq/Theatre District	87
230	231 Manhattan	TriBeCa/Civic Center	189
231	232 Manhattan	Two Bridges/Seward Park	233
232	233 Manhattan	UN/Turtle Bay South	109
233	234 Manhattan	Union Sq	48
234	235 Bronx	University Heights/Morris Heights	20
235	236 Manhattan	Upper East Side North	136
236	237 Manhattan	Upper East Side South	227
237	238 Manhattan	Upper West Side North	251
238	239 Manhattan	Upper West Side South	227
239	240 Bronx	Van Cortlandt Park	160
240	241 Bronx	Van Cortlandt Village	116
241	242 Bronx	Van Nest/Morris Park	217
242	243 Manhattan	Washington Heights North	218
243	244 Manhattan	Washington Heights South	252
244	245 Staten Islar	West Brighton	79
245	246 Manhattan	West Chelsea/Hudson Yards	12
246	247 Bronx	West Concourse	212
247	248 Bronx	West Farms/Bronx River	89
248	249 Manhattan	West Village	58
249	250 Bronx	Westchester Village/Unionport	217
250	251 Staten Islar	Westerleigh	49
251	252 Queens	Whitestone	194
252	253 Queens	Willets Point	51
253	254 Bronx	Williamsbridge/Olinville	170
254	255 Brooklyn	Williamsburg (North Side)	252
255	256 Brooklyn	Williamsburg (South Side)	104
256	257 Brooklyn	Windsor Terrace	67
257	258 Queens	Woodhaven	78
258	259 Bronx	Woodlawn/Wakefield	82
259	260 Queens	Woodside	35
260	261 Manhattan	World Trade Center	155
0	1 EWR	Newark Airport	0
1	2 Queens	Jamaica Bay	125
2	3 Bronx	Allerton/Pelham Gardens	199
3	4 Manhattan	Alphabet City	142
4	5 Staten Islar	Arden Heights	4
5	6 Staten Islar	Arrochar/Fort Wadsworth	10
6	7 Queens	Astoria	157
7	8 Queens	Astoria Park	17
8	9 Queens	Auburndale	239
9	10 Queens	Baisley Park	239
10	11 Brooklyn	Bath Beach	97
11	12 Manhattan	Battery Park	232
12	13 Manhattan	Battery Park City	67
13	14 Brooklyn	Bay Ridge	21

14	15 Queens	Bay Terrace/Fort Totten	8
15	16 Queens	Bayside	154
16	17 Brooklyn	Bedford	166
17	18 Bronx	Bedford Park	184
18	19 Queens	Bellerose	103
19	20 Bronx	Belmont	29
20	21 Brooklyn	Bensonhurst East	26
21	22 Brooklyn	Bensonhurst West	14
22	23 Staten Islar	Bloomfield/Emerson Hill	200
23	24 Manhattan	Bloomingdale	47
24	25 Brooklyn	Boerum Hill	158
25	26 Brooklyn	Borough Park	216
26	27 Queens	Breezy Point/Fort Tilden/Riis Beach	223
27	28 Queens	Briarwood/Jamaica Hills	223
28	29 Brooklyn	Brighton Beach	139
29	30 Queens	Broad Channel	186
30	31 Bronx	Bronx Park	229
31	32 Bronx	Bronxdale	131
32	33 Brooklyn	Brooklyn Heights	258
33	34 Brooklyn	Brooklyn Navy Yard	36
34	35 Brooklyn	Brownsville	242
35	36 Brooklyn	Bushwick North	139
36	37 Brooklyn	Bushwick South	99
37	38 Queens	Cambria Heights	127
38	39 Brooklyn	Canarsie	9
39	40 Brooklyn	Carroll Gardens	184
40	41 Manhattan	Central Harlem	248
41	42 Manhattan	Central Harlem North	260
42	43 Manhattan	Central Park	187
43	44 Staten Islar	Charleston/Tottenville	5
44	45 Manhattan	Chinatown	133
45	46 Bronx	City Island	124
46	47 Bronx	Claremont/Bathgate	28
47	48 Manhattan	Clinton East	0
48	49 Brooklyn	Clinton Hill	177
49	50 Manhattan	Clinton West	226
50	51 Bronx	Co-Op City	242
51	52 Brooklyn	Cobble Hill	85
52	53 Queens	College Point	161
53	54 Brooklyn	Columbia Street	225
54	55 Brooklyn	Coney Island	11
55	56 Queens	Corona	93
56	57 Queens	Corona	50
57	58 Bronx	Country Club	179
58	59 Bronx	Crotona Park	83
59	60 Bronx	Crotona Park East	138
60	61 Brooklyn	Crown Heights North	88
61	62 Brooklyn	Crown Heights South	19
62	63 Brooklyn	Cypress Hills	119
63	64 Queens	Douglaston	95
64	65 Brooklyn	Downtown Brooklyn/MetroTech	191

65	66 Brooklyn	DUMBO/Vinegar Hill	166
66	67 Brooklyn	Dyker Heights	225
67	68 Manhattan	East Chelsea	224
68	69 Bronx	East Concourse/Concourse Village	109
69	70 Queens	East Elmhurst	47
70	71 Brooklyn	East Flatbush/Farragut	96
71	72 Brooklyn	East Flatbush/Remsen Village	13
72	73 Queens	East Flushing	230
73	74 Manhattan	East Harlem North	195
74	75 Manhattan	East Harlem South	139
75	76 Brooklyn	East New York	0
76	77 Brooklyn	East New York/Pennsylvania Avenue	212
77	78 Bronx	East Tremont	11
78	79 Manhattan	East Village	231
79	80 Brooklyn	East Williamsburg	157
80	81 Bronx	Eastchester	233
81	82 Queens	Elmhurst	229
82	83 Queens	Elmhurst/Maspeth	0
83	84 Staten Islar	Eltingville/Annadale/Prince's Bay	151
84	85 Brooklyn	Erasmus	190
85	86 Queens	Far Rockaway	160
86	87 Manhattan	Financial District North	42
87	88 Manhattan	Financial District South	137
88	89 Brooklyn	Flatbush/Ditmas Park	260
89	90 Manhattan	Flatiron	67
90	91 Brooklyn	Flatlands	25
91	92 Queens	Flushing	50
92	93 Queens	Flushing Meadows-Corona Park	160
93	94 Bronx	Fordham South	151
94	95 Queens	Forest Hills	0
95	96 Queens	Forest Park/Highland Park	169
96	97 Brooklyn	Fort Greene	197
97	98 Queens	Fresh Meadows	193
98	99 Staten Islar	Freshkills Park	214
99	100 Manhattan	Garment District	164
100	101 Queens	Glen Oaks	3
101	102 Queens	Glendale	237
102	103 Manhattan	Governor's Island/Ellis Island/Liberty Island	19
103	104 Manhattan	Governor's Island/Ellis Island/Liberty Island	0
104	105 Manhattan	Governor's Island/Ellis Island/Liberty Island	68
105	106 Brooklyn	Gowanus	79
106	107 Manhattan	Gramercy	173
107	108 Brooklyn	Gravesend	216
108	109 Staten Islar	Great Kills	128
109	110 Staten Islar	Great Kills Park	139
110	111 Brooklyn	Green-Wood Cemetery	139
111	112 Brooklyn	Greenpoint	33
112	113 Manhattan	Greenwich Village North	158
113	114 Manhattan	Greenwich Village South	109
114	115 Staten Islar	Grymes Hill/Clifton	219
115	116 Manhattan	Hamilton Heights	125

116	117 Queens	Hammels/Arverne	95
117	118 Staten Islar	Heartland Village/Todt Hill	256
118	119 Bronx	Highbridge	222
119	120 Manhattan	Highbridge Park	136
120	121 Queens	Hillcrest/Pomonok	18
121	122 Queens	Hollis	137
122	123 Brooklyn	Homecrest	256
123	124 Queens	Howard Beach	237
124	125 Manhattan	Hudson Sq	128
125	126 Bronx	Hunts Point	92
126	127 Manhattan	Inwood	40
127	128 Manhattan	Inwood Hill Park	61
128	129 Queens	Jackson Heights	66
129	130 Queens	Jamaica	54
130	131 Queens	Jamaica Estates	25
131	132 Queens	JFK Airport	121
132	133 Brooklyn	Kensington	196
133	134 Queens	Kew Gardens	159
134	135 Queens	Kew Gardens Hills	232
135	136 Bronx	Kingsbridge Heights	45
136	137 Manhattan	Kips Bay	74
137	138 Queens	LaGuardia Airport	168
138	139 Queens	Laurelton	232
139	140 Manhattan	Lenox Hill East	212
140	141 Manhattan	Lenox Hill West	47
141	142 Manhattan	Lincoln Square East	78
142	143 Manhattan	Lincoln Square West	99
143	144 Manhattan	Little Italy/NoLiTa	87
144	145 Queens	Long Island City/Hunters Point	128
145	146 Queens	Long Island City/Queens Plaza	139
146	147 Bronx	Longwood	67
147	148 Manhattan	Lower East Side	40
148	149 Brooklyn	Madison	122
149	150 Brooklyn	Manhattan Beach	233
150	151 Manhattan	Manhattan Valley	197
151	152 Manhattan	Manhattanville	181
152	153 Manhattan	Marble Hill	218
153	154 Brooklyn	Marine Park/Floyd Bennett Field	260
154	155 Brooklyn	Marine Park/Mill Basin	159
155	156 Staten Islar	Mariners Harbor	122
156	157 Queens	Maspeth	97
157	158 Manhattan	Meatpacking/West Village West	152
158	159 Bronx	Melrose South	131
159	160 Queens	Middle Village	241
160	161 Manhattan	Midtown Center	19
161	162 Manhattan	Midtown East	116
162	163 Manhattan	Midtown North	154
163	164 Manhattan	Midtown South	157
164	165 Brooklyn	Midwood	123
165	166 Manhattan	Morningside Heights	52
166	167 Bronx	Morrisania/Melrose	71

167	168 Bronx	Mott Haven/Port Morris	1
168	169 Bronx	Mount Hope	30
169	170 Manhattan	Murray Hill	38
170	171 Queens	Murray Hill-Queens	253
171	172 Staten Islar	New Dorp/Midland Beach	87
172	173 Queens	North Corona	130
173	174 Bronx	Norwood	191
174	175 Queens	Oakland Gardens	0
175	176 Staten Islar	Oakwood	223
176	177 Brooklyn	Ocean Hill	143
177	178 Brooklyn	Ocean Parkway South	244
178	179 Queens	Old Astoria	236
179	180 Queens	Ozone Park	131
180	181 Brooklyn	Park Slope	147
181	182 Bronx	Parkchester	174
182	183 Bronx	Pelham Bay	206
183	184 Bronx	Pelham Bay Park	244
184	185 Bronx	Pelham Parkway	227
185	186 Manhattan	Penn Station/Madison Sq West	228
186	187 Staten Islar	Port Richmond	44
187	188 Brooklyn	Prospect-Lefferts Gardens	204
188	189 Brooklyn	Prospect Heights	50
189	190 Brooklyn	Prospect Park	134
190	191 Queens	Queens Village	214
191	192 Queens	Queensboro Hill	225
192	193 Queens	Queensbridge/Ravenswood	254
193	194 Manhattan	Randalls Island	108
194	195 Brooklyn	Red Hook	144
195	196 Queens	Rego Park	45
196	197 Queens	Richmond Hill	116
197	198 Queens	Ridgewood	249
198	199 Bronx	Rikers Island	75
199	200 Bronx	Riverdale/North Riverdale/Fieldston	18
200	201 Queens	Rockaway Park	193
201	202 Manhattan	Roosevelt Island	211
202	203 Queens	Rosedale	57
203	204 Staten Islar	Rossville/Woodrow	0
204	205 Queens	Saint Albans	182
205	206 Staten Islar	Saint George/New Brighton	198
206	207 Queens	Saint Michaels Cemetery/Woodside	20
207	208 Bronx	Schuylerville/Edgewater Park	219
208	209 Manhattan	Seaport	99
209	210 Brooklyn	Sheepshead Bay	177
210	211 Manhattan	SoHo	74
211	212 Bronx	Soundview/Bruckner	177
212	213 Bronx	Soundview/Castle Hill	43
213	214 Staten Islar	South Beach/Dongan Hills	207
214	215 Queens	South Jamaica	78
215	216 Queens	South Ozone Park	233
216	217 Brooklyn	South Williamsburg	38
217	218 Queens	Springfield Gardens North	249

218	219 Queens	Springfield Gardens South	223
219	220 Bronx	Spuyten Duyvil/Kingsbridge	231
220	221 Staten Islar	Stapleton	161
221	222 Brooklyn	Starrett City	181
222	223 Queens	Steinway	197
223	224 Manhattan	Stuy Town/Peter Cooper Village	201
224	225 Brooklyn	Stuyvesant Heights	221
225	226 Queens	Sunnyside	258
226	227 Brooklyn	Sunset Park East	41
227	228 Brooklyn	Sunset Park West	233
228	229 Manhattan	Sutton Place/Turtle Bay North	141
229	230 Manhattan	Times Sq/Theatre District	157
230	231 Manhattan	TriBeCa/Civic Center	40
231	232 Manhattan	Two Bridges/Seward Park	134
232	233 Manhattan	UN/Turtle Bay South	215
233	234 Manhattan	Union Sq	104
234	235 Bronx	University Heights/Morris Heights	182
235	236 Manhattan	Upper East Side North	112
236	237 Manhattan	Upper East Side South	234
237	238 Manhattan	Upper West Side North	200
238	239 Manhattan	Upper West Side South	13
239	240 Bronx	Van Cortlandt Park	108
240	241 Bronx	Van Cortlandt Village	7
241	242 Bronx	Van Nest/Morris Park	204
242	243 Manhattan	Washington Heights North	75
243	244 Manhattan	Washington Heights South	130
244	245 Staten Islar	West Brighton	0
245	246 Manhattan	West Chelsea/Hudson Yards	79
246	247 Bronx	West Concourse	10
247	248 Bronx	West Farms/Bronx River	167
248	249 Manhattan	West Village	259
249	250 Bronx	Westchester Village/Unionport	0
250	251 Staten Islar	Westerleigh	131
251	252 Queens	Whitestone	99
252	253 Queens	Willets Point	134
253	254 Bronx	Williamsbridge/Olinville	222
254	255 Brooklyn	Williamsburg (North Side)	158
255	256 Brooklyn	Williamsburg (South Side)	12
256	257 Brooklyn	Windsor Terrace	65
257	258 Queens	Woodhaven	260
258	259 Bronx	Woodlawn/Wakefield	228
259	260 Queens	Woodside	134
260	261 Manhattan	World Trade Center	65
0	1 EWR	Newark Airport	0
1	2 Queens	Jamaica Bay	188
2	3 Bronx	Allerton/Pelham Gardens	178
3	4 Manhattan	Alphabet City	0
4	5 Staten Islar	Arden Heights	135
5	6 Staten Islar	Arrochar/Fort Wadsworth	16
6	7 Queens	Astoria	128
7	8 Queens	Astoria Park	113

8	9 Queens	Auburndale	77
9	10 Queens	Baisley Park	92
10	11 Brooklyn	Bath Beach	197
11	12 Manhattan	Battery Park	241
12	13 Manhattan	Battery Park City	260
13	14 Brooklyn	Bay Ridge	111
14	15 Queens	Bay Terrace/Fort Totten	126
15	16 Queens	Bayside	114
16	17 Brooklyn	Bedford	74
17	18 Bronx	Bedford Park	100
18	19 Queens	Bellerose	236
19	20 Bronx	Belmont	74
20	21 Brooklyn	Bensonhurst East	62
21	22 Brooklyn	Bensonhurst West	9
22	23 Staten Islar	Bloomfield/Emerson Hill	97
23	24 Manhattan	Bloomingdale	157
24	25 Brooklyn	Boerum Hill	136
25	26 Brooklyn	Borough Park	25
26	27 Queens	Breezy Point/Fort Tilden/Riis Beach	210
27	28 Queens	Briarwood/Jamaica Hills	136
28	29 Brooklyn	Brighton Beach	157
29	30 Queens	Broad Channel	240
30	31 Bronx	Bronx Park	143
31	32 Bronx	Bronxdale	166
32	33 Brooklyn	Brooklyn Heights	136
33	34 Brooklyn	Brooklyn Navy Yard	251
34	35 Brooklyn	Brownsville	120
35	36 Brooklyn	Bushwick North	135
36	37 Brooklyn	Bushwick South	184
37	38 Queens	Cambria Heights	24
38	39 Brooklyn	Canarsie	38
39	40 Brooklyn	Carroll Gardens	81
40	41 Manhattan	Central Harlem	138
41	42 Manhattan	Central Harlem North	231
42	43 Manhattan	Central Park	234
43	44 Staten Islar	Charleston/Tottenville	60
44	45 Manhattan	Chinatown	9
45	46 Bronx	City Island	9
46	47 Bronx	Claremont/Bathgate	213
47	48 Manhattan	Clinton East	144
48	49 Brooklyn	Clinton Hill	212
49	50 Manhattan	Clinton West	162
50	51 Bronx	Co-Op City	0
51	52 Brooklyn	Cobble Hill	241
52	53 Queens	College Point	6
53	54 Brooklyn	Columbia Street	167
54	55 Brooklyn	Coney Island	31
55	56 Queens	Corona	98
56	57 Queens	Corona	28
57	58 Bronx	Country Club	46
58	59 Bronx	Crotona Park	0

59	60 Bronx	Crotona Park East	235
60	61 Brooklyn	Crown Heights North	221
61	62 Brooklyn	Crown Heights South	84
62	63 Brooklyn	Cypress Hills	51
63	64 Queens	Douglaston	12
64	65 Brooklyn	Downtown Brooklyn/MetroTech	166
65	66 Brooklyn	DUMBO/Vinegar Hill	158
66	67 Brooklyn	Dyker Heights	109
67	68 Manhattan	East Chelsea	138
68	69 Bronx	East Concourse/Concourse Village	90
69	70 Queens	East Elmhurst	87
70	71 Brooklyn	East Flatbush/Farragut	182
71	72 Brooklyn	East Flatbush/Remsen Village	94
72	73 Queens	East Flushing	55
73	74 Manhattan	East Harlem North	229
74	75 Manhattan	East Harlem South	139
75	76 Brooklyn	East New York	33
76	77 Brooklyn	East New York/Pennsylvania Avenue	164
77	78 Bronx	East Tremont	60
78	79 Manhattan	East Village	86
79	80 Brooklyn	East Williamsburg	65
80	81 Bronx	Eastchester	129
81	82 Queens	Elmhurst	180
82	83 Queens	Elmhurst/Maspeth	0
83	84 Staten Islar	Eltingville/Annadale/Prince's Bay	14
84	85 Brooklyn	Erasmus	179
85	86 Queens	Far Rockaway	178
86	87 Manhattan	Financial District North	89
87	88 Manhattan	Financial District South	6
88	89 Brooklyn	Flatbush/Ditmas Park	124
89	90 Manhattan	Flatiron	186
90	91 Brooklyn	Flatlands	143
91	92 Queens	Flushing	110
92	93 Queens	Flushing Meadows-Corona Park	161
93	94 Bronx	Fordham South	248
94	95 Queens	Forest Hills	0
95	96 Queens	Forest Park/Highland Park	15
96	97 Brooklyn	Fort Greene	206
97	98 Queens	Fresh Meadows	182
98	99 Staten Islar	Freshkills Park	163
99	100 Manhattan	Garment District	238
100	101 Queens	Glen Oaks	60
101	102 Queens	Glendale	244
102	103 Manhattan	Governor's Island/Ellis Island/Liberty Island	105
103	104 Manhattan	Governor's Island/Ellis Island/Liberty Island	134
104	105 Manhattan	Governor's Island/Ellis Island/Liberty Island	184
105	106 Brooklyn	Gowanus	6
106	107 Manhattan	Gramercy	214
107	108 Brooklyn	Gravesend	173
108	109 Staten Islar	Great Kills	53
109	110 Staten Islar	Great Kills Park	139

110	111 Brooklyn	Green-Wood Cemetery	234
111	112 Brooklyn	Greenpoint	171
112	113 Manhattan	Greenwich Village North	155
113	114 Manhattan	Greenwich Village South	44
114	115 Staten Islar	Grymes Hill/Clifton	33
115	116 Manhattan	Hamilton Heights	242
116	117 Queens	Hammels/Arverne	96
117	118 Staten Islar	Heartland Village/Todt Hill	84
118	119 Bronx	Highbridge	129
119	120 Manhattan	Highbridge Park	131
120	121 Queens	Hillcrest/Pomonok	12
121	122 Queens	Hollis	136
122	123 Brooklyn	Homecrest	227
123	124 Queens	Howard Beach	113
124	125 Manhattan	Hudson Sq	12
125	126 Bronx	Hunts Point	67
126	127 Manhattan	Inwood	171
127	128 Manhattan	Inwood Hill Park	107
128	129 Queens	Jackson Heights	45
129	130 Queens	Jamaica	260
130	131 Queens	Jamaica Estates	124
131	132 Queens	JFK Airport	221
132	133 Brooklyn	Kensington	160
133	134 Queens	Kew Gardens	231
134	135 Queens	Kew Gardens Hills	239
135	136 Bronx	Kingsbridge Heights	217
136	137 Manhattan	Kips Bay	159
137	138 Queens	LaGuardia Airport	257
138	139 Queens	Laurelton	134
139	140 Manhattan	Lenox Hill East	23
140	141 Manhattan	Lenox Hill West	166
141	142 Manhattan	Lincoln Square East	243
142	143 Manhattan	Lincoln Square West	86
143	144 Manhattan	Little Italy/NoLiTa	167
144	145 Queens	Long Island City/Hunters Point	160
145	146 Queens	Long Island City/Queens Plaza	148
146	147 Bronx	Longwood	93
147	148 Manhattan	Lower East Side	64
148	149 Brooklyn	Madison	246
149	150 Brooklyn	Manhattan Beach	230
150	151 Manhattan	Manhattan Valley	214
151	152 Manhattan	Manhattanville	84
152	153 Manhattan	Marble Hill	194
153	154 Brooklyn	Marine Park/Floyd Bennett Field	34
154	155 Brooklyn	Marine Park/Mill Basin	162
155	156 Staten Islar	Mariners Harbor	234
156	157 Queens	Maspeth	247
157	158 Manhattan	Meatpacking/West Village West	226
158	159 Bronx	Melrose South	21
159	160 Queens	Middle Village	232
160	161 Manhattan	Midtown Center	174

161	162 Manhattan Midtown East	248
162	163 Manhattan Midtown North	41
163	164 Manhattan Midtown South	75
164	165 Brooklyn Midwood	46
165	166 Manhattan Morningside Heights	16
166	167 Bronx Morrisania/Melrose	28
167	168 Bronx Mott Haven/Port Morris	16
168	169 Bronx Mount Hope	61
169	170 Manhattan Murray Hill	224
170	171 Queens Murray Hill-Queens	94
171	172 Staten Islar New Dorp/Midland Beach	170
172	173 Queens North Corona	55
173	174 Bronx Norwood	133
174	175 Queens Oakland Gardens	84
175	176 Staten Islar Oakwood	208
176	177 Brooklyn Ocean Hill	160
177	178 Brooklyn Ocean Parkway South	101
178	179 Queens Old Astoria	184
179	180 Queens Ozone Park	77
180	181 Brooklyn Park Slope	132
181	182 Bronx Parkchester	91
182	183 Bronx Pelham Bay	41
183	184 Bronx Pelham Bay Park	193
184	185 Bronx Pelham Parkway	177
185	186 Manhattan Penn Station/Madison Sq West	168
186	187 Staten Islar Port Richmond	203
187	188 Brooklyn Prospect-Lefferts Gardens	83
188	189 Brooklyn Prospect Heights	128
189	190 Brooklyn Prospect Park	189
190	191 Queens Queens Village	41
191	192 Queens Queensboro Hill	78
192	193 Queens Queensbridge/Ravenswood	104
193	194 Manhattan Randalls Island	189
194	195 Brooklyn Red Hook	0
195	196 Queens Rego Park	17
196	197 Queens Richmond Hill	35
197	198 Queens Ridgewood	233
198	199 Bronx Rikers Island	147
199	200 Bronx Riverdale/North Riverdale/Fieldston	74
200	201 Queens Rockaway Park	212
201	202 Manhattan Roosevelt Island	252
202	203 Queens Rosedale	21
203	204 Staten Islar Rossville/Woodrow	245
204	205 Queens Saint Albans	17
205	206 Staten Islar Saint George/New Brighton	24
206	207 Queens Saint Michaels Cemetery/Woodside	138
207	208 Bronx Schuylerville/Edgewater Park	43
208	209 Manhattan Seaport	175
209	210 Brooklyn Sheepshead Bay	102
210	211 Manhattan SoHo	40
211	212 Bronx Soundview/Bruckner	0

212	213	Bronx	Soundview/Castle Hill	207
213	214	Staten Islar	South Beach/Dongan Hills	260
214	215	Queens	South Jamaica	79
215	216	Queens	South Ozone Park	181
216	217	Brooklyn	South Williamsburg	95
217	218	Queens	Springfield Gardens North	162
218	219	Queens	Springfield Gardens South	0
219	220	Bronx	Spuyten Duyvil/Kingsbridge	175
220	221	Staten Islar	Stapleton	205
221	222	Brooklyn	Starrett City	166
222	223	Queens	Steinway	81
223	224	Manhattan	Stuy Town/Peter Cooper Village	149
224	225	Brooklyn	Stuyvesant Heights	228
225	226	Queens	Sunnyside	125
226	227	Brooklyn	Sunset Park East	133
227	228	Brooklyn	Sunset Park West	67
228	229	Manhattan	Sutton Place/Turtle Bay North	182
229	230	Manhattan	Times Sq/Theatre District	177
230	231	Manhattan	TriBeCa/Civic Center	43
231	232	Manhattan	Two Bridges/Seward Park	67
232	233	Manhattan	UN/Turtle Bay South	81
233	234	Manhattan	Union Sq	229
234	235	Bronx	University Heights/Morris Heights	139
235	236	Manhattan	Upper East Side North	85
236	237	Manhattan	Upper East Side South	231
237	238	Manhattan	Upper West Side North	73
238	239	Manhattan	Upper West Side South	80
239	240	Bronx	Van Cortlandt Park	25
240	241	Bronx	Van Cortlandt Village	209
241	242	Bronx	Van Nest/Morris Park	76
242	243	Manhattan	Washington Heights North	217
243	244	Manhattan	Washington Heights South	78
244	245	Staten Islar	West Brighton	12
245	246	Manhattan	West Chelsea/Hudson Yards	23
246	247	Bronx	West Concourse	14
247	248	Bronx	West Farms/Bronx River	41
248	249	Manhattan	West Village	134
249	250	Bronx	Westchester Village/Unionport	80
250	251	Staten Islar	Westerleigh	109
251	252	Queens	Whitestone	144
252	253	Queens	Willets Point	103
253	254	Bronx	Williamsbridge/Olinville	88
254	255	Brooklyn	Williamsburg (North Side)	41
255	256	Brooklyn	Williamsburg (South Side)	166
256	257	Brooklyn	Windsor Terrace	159
257	258	Queens	Woodhaven	218
258	259	Bronx	Woodlawn/Wakefield	0
259	260	Queens	Woodside	32
260	261	Manhattan	World Trade Center	8
0	1	EWR	Newark Airport	0
1	2	Queens	Jamaica Bay	157

2	3 Bronx	Allerton/Pelham Gardens	139
3	4 Manhattan	Alphabet City	74
4	5 Staten Islar	Arden Heights	50
5	6 Staten Islar	Arrochar/Fort Wadsworth	16
6	7 Queens	Astoria	6
7	8 Queens	Astoria Park	242
8	9 Queens	Auburndale	117
9	10 Queens	Baisley Park	256
10	11 Brooklyn	Bath Beach	260
11	12 Manhattan	Battery Park	126
12	13 Manhattan	Battery Park City	241
13	14 Brooklyn	Bay Ridge	205
14	15 Queens	Bay Terrace/Fort Totten	14
15	16 Queens	Bayside	259
16	17 Brooklyn	Bedford	233
17	18 Bronx	Bedford Park	37
18	19 Queens	Bellerose	11
19	20 Bronx	Belmont	122
20	21 Brooklyn	Bensonhurst East	255
21	22 Brooklyn	Bensonhurst West	170
22	23 Staten Islar	Bloomfield/Emerson Hill	95
23	24 Manhattan	Bloomingdale	217
24	25 Brooklyn	Boerum Hill	238
25	26 Brooklyn	Borough Park	126
26	27 Queens	Breezy Point/Fort Tilden/Riis Beach	203
27	28 Queens	Briarwood/Jamaica Hills	158
28	29 Brooklyn	Brighton Beach	52
29	30 Queens	Broad Channel	251
30	31 Bronx	Bronx Park	34
31	32 Bronx	Bronxdale	36
32	33 Brooklyn	Brooklyn Heights	35
33	34 Brooklyn	Brooklyn Navy Yard	142
34	35 Brooklyn	Brownsville	126
35	36 Brooklyn	Bushwick North	126
36	37 Brooklyn	Bushwick South	235
37	38 Queens	Cambria Heights	183
38	39 Brooklyn	Canarsie	138
39	40 Brooklyn	Carroll Gardens	100
40	41 Manhattan	Central Harlem	54
41	42 Manhattan	Central Harlem North	0
42	43 Manhattan	Central Park	65
43	44 Staten Islar	Charleston/Tottenville	2
44	45 Manhattan	Chinatown	4
45	46 Bronx	City Island	0
46	47 Bronx	Claremont/Bathgate	68
47	48 Manhattan	Clinton East	145
48	49 Brooklyn	Clinton Hill	67
49	50 Manhattan	Clinton West	0
50	51 Bronx	Co-Op City	121
51	52 Brooklyn	Cobble Hill	179
52	53 Queens	College Point	8

53	54 Brooklyn	Columbia Street	82
54	55 Brooklyn	Coney Island	228
55	56 Queens	Corona	86
56	57 Queens	Corona	45
57	58 Bronx	Country Club	183
58	59 Bronx	Crotona Park	224
59	60 Bronx	Crotona Park East	196
60	61 Brooklyn	Crown Heights North	203
61	62 Brooklyn	Crown Heights South	31
62	63 Brooklyn	Cypress Hills	204
63	64 Queens	Douglaston	18
64	65 Brooklyn	Downtown Brooklyn/MetroTech	221
65	66 Brooklyn	DUMBO/Vinegar Hill	225
66	67 Brooklyn	Dyker Heights	217
67	68 Manhattan	East Chelsea	216
68	69 Bronx	East Concourse/Concourse Village	152
69	70 Queens	East Elmhurst	244
70	71 Brooklyn	East Flatbush/Farragut	238
71	72 Brooklyn	East Flatbush/Remsen Village	10
72	73 Queens	East Flushing	166
73	74 Manhattan	East Harlem North	128
74	75 Manhattan	East Harlem South	142
75	76 Brooklyn	East New York	246
76	77 Brooklyn	East New York/Pennsylvania Avenue	94
77	78 Bronx	East Tremont	147
78	79 Manhattan	East Village	258
79	80 Brooklyn	East Williamsburg	48
80	81 Bronx	Eastchester	181
81	82 Queens	Elmhurst	150
82	83 Queens	Elmhurst/Maspeth	237
83	84 Staten Islar	Eltingville/Annadale/Prince's Bay	257
84	85 Brooklyn	Erasmus	248
85	86 Queens	Far Rockaway	111
86	87 Manhattan	Financial District North	58
87	88 Manhattan	Financial District South	144
88	89 Brooklyn	Flatbush/Ditmas Park	112
89	90 Manhattan	Flatiron	35
90	91 Brooklyn	Flatlands	250
91	92 Queens	Flushing	78
92	93 Queens	Flushing Meadows-Corona Park	128
93	94 Bronx	Fordham South	260
94	95 Queens	Forest Hills	138
95	96 Queens	Forest Park/Highland Park	179
96	97 Brooklyn	Fort Greene	202
97	98 Queens	Fresh Meadows	210
98	99 Staten Islar	Freshkills Park	242
99	100 Manhattan	Garment District	121
100	101 Queens	Glen Oaks	133
101	102 Queens	Glendale	108
102	103 Manhattan	Governor's Island/Ellis Island/Liberty Island	86
103	104 Manhattan	Governor's Island/Ellis Island/Liberty Island	243

104	105 Manhattan Governor's Island/Ellis Island/Liberty Island	223
105	106 Brooklyn Gowanus	194
106	107 Manhattan Gramercy	93
107	108 Brooklyn Gravesend	107
108	109 Staten Islar Great Kills	19
109	110 Staten Islar Great Kills Park	234
110	111 Brooklyn Green-Wood Cemetery	139
111	112 Brooklyn Greenpoint	123
112	113 Manhattan Greenwich Village North	127
113	114 Manhattan Greenwich Village South	237
114	115 Staten Islar Grymes Hill/Clifton	225
115	116 Manhattan Hamilton Heights	106
116	117 Queens Hammels/Arverne	198
117	118 Staten Islar Heartland Village/Todt Hill	230
118	119 Bronx Highbridge	118
119	120 Manhattan Highbridge Park	73
120	121 Queens Hillcrest/Pomonok	20
121	122 Queens Hollis	260
122	123 Brooklyn Homecrest	65
123	124 Queens Howard Beach	139
124	125 Manhattan Hudson Sq	75
125	126 Bronx Hunts Point	132
126	127 Manhattan Inwood	49
127	128 Manhattan Inwood Hill Park	53
128	129 Queens Jackson Heights	87
129	130 Queens Jamaica	240
130	131 Queens Jamaica Estates	60
131	132 Queens JFK Airport	96
132	133 Brooklyn Kensington	223
133	134 Queens Kew Gardens	140
134	135 Queens Kew Gardens Hills	185
135	136 Bronx Kingsbridge Heights	187
136	137 Manhattan Kips Bay	6
137	138 Queens LaGuardia Airport	226
138	139 Queens Laurelton	51
139	140 Manhattan Lenox Hill East	0
140	141 Manhattan Lenox Hill West	0
141	142 Manhattan Lincoln Square East	125
142	143 Manhattan Lincoln Square West	133
143	144 Manhattan Little Italy/NoLiTa	103
144	145 Queens Long Island City/Hunters Point	159
145	146 Queens Long Island City/Queens Plaza	78
146	147 Bronx Longwood	114
147	148 Manhattan Lower East Side	238
148	149 Brooklyn Madison	233
149	150 Brooklyn Manhattan Beach	213
150	151 Manhattan Manhattan Valley	115
151	152 Manhattan Manhattanville	260
152	153 Manhattan Marble Hill	178
153	154 Brooklyn Marine Park/Floyd Bennett Field	102
154	155 Brooklyn Marine Park/Mill Basin	36

155	156 Staten Islar Mariners Harbor	144
156	157 Queens Maspeth	63
157	158 Manhattan Meatpacking/West Village West	244
158	159 Bronx Melrose South	12
159	160 Queens Middle Village	109
160	161 Manhattan Midtown Center	112
161	162 Manhattan Midtown East	79
162	163 Manhattan Midtown North	41
163	164 Manhattan Midtown South	227
164	165 Brooklyn Midwood	106
165	166 Manhattan Morningside Heights	181
166	167 Bronx Morrisania/Melrose	94
167	168 Bronx Mott Haven/Port Morris	107
168	169 Bronx Mount Hope	37
169	170 Manhattan Murray Hill	0
170	171 Queens Murray Hill-Queens	235
171	172 Staten Islar New Dorp/Midland Beach	49
172	173 Queens North Corona	75
173	174 Bronx Norwood	87
174	175 Queens Oakland Gardens	224
175	176 Staten Islar Oakwood	85
176	177 Brooklyn Ocean Hill	116
177	178 Brooklyn Ocean Parkway South	62
178	179 Queens Old Astoria	27
179	180 Queens Ozone Park	28
180	181 Brooklyn Park Slope	6
181	182 Bronx Parkchester	113
182	183 Bronx Pelham Bay	49
183	184 Bronx Pelham Bay Park	258
184	185 Bronx Pelham Parkway	103
185	186 Manhattan Penn Station/Madison Sq West	144
186	187 Staten Islar Port Richmond	36
187	188 Brooklyn Prospect-Lefferts Gardens	114
188	189 Brooklyn Prospect Heights	92
189	190 Brooklyn Prospect Park	62
190	191 Queens Queens Village	72
191	192 Queens Queensboro Hill	247
192	193 Queens Queensbridge/Ravenswood	137
193	194 Manhattan Randalls Island	107
194	195 Brooklyn Red Hook	183
195	196 Queens Rego Park	50
196	197 Queens Richmond Hill	195
197	198 Queens Ridgewood	227
198	199 Bronx Rikers Island	27
199	200 Bronx Riverdale/North Riverdale/Fieldston	43
200	201 Queens Rockaway Park	0
201	202 Manhattan Roosevelt Island	166
202	203 Queens Rosedale	212
203	204 Staten Islar Rossville/Woodrow	216
204	205 Queens Saint Albans	250
205	206 Staten Islar Saint George/New Brighton	209

206	207 Queens	Saint Michaels Cemetery/Woodside	89
207	208 Bronx	Schuylerville/Edgewater Park	127
208	209 Manhattan	Seaport	230
209	210 Brooklyn	Sheepshead Bay	199
210	211 Manhattan	SoHo	234
211	212 Bronx	Soundview/Bruckner	258
212	213 Bronx	Soundview/Castle Hill	24
213	214 Staten Islar	South Beach/Dongan Hills	135
214	215 Queens	South Jamaica	223
215	216 Queens	South Ozone Park	163
216	217 Brooklyn	South Williamsburg	64
217	218 Queens	Springfield Gardens North	7
218	219 Queens	Springfield Gardens South	137
219	220 Bronx	Spuyten Duyvil/Kingsbridge	163
220	221 Staten Islar	Stapleton	244
221	222 Brooklyn	Starrett City	63
222	223 Queens	Steinway	33
223	224 Manhattan	Stuy Town/Peter Cooper Village	253
224	225 Brooklyn	Stuyvesant Heights	89
225	226 Queens	Sunnyside	211
226	227 Brooklyn	Sunset Park East	74
227	228 Brooklyn	Sunset Park West	130
228	229 Manhattan	Sutton Place/Turtle Bay North	228
229	230 Manhattan	Times Sq/Theatre District	244
230	231 Manhattan	TriBeCa/Civic Center	98
231	232 Manhattan	Two Bridges/Seward Park	139
232	233 Manhattan	UN/Turtle Bay South	74
233	234 Manhattan	Union Sq	46
234	235 Bronx	University Heights/Morris Heights	127
235	236 Manhattan	Upper East Side North	136
236	237 Manhattan	Upper East Side South	163
237	238 Manhattan	Upper West Side North	14
238	239 Manhattan	Upper West Side South	254
239	240 Bronx	Van Cortlandt Park	161
240	241 Bronx	Van Cortlandt Village	49
241	242 Bronx	Van Nest/Morris Park	112
242	243 Manhattan	Washington Heights North	92
243	244 Manhattan	Washington Heights South	16
244	245 Staten Islar	West Brighton	20
245	246 Manhattan	West Chelsea/Hudson Yards	69
246	247 Bronx	West Concourse	166
247	248 Bronx	West Farms/Bronx River	67
248	249 Manhattan	West Village	14
249	250 Bronx	Westchester Village/Unionport	211
250	251 Staten Islar	Westerleigh	47
251	252 Queens	Whitestone	78
252	253 Queens	Willets Point	203
253	254 Bronx	Williamsbridge/Olinville	107
254	255 Brooklyn	Williamsburg (North Side)	133
255	256 Brooklyn	Williamsburg (South Side)	161
256	257 Brooklyn	Windsor Terrace	39

257	258 Queens	Woodhaven	231
258	259 Bronx	Woodlawn/Wakefield	258
259	260 Queens	Woodside	93
260	261 Manhattan	World Trade Center	138

Action ID (location ids)	Borough of Action	Zone of Action	Discount factor
1	EWR	Newark Airport	policy_alpha_0.1_gamma_0.1
159	Bronx	Melrose South	policy_alpha_0.1_gamma_0.1
1	EWR	Newark Airport	policy_alpha_0.1_gamma_0.1
234	Manhattan	Union Sq	policy_alpha_0.1_gamma_0.1
5	Staten Island	Arden Heights	policy_alpha_0.1_gamma_0.1
56	Queens	Corona	policy_alpha_0.1_gamma_0.1
145	Queens	Long Island City	policy_alpha_0.1_gamma_0.1
158	Manhattan	Meatpacking/W	policy_alpha_0.1_gamma_0.1
79	Manhattan	East Village	policy_alpha_0.1_gamma_0.1
41	Manhattan	Central Harlem	policy_alpha_0.1_gamma_0.1
30	Queens	Broad Channel	policy_alpha_0.1_gamma_0.1
163	Manhattan	Midtown North	policy_alpha_0.1_gamma_0.1
221	Staten Island	Stapleton	policy_alpha_0.1_gamma_0.1
17	Brooklyn	Bedford	policy_alpha_0.1_gamma_0.1
126	Bronx	Hunts Point	policy_alpha_0.1_gamma_0.1
95	Queens	Forest Hills	policy_alpha_0.1_gamma_0.1
109	Staten Island	Great Kills	policy_alpha_0.1_gamma_0.1
129	Queens	Jackson Heights	policy_alpha_0.1_gamma_0.1
237	Manhattan	Upper East Side	policy_alpha_0.1_gamma_0.1
13	Manhattan	Battery Park Cit	policy_alpha_0.1_gamma_0.1
100	Manhattan	Garment Distric	policy_alpha_0.1_gamma_0.1
199	Bronx	Rikers Island	policy_alpha_0.1_gamma_0.1
46	Bronx	City Island	policy_alpha_0.1_gamma_0.1
90	Manhattan	Flatiron	policy_alpha_0.1_gamma_0.1
139	Queens	Laurelton	policy_alpha_0.1_gamma_0.1
234	Manhattan	Union Sq	policy_alpha_0.1_gamma_0.1
37	Brooklyn	Bushwick South	policy_alpha_0.1_gamma_0.1
26	Brooklyn	Borough Park	policy_alpha_0.1_gamma_0.1
29	Brooklyn	Brighton Beach	policy_alpha_0.1_gamma_0.1
141	Manhattan	Lenox Hill West	policy_alpha_0.1_gamma_0.1
176	Staten Island	Oakwood	policy_alpha_0.1_gamma_0.1
66	Brooklyn	DUMBO/Vinega	policy_alpha_0.1_gamma_0.1
37	Brooklyn	Bushwick South	policy_alpha_0.1_gamma_0.1
258	Queens	Woodhaven	policy_alpha_0.1_gamma_0.1
52	Brooklyn	Cobble Hill	policy_alpha_0.1_gamma_0.1
113	Manhattan	Greenwich Villa	policy_alpha_0.1_gamma_0.1
12	Manhattan	Battery Park	policy_alpha_0.1_gamma_0.1
104	Manhattan	Governor's Islar	policy_alpha_0.1_gamma_0.1
232	Manhattan	Two Bridges/Se	policy_alpha_0.1_gamma_0.1
78	Bronx	East Tremont	policy_alpha_0.1_gamma_0.1
196	Queens	Rego Park	policy_alpha_0.1_gamma_0.1
32	Bronx	Bronxdale	policy_alpha_0.1_gamma_0.1
100	Manhattan	Garment Distric	policy_alpha_0.1_gamma_0.1
19	Queens	Bellerose	policy_alpha_0.1_gamma_0.1
155	Brooklyn	Marine Park/Mi	policy_alpha_0.1_gamma_0.1
56	Queens	Corona	policy_alpha_0.1_gamma_0.1
41	Manhattan	Central Harlem	policy_alpha_0.1_gamma_0.1
113	Manhattan	Greenwich Villa	policy_alpha_0.1_gamma_0.1
186	Manhattan	Penn Station/M	policy_alpha_0.1_gamma_0.1
142	Manhattan	Lincoln Square	policy_alpha_0.1_gamma_0.1

137 Manhattan	Kips Bay	policy_alpha_0.1_gamma_0.1
104 Manhattan	Governor's Islar	policy_alpha_0.1_gamma_0.1
209 Manhattan	Seaport	policy_alpha_0.1_gamma_0.1
79 Manhattan	East Village	policy_alpha_0.1_gamma_0.1
185 Bronx	Pelham Parkwa	policy_alpha_0.1_gamma_0.1
101 Queens	Glen Oaks	policy_alpha_0.1_gamma_0.1
248 Bronx	West Farms/Brc	policy_alpha_0.1_gamma_0.1
59 Bronx	Crotona Park	policy_alpha_0.1_gamma_0.1
187 Staten Island	Port Richmond	policy_alpha_0.1_gamma_0.1
124 Queens	Howard Beach	policy_alpha_0.1_gamma_0.1
53 Queens	College Point	policy_alpha_0.1_gamma_0.1
53 Queens	College Point	policy_alpha_0.1_gamma_0.1
239 Manhattan	Upper West Sid	policy_alpha_0.1_gamma_0.1
18 Bronx	Bedford Park	policy_alpha_0.1_gamma_0.1
129 Queens	Jackson Heights	policy_alpha_0.1_gamma_0.1
126 Bronx	Hunts Point	policy_alpha_0.1_gamma_0.1
145 Queens	Long Island City	policy_alpha_0.1_gamma_0.1
76 Brooklyn	East New York	policy_alpha_0.1_gamma_0.1
105 Manhattan	Governor's Islar	policy_alpha_0.1_gamma_0.1
89 Brooklyn	Flatbush/Ditma	policy_alpha_0.1_gamma_0.1
111 Brooklyn	Green-Wood Ce	policy_alpha_0.1_gamma_0.1
105 Manhattan	Governor's Islar	policy_alpha_0.1_gamma_0.1
132 Queens	JFK Airport	policy_alpha_0.1_gamma_0.1
76 Brooklyn	East New York	policy_alpha_0.1_gamma_0.1
225 Brooklyn	Stuyvesant Heig	policy_alpha_0.1_gamma_0.1
49 Brooklyn	Clinton Hill	policy_alpha_0.1_gamma_0.1
186 Manhattan	Penn Station/M	policy_alpha_0.1_gamma_0.1
218 Queens	Springfield Garc	policy_alpha_0.1_gamma_0.1
259 Bronx	Woodlawn/Wal	policy_alpha_0.1_gamma_0.1
37 Brooklyn	Bushwick South	policy_alpha_0.1_gamma_0.1
178 Brooklyn	Ocean Parkway	policy_alpha_0.1_gamma_0.1
68 Manhattan	East Chelsea	policy_alpha_0.1_gamma_0.1
16 Queens	Bayside	policy_alpha_0.1_gamma_0.1
186 Manhattan	Penn Station/M	policy_alpha_0.1_gamma_0.1
178 Brooklyn	Ocean Parkway	policy_alpha_0.1_gamma_0.1
260 Queens	Woodside	policy_alpha_0.1_gamma_0.1
194 Manhattan	Randalls Island	policy_alpha_0.1_gamma_0.1
261 Manhattan	World Trade Ce	policy_alpha_0.1_gamma_0.1
85 Brooklyn	Erasmus	policy_alpha_0.1_gamma_0.1
252 Queens	Whitestone	policy_alpha_0.1_gamma_0.1
89 Brooklyn	Flatbush/Ditma	policy_alpha_0.1_gamma_0.1
182 Bronx	Parkchester	policy_alpha_0.1_gamma_0.1
136 Bronx	Kingsbridge Hei	policy_alpha_0.1_gamma_0.1
13 Manhattan	Battery Park Cit	policy_alpha_0.1_gamma_0.1
249 Manhattan	West Village	policy_alpha_0.1_gamma_0.1
174 Bronx	Norwood	policy_alpha_0.1_gamma_0.1
76 Brooklyn	East New York	policy_alpha_0.1_gamma_0.1
261 Manhattan	World Trade Ce	policy_alpha_0.1_gamma_0.1
192 Queens	Queensboro Hil	policy_alpha_0.1_gamma_0.1
129 Queens	Jackson Heights	policy_alpha_0.1_gamma_0.1
59 Bronx	Crotona Park	policy_alpha_0.1_gamma_0.1

261 Manhattan	World Trade Ce	policy_alpha_0.1_gamma_0.1
110 Staten Island	Great Kills Park	policy_alpha_0.1_gamma_0.1
2 Queens	Jamaica Bay	policy_alpha_0.1_gamma_0.1
13 Manhattan	Battery Park Cit	policy_alpha_0.1_gamma_0.1
183 Bronx	Pelham Bay	policy_alpha_0.1_gamma_0.1
219 Queens	Springfield Garc	policy_alpha_0.1_gamma_0.1
115 Staten Island	Grymes Hill/Clif	policy_alpha_0.1_gamma_0.1
207 Queens	Saint Michaels (policy_alpha_0.1_gamma_0.1
139 Queens	Laurelton	policy_alpha_0.1_gamma_0.1
139 Queens	Laurelton	policy_alpha_0.1_gamma_0.1
174 Bronx	Norwood	policy_alpha_0.1_gamma_0.1
161 Manhattan	Midtown Cente	policy_alpha_0.1_gamma_0.1
108 Brooklyn	Gravesend	policy_alpha_0.1_gamma_0.1
1 EWR	Newark Airport	policy_alpha_0.1_gamma_0.1
45 Manhattan	Chinatown	policy_alpha_0.1_gamma_0.1
1 EWR	Newark Airport	policy_alpha_0.1_gamma_0.1
218 Queens	Springfield Garc	policy_alpha_0.1_gamma_0.1
250 Bronx	Westchester Vil	policy_alpha_0.1_gamma_0.1
45 Manhattan	Chinatown	policy_alpha_0.1_gamma_0.1
119 Bronx	Highbridge	policy_alpha_0.1_gamma_0.1
140 Manhattan	Lenox Hill East	policy_alpha_0.1_gamma_0.1
167 Bronx	Morrisania/Mel	policy_alpha_0.1_gamma_0.1
155 Brooklyn	Marine Park/Mi	policy_alpha_0.1_gamma_0.1
214 Staten Island	South Beach/Dc	policy_alpha_0.1_gamma_0.1
25 Brooklyn	Boerum Hill	policy_alpha_0.1_gamma_0.1
68 Manhattan	East Chelsea	policy_alpha_0.1_gamma_0.1
103 Manhattan	Governor's Islar	policy_alpha_0.1_gamma_0.1
134 Queens	Kew Gardens	policy_alpha_0.1_gamma_0.1
249 Manhattan	West Village	policy_alpha_0.1_gamma_0.1
68 Manhattan	East Chelsea	policy_alpha_0.1_gamma_0.1
48 Manhattan	Clinton East	policy_alpha_0.1_gamma_0.1
48 Manhattan	Clinton East	policy_alpha_0.1_gamma_0.1
80 Brooklyn	East Williamsbu	policy_alpha_0.1_gamma_0.1
158 Manhattan	Meatpacking/W	policy_alpha_0.1_gamma_0.1
73 Queens	East Flushing	policy_alpha_0.1_gamma_0.1
219 Queens	Springfield Garc	policy_alpha_0.1_gamma_0.1
14 Brooklyn	Bay Ridge	policy_alpha_0.1_gamma_0.1
74 Manhattan	East Harlem No	policy_alpha_0.1_gamma_0.1
220 Bronx	Spuyten Duyvil/	policy_alpha_0.1_gamma_0.1
160 Queens	Middle Village	policy_alpha_0.1_gamma_0.1
28 Queens	Briarwood/Jam;	policy_alpha_0.1_gamma_0.1
137 Manhattan	Kips Bay	policy_alpha_0.1_gamma_0.1
1 EWR	Newark Airport	policy_alpha_0.1_gamma_0.1
48 Manhattan	Clinton East	policy_alpha_0.1_gamma_0.1
117 Queens	Hammels/Arver	policy_alpha_0.1_gamma_0.1
243 Manhattan	Washington Hei	policy_alpha_0.1_gamma_0.1
108 Brooklyn	Gravesend	policy_alpha_0.1_gamma_0.1
231 Manhattan	TriBeCa/Civic C	policy_alpha_0.1_gamma_0.1
257 Brooklyn	Windsor Terrac	policy_alpha_0.1_gamma_0.1
156 Staten Island	Mariners Harbo	policy_alpha_0.1_gamma_0.1
260 Queens	Woodside	policy_alpha_0.1_gamma_0.1

224 Manhattan	Stuy Town/Pete	policy_alpha_0.1_gamma_0.1
48 Manhattan	Clinton East	policy_alpha_0.1_gamma_0.1
235 Bronx	University Heights	policy_alpha_0.1_gamma_0.1
138 Queens	LaGuardia Airpc	policy_alpha_0.1_gamma_0.1
149 Brooklyn	Madison	policy_alpha_0.1_gamma_0.1
226 Queens	Sunnyside	policy_alpha_0.1_gamma_0.1
95 Queens	Forest Hills	policy_alpha_0.1_gamma_0.1
113 Manhattan	Greenwich Villa	policy_alpha_0.1_gamma_0.1
259 Bronx	Woodlawn/Wal	policy_alpha_0.1_gamma_0.1
229 Manhattan	Sutton Place/Tu	policy_alpha_0.1_gamma_0.1
75 Manhattan	East Harlem Sou	policy_alpha_0.1_gamma_0.1
131 Queens	Jamaica Estates	policy_alpha_0.1_gamma_0.1
41 Manhattan	Central Harlem	policy_alpha_0.1_gamma_0.1
134 Queens	Kew Gardens	policy_alpha_0.1_gamma_0.1
224 Manhattan	Stuy Town/Pete	policy_alpha_0.1_gamma_0.1
223 Queens	Steinway	policy_alpha_0.1_gamma_0.1
3 Bronx	Allerton/Pelhan	policy_alpha_0.1_gamma_0.1
142 Manhattan	Lincoln Square I	policy_alpha_0.1_gamma_0.1
55 Brooklyn	Coney Island	policy_alpha_0.1_gamma_0.1
246 Manhattan	West Chelsea/H	policy_alpha_0.1_gamma_0.1
1 EWR	Newark Airport	policy_alpha_0.1_gamma_0.1
60 Bronx	Crotona Park Ea	policy_alpha_0.1_gamma_0.1
162 Manhattan	Midtown East	policy_alpha_0.1_gamma_0.1
95 Queens	Forest Hills	policy_alpha_0.1_gamma_0.1
116 Manhattan	Hamilton Heigh	policy_alpha_0.1_gamma_0.1
7 Queens	Astoria	policy_alpha_0.1_gamma_0.1
162 Manhattan	Midtown East	policy_alpha_0.1_gamma_0.1
1 EWR	Newark Airport	policy_alpha_0.1_gamma_0.1
29 Brooklyn	Brighton Beach	policy_alpha_0.1_gamma_0.1
129 Queens	Jackson Heights	policy_alpha_0.1_gamma_0.1
92 Queens	Flushing	policy_alpha_0.1_gamma_0.1
50 Manhattan	Clinton West	policy_alpha_0.1_gamma_0.1
174 Bronx	Norwood	policy_alpha_0.1_gamma_0.1
239 Manhattan	Upper West Sid	policy_alpha_0.1_gamma_0.1
33 Brooklyn	Brooklyn Height	policy_alpha_0.1_gamma_0.1
1 EWR	Newark Airport	policy_alpha_0.1_gamma_0.1
191 Queens	Queens Village	policy_alpha_0.1_gamma_0.1
193 Queens	Queensbridge/F	policy_alpha_0.1_gamma_0.1
51 Bronx	Co-Op City	policy_alpha_0.1_gamma_0.1
138 Queens	LaGuardia Airpc	policy_alpha_0.1_gamma_0.1
212 Bronx	Soundview/Bru	policy_alpha_0.1_gamma_0.1
113 Manhattan	Greenwich Villa	policy_alpha_0.1_gamma_0.1
65 Brooklyn	Downtown Brox	policy_alpha_0.1_gamma_0.1
39 Brooklyn	Canarsie	policy_alpha_0.1_gamma_0.1
162 Manhattan	Midtown East	policy_alpha_0.1_gamma_0.1
33 Brooklyn	Brooklyn Height	policy_alpha_0.1_gamma_0.1
219 Queens	Springfield Garc	policy_alpha_0.1_gamma_0.1
139 Queens	Laurelton	policy_alpha_0.1_gamma_0.1
113 Manhattan	Greenwich Villa	policy_alpha_0.1_gamma_0.1
55 Brooklyn	Coney Island	policy_alpha_0.1_gamma_0.1
167 Bronx	Morrisania/Mel	policy_alpha_0.1_gamma_0.1

251 Staten Island	Westerleigh	policy_alpha_0.1_gamma_0.1
89 Brooklyn	Flatbush/Ditma	policy_alpha_0.1_gamma_0.1
31 Bronx	Bronx Park	policy_alpha_0.1_gamma_0.1
155 Brooklyn	Marine Park/Mi	policy_alpha_0.1_gamma_0.1
229 Manhattan	Sutton Place/Tu	policy_alpha_0.1_gamma_0.1
135 Queens	Kew Gardens Hi	policy_alpha_0.1_gamma_0.1
242 Bronx	Van Nest/Morri	policy_alpha_0.1_gamma_0.1
1 EWR	Newark Airport	policy_alpha_0.1_gamma_0.1
252 Queens	Whitestone	policy_alpha_0.1_gamma_0.1
8 Queens	Astoria Park	policy_alpha_0.1_gamma_0.1
181 Brooklyn	Park Slope	policy_alpha_0.1_gamma_0.1
167 Bronx	Morrisania/Mel	policy_alpha_0.1_gamma_0.1
8 Queens	Astoria Park	policy_alpha_0.1_gamma_0.1
61 Brooklyn	Crown Heights I	policy_alpha_0.1_gamma_0.1
230 Manhattan	Times Sq/Theat	policy_alpha_0.1_gamma_0.1
232 Manhattan	Two Bridges/Se	policy_alpha_0.1_gamma_0.1
138 Queens	LaGuardia Airpc	policy_alpha_0.1_gamma_0.1
39 Brooklyn	Canarsie	policy_alpha_0.1_gamma_0.1
261 Manhattan	World Trade Ce	policy_alpha_0.1_gamma_0.1
152 Manhattan	Manhattanville	policy_alpha_0.1_gamma_0.1
145 Queens	Long Island City	policy_alpha_0.1_gamma_0.1
170 Manhattan	Murray Hill	policy_alpha_0.1_gamma_0.1
129 Queens	Jackson Heights	policy_alpha_0.1_gamma_0.1
196 Queens	Rego Park	policy_alpha_0.1_gamma_0.1
139 Queens	Laurelton	policy_alpha_0.1_gamma_0.1
228 Brooklyn	Sunset Park We	policy_alpha_0.1_gamma_0.1
245 Staten Island	West Brighton	policy_alpha_0.1_gamma_0.1
1 EWR	Newark Airport	policy_alpha_0.1_gamma_0.1
135 Queens	Kew Gardens Hi	policy_alpha_0.1_gamma_0.1
108 Brooklyn	Gravesend	policy_alpha_0.1_gamma_0.1
141 Manhattan	Lenox Hill West	policy_alpha_0.1_gamma_0.1
75 Manhattan	East Harlem So	policy_alpha_0.1_gamma_0.1
237 Manhattan	Upper East Side	policy_alpha_0.1_gamma_0.1
212 Bronx	Soundview/Bru	policy_alpha_0.1_gamma_0.1
174 Bronx	Norwood	policy_alpha_0.1_gamma_0.1
129 Queens	Jackson Heights	policy_alpha_0.1_gamma_0.1
159 Bronx	Melrose South	policy_alpha_0.1_gamma_0.1
57 Queens	Corona	policy_alpha_0.1_gamma_0.1
229 Manhattan	Sutton Place/Tu	policy_alpha_0.1_gamma_0.1
138 Queens	LaGuardia Airpc	policy_alpha_0.1_gamma_0.1
139 Queens	Laurelton	policy_alpha_0.1_gamma_0.1
189 Brooklyn	Prospect Height	policy_alpha_0.1_gamma_0.1
226 Queens	Sunnyside	policy_alpha_0.1_gamma_0.1
206 Staten Island	Saint George/N	policy_alpha_0.1_gamma_0.1
229 Manhattan	Sutton Place/Tu	policy_alpha_0.1_gamma_0.1
51 Bronx	Co-Op City	policy_alpha_0.1_gamma_0.1
68 Manhattan	East Chelsea	policy_alpha_0.1_gamma_0.1
66 Brooklyn	DUMBO/Vinega	policy_alpha_0.1_gamma_0.1
66 Brooklyn	DUMBO/Vinega	policy_alpha_0.1_gamma_0.1
100 Manhattan	Garment Distric	policy_alpha_0.1_gamma_0.1
174 Bronx	Norwood	policy_alpha_0.1_gamma_0.1

69 Bronx	East Concourse,	policy_alpha_0.1_gamma_0.1
122 Queens	Hollis	policy_alpha_0.1_gamma_0.1
245 Staten Island	West Brighton	policy_alpha_0.1_gamma_0.1
226 Queens	Sunnyside	policy_alpha_0.1_gamma_0.1
40 Brooklyn	Carroll Gardens	policy_alpha_0.1_gamma_0.1
74 Manhattan	East Harlem No	policy_alpha_0.1_gamma_0.1
38 Queens	Cambria Height	policy_alpha_0.1_gamma_0.1
1 EWR	Newark Airport	policy_alpha_0.1_gamma_0.5
103 Manhattan	Governor's Islar	policy_alpha_0.1_gamma_0.5
246 Manhattan	West Chelsea/H	policy_alpha_0.1_gamma_0.5
179 Queens	Old Astoria	policy_alpha_0.1_gamma_0.5
74 Manhattan	East Harlem No	policy_alpha_0.1_gamma_0.5
132 Queens	JFK Airport	policy_alpha_0.1_gamma_0.5
234 Manhattan	Union Sq	policy_alpha_0.1_gamma_0.5
146 Queens	Long Island City	policy_alpha_0.1_gamma_0.5
1 EWR	Newark Airport	policy_alpha_0.1_gamma_0.5
30 Queens	Broad Channel	policy_alpha_0.1_gamma_0.5
257 Brooklyn	Windsor Terrac	policy_alpha_0.1_gamma_0.5
136 Bronx	Kingsbridge Hei	policy_alpha_0.1_gamma_0.5
6 Staten Island	Arrochar/Fort V	policy_alpha_0.1_gamma_0.5
201 Queens	Rockaway Park	policy_alpha_0.1_gamma_0.5
35 Brooklyn	Brownsville	policy_alpha_0.1_gamma_0.5
89 Brooklyn	Flatbush/Ditma	policy_alpha_0.1_gamma_0.5
169 Bronx	Mount Hope	policy_alpha_0.1_gamma_0.5
61 Brooklyn	Crown Heights I	policy_alpha_0.1_gamma_0.5
192 Queens	Queensboro Hil	policy_alpha_0.1_gamma_0.5
216 Queens	South Ozone Pa	policy_alpha_0.1_gamma_0.5
71 Brooklyn	East Flatbush/F;	policy_alpha_0.1_gamma_0.5
71 Brooklyn	East Flatbush/F;	policy_alpha_0.1_gamma_0.5
239 Manhattan	Upper West Sid	policy_alpha_0.1_gamma_0.5
214 Staten Island	South Beach/Dc	policy_alpha_0.1_gamma_0.5
227 Brooklyn	Sunset Park Eas	policy_alpha_0.1_gamma_0.5
212 Bronx	Soundview/Bru	policy_alpha_0.1_gamma_0.5
231 Manhattan	TriBeCa/Civic C	policy_alpha_0.1_gamma_0.5
189 Brooklyn	Prospect Height	policy_alpha_0.1_gamma_0.5
10 Queens	Baisley Park	policy_alpha_0.1_gamma_0.5
252 Queens	Whitestone	policy_alpha_0.1_gamma_0.5
47 Bronx	Claremont/Batf	policy_alpha_0.1_gamma_0.5
230 Manhattan	Times Sq/Theat	policy_alpha_0.1_gamma_0.5
117 Queens	Hammels/Arver	policy_alpha_0.1_gamma_0.5
205 Queens	Saint Albans	policy_alpha_0.1_gamma_0.5
69 Bronx	East Concourse,	policy_alpha_0.1_gamma_0.5
83 Queens	Elmhurst/Masp	policy_alpha_0.1_gamma_0.5
33 Brooklyn	Brooklyn Height	policy_alpha_0.1_gamma_0.5
217 Brooklyn	South Williamst	policy_alpha_0.1_gamma_0.5
214 Staten Island	South Beach/Dc	policy_alpha_0.1_gamma_0.5
80 Brooklyn	East Williamsbu	policy_alpha_0.1_gamma_0.5
140 Manhattan	Lenox Hill East	policy_alpha_0.1_gamma_0.5
134 Queens	Kew Gardens	policy_alpha_0.1_gamma_0.5
6 Staten Island	Arrochar/Fort V	policy_alpha_0.1_gamma_0.5
212 Bronx	Soundview/Bru	policy_alpha_0.1_gamma_0.5

161 Manhattan	Midtown Cente	policy_alpha_0.1_gamma_0.5
89 Brooklyn	Flatbush/Ditma	policy_alpha_0.1_gamma_0.5
21 Brooklyn	Bensonhurst Ea	policy_alpha_0.1_gamma_0.5
48 Manhattan	Clinton East	policy_alpha_0.1_gamma_0.5
160 Queens	Middle Village	policy_alpha_0.1_gamma_0.5
255 Brooklyn	Williamsburg (N	policy_alpha_0.1_gamma_0.5
255 Brooklyn	Williamsburg (N	policy_alpha_0.1_gamma_0.5
94 Bronx	Fordham South	policy_alpha_0.1_gamma_0.5
142 Manhattan	Lincoln Square I	policy_alpha_0.1_gamma_0.5
133 Brooklyn	Kensington	policy_alpha_0.1_gamma_0.5
48 Manhattan	Clinton East	policy_alpha_0.1_gamma_0.5
233 Manhattan	UN/Turtle Bay S	policy_alpha_0.1_gamma_0.5
73 Queens	East Flushing	policy_alpha_0.1_gamma_0.5
87 Manhattan	Financial Distric	policy_alpha_0.1_gamma_0.5
32 Bronx	Bronxdale	policy_alpha_0.1_gamma_0.5
160 Queens	Middle Village	policy_alpha_0.1_gamma_0.5
86 Queens	Far Rockaway	policy_alpha_0.1_gamma_0.5
125 Manhattan	Hudson Sq	policy_alpha_0.1_gamma_0.5
31 Bronx	Bronx Park	policy_alpha_0.1_gamma_0.5
210 Brooklyn	Sheepshead Ba\	policy_alpha_0.1_gamma_0.5
90 Manhattan	Flatiron	policy_alpha_0.1_gamma_0.5
48 Manhattan	Clinton East	policy_alpha_0.1_gamma_0.5
199 Bronx	Rikers Island	policy_alpha_0.1_gamma_0.5
251 Staten Island	Westerleigh	policy_alpha_0.1_gamma_0.5
42 Manhattan	Central Harlem	policy_alpha_0.1_gamma_0.5
13 Manhattan	Battery Park Cit	policy_alpha_0.1_gamma_0.5
228 Brooklyn	Sunset Park We	policy_alpha_0.1_gamma_0.5
198 Queens	Ridgewood	policy_alpha_0.1_gamma_0.5
215 Queens	South Jamaica	policy_alpha_0.1_gamma_0.5
159 Bronx	Melrose South	policy_alpha_0.1_gamma_0.5
148 Manhattan	Lower East Side	policy_alpha_0.1_gamma_0.5
61 Brooklyn	Crown Heights I	policy_alpha_0.1_gamma_0.5
89 Brooklyn	Flatbush/Ditma	policy_alpha_0.1_gamma_0.5
261 Manhattan	World Trade Ce	policy_alpha_0.1_gamma_0.5
13 Manhattan	Battery Park Cit	policy_alpha_0.1_gamma_0.5
1 EWR	Newark Airport	policy_alpha_0.1_gamma_0.5
13 Manhattan	Battery Park Cit	policy_alpha_0.1_gamma_0.5
160 Queens	Middle Village	policy_alpha_0.1_gamma_0.5
188 Brooklyn	Prospect-Leffer	policy_alpha_0.1_gamma_0.5
189 Brooklyn	Prospect Height	policy_alpha_0.1_gamma_0.5
234 Manhattan	Union Sq	policy_alpha_0.1_gamma_0.5
154 Brooklyn	Marine Park/Flc	policy_alpha_0.1_gamma_0.5
234 Manhattan	Union Sq	policy_alpha_0.1_gamma_0.5
147 Bronx	Longwood	policy_alpha_0.1_gamma_0.5
178 Brooklyn	Ocean Parkway	policy_alpha_0.1_gamma_0.5
31 Bronx	Bronx Park	policy_alpha_0.1_gamma_0.5
221 Staten Island	Stapleton	policy_alpha_0.1_gamma_0.5
44 Staten Island	Charleston/Tott	policy_alpha_0.1_gamma_0.5
100 Manhattan	Garment Distric	policy_alpha_0.1_gamma_0.5
12 Manhattan	Battery Park	policy_alpha_0.1_gamma_0.5
50 Manhattan	Clinton West	policy_alpha_0.1_gamma_0.5

208 Bronx	Schuylerville/Ed	policy_alpha_0.1_gamma_0.5
62 Brooklyn	Crown Heights	policy_alpha_0.1_gamma_0.5
192 Queens	Queensboro Hil	policy_alpha_0.1_gamma_0.5
240 Bronx	Van Cortlandt P	policy_alpha_0.1_gamma_0.5
151 Manhattan	Manhattan Vall	policy_alpha_0.1_gamma_0.5
148 Manhattan	Lower East Side	policy_alpha_0.1_gamma_0.5
135 Queens	Kew Gardens Hi	policy_alpha_0.1_gamma_0.5
142 Manhattan	Lincoln Square I	policy_alpha_0.1_gamma_0.5
148 Manhattan	Lower East Side	policy_alpha_0.1_gamma_0.5
135 Queens	Kew Gardens Hi	policy_alpha_0.1_gamma_0.5
39 Brooklyn	Canarsie	policy_alpha_0.1_gamma_0.5
107 Manhattan	Gramercy	policy_alpha_0.1_gamma_0.5
252 Queens	Whitestone	policy_alpha_0.1_gamma_0.5
192 Queens	Queensboro Hil	policy_alpha_0.1_gamma_0.5
119 Bronx	Highbridge	policy_alpha_0.1_gamma_0.5
68 Manhattan	East Chelsea	policy_alpha_0.1_gamma_0.5
43 Manhattan	Central Park	policy_alpha_0.1_gamma_0.5
185 Bronx	Pelham Parkwa	policy_alpha_0.1_gamma_0.5
256 Brooklyn	Williamsburg (S	policy_alpha_0.1_gamma_0.5
22 Brooklyn	Bensonhurst W	policy_alpha_0.1_gamma_0.5
75 Manhattan	East Harlem Sou	policy_alpha_0.1_gamma_0.5
44 Staten Island	Charleston/Tott	policy_alpha_0.1_gamma_0.5
86 Queens	Far Rockaway	policy_alpha_0.1_gamma_0.5
163 Manhattan	Midtown North	policy_alpha_0.1_gamma_0.5
91 Brooklyn	Flatlands	policy_alpha_0.1_gamma_0.5
257 Brooklyn	Windsor Terrac	policy_alpha_0.1_gamma_0.5
145 Queens	Long Island City	policy_alpha_0.1_gamma_0.5
52 Brooklyn	Cobble Hill	policy_alpha_0.1_gamma_0.5
228 Brooklyn	Sunset Park We	policy_alpha_0.1_gamma_0.5
33 Brooklyn	Brooklyn Height	policy_alpha_0.1_gamma_0.5
145 Queens	Long Island City	policy_alpha_0.1_gamma_0.5
97 Brooklyn	Fort Greene	policy_alpha_0.1_gamma_0.5
149 Brooklyn	Madison	policy_alpha_0.1_gamma_0.5
148 Manhattan	Lower East Side	policy_alpha_0.1_gamma_0.5
178 Brooklyn	Ocean Parkway	policy_alpha_0.1_gamma_0.5
232 Manhattan	Two Bridges/Se	policy_alpha_0.1_gamma_0.5
151 Manhattan	Manhattan Vall	policy_alpha_0.1_gamma_0.5
240 Bronx	Van Cortlandt P	policy_alpha_0.1_gamma_0.5
4 Manhattan	Alphabet City	policy_alpha_0.1_gamma_0.5
138 Queens	LaGuardia Airpc	policy_alpha_0.1_gamma_0.5
49 Brooklyn	Clinton Hill	policy_alpha_0.1_gamma_0.5
239 Manhattan	Upper West Sid	policy_alpha_0.1_gamma_0.5
259 Bronx	Woodlawn/Wal	policy_alpha_0.1_gamma_0.5
48 Manhattan	Clinton East	policy_alpha_0.1_gamma_0.5
159 Bronx	Melrose South	policy_alpha_0.1_gamma_0.5
33 Brooklyn	Brooklyn Height	policy_alpha_0.1_gamma_0.5
172 Staten Island	New Dorp/Midl	policy_alpha_0.1_gamma_0.5
113 Manhattan	Greenwich Villa	policy_alpha_0.1_gamma_0.5
24 Manhattan	Bloomingdale	policy_alpha_0.1_gamma_0.5
205 Queens	Saint Albans	policy_alpha_0.1_gamma_0.5
195 Brooklyn	Red Hook	policy_alpha_0.1_gamma_0.5

136 Bronx	Kingsbridge Heights	policy_alpha_0.1_gamma_0.5
141 Manhattan	Lenox Hill West	policy_alpha_0.1_gamma_0.5
40 Brooklyn	Carroll Gardens	policy_alpha_0.1_gamma_0.5
20 Bronx	Belmont	policy_alpha_0.1_gamma_0.5
219 Queens	Springfield Gardens	policy_alpha_0.1_gamma_0.5
176 Staten Island	Oakwood	policy_alpha_0.1_gamma_0.5
89 Brooklyn	Flatbush/Ditmars	policy_alpha_0.1_gamma_0.5
256 Brooklyn	Williamsburg (South)	policy_alpha_0.1_gamma_0.5
66 Brooklyn	DUMBO/Vinegar	policy_alpha_0.1_gamma_0.5
169 Bronx	Mount Hope	policy_alpha_0.1_gamma_0.5
67 Brooklyn	Dyker Heights	policy_alpha_0.1_gamma_0.5
243 Manhattan	Washington Heights	policy_alpha_0.1_gamma_0.5
128 Manhattan	Inwood Hill Park	policy_alpha_0.1_gamma_0.5
140 Manhattan	Lenox Hill East	policy_alpha_0.1_gamma_0.5
167 Bronx	Morrisania/Melrose	policy_alpha_0.1_gamma_0.5
62 Brooklyn	Crown Heights	policy_alpha_0.1_gamma_0.5
224 Manhattan	Stuyvesant Town/Peter	policy_alpha_0.1_gamma_0.5
147 Bronx	Longwood	policy_alpha_0.1_gamma_0.5
64 Queens	Douglaston	policy_alpha_0.1_gamma_0.5
213 Bronx	Soundview/Castle	policy_alpha_0.1_gamma_0.5
162 Manhattan	Midtown East	policy_alpha_0.1_gamma_0.5
230 Manhattan	Times Square/Theater	policy_alpha_0.1_gamma_0.5
115 Staten Island	Grymes Hill/Cliff	policy_alpha_0.1_gamma_0.5
26 Brooklyn	Borough Park	policy_alpha_0.1_gamma_0.5
112 Brooklyn	Greenpoint	policy_alpha_0.1_gamma_0.5
68 Manhattan	East Chelsea	policy_alpha_0.1_gamma_0.5
114 Manhattan	Greenwich Village	policy_alpha_0.1_gamma_0.5
188 Brooklyn	Prospect-Lefferts	policy_alpha_0.1_gamma_0.5
141 Manhattan	Lenox Hill West	policy_alpha_0.1_gamma_0.5
139 Queens	Laurelton	policy_alpha_0.1_gamma_0.5
97 Brooklyn	Fort Greene	policy_alpha_0.1_gamma_0.5
134 Queens	Kew Gardens	policy_alpha_0.1_gamma_0.5
116 Manhattan	Hamilton Heights	policy_alpha_0.1_gamma_0.5
64 Queens	Douglaston	policy_alpha_0.1_gamma_0.5
55 Brooklyn	Coney Island	policy_alpha_0.1_gamma_0.5
253 Queens	Willeys Point	policy_alpha_0.1_gamma_0.5
261 Manhattan	World Trade Center	policy_alpha_0.1_gamma_0.5
95 Queens	Forest Hills	policy_alpha_0.1_gamma_0.5
46 Bronx	City Island	policy_alpha_0.1_gamma_0.5
134 Queens	Kew Gardens	policy_alpha_0.1_gamma_0.5
4 Manhattan	Alphabet City	policy_alpha_0.1_gamma_0.5
159 Bronx	Melrose South	policy_alpha_0.1_gamma_0.5
256 Brooklyn	Williamsburg (South)	policy_alpha_0.1_gamma_0.5
256 Brooklyn	Williamsburg (South)	policy_alpha_0.1_gamma_0.5
233 Manhattan	UN/Turtle Bay Station	policy_alpha_0.1_gamma_0.5
167 Bronx	Morrisania/Melrose	policy_alpha_0.1_gamma_0.5
69 Bronx	East Concourse	policy_alpha_0.1_gamma_0.5
257 Brooklyn	Windsor Terrace	policy_alpha_0.1_gamma_0.5
16 Queens	Bayside	policy_alpha_0.1_gamma_0.5
260 Queens	Woodside	policy_alpha_0.1_gamma_0.5
110 Staten Island	Great Kills Park	policy_alpha_0.1_gamma_0.5

128 Manhattan	Inwood Hill Parl	policy_alpha_0.1_gamma_0.5
250 Bronx	Westchester Vil	policy_alpha_0.1_gamma_0.5
15 Queens	Bay Terrace/Fo	policy_alpha_0.1_gamma_0.5
125 Manhattan	Hudson Sq	policy_alpha_0.1_gamma_0.5
225 Brooklyn	Stuyvesant Heig	policy_alpha_0.1_gamma_0.5
1 EWR	Newark Airport	policy_alpha_0.1_gamma_0.5
203 Queens	Rosedale	policy_alpha_0.1_gamma_0.5
14 Brooklyn	Bay Ridge	policy_alpha_0.1_gamma_0.5
259 Bronx	Woodlawn/Wal	policy_alpha_0.1_gamma_0.5
226 Queens	Sunnyside	policy_alpha_0.1_gamma_0.5
15 Queens	Bay Terrace/Fo	policy_alpha_0.1_gamma_0.5
2 Queens	Jamaica Bay	policy_alpha_0.1_gamma_0.5
166 Manhattan	Morningside He	policy_alpha_0.1_gamma_0.5
225 Brooklyn	Stuyvesant Heig	policy_alpha_0.1_gamma_0.5
206 Staten Island	Saint George/N	policy_alpha_0.1_gamma_0.5
181 Brooklyn	Park Slope	policy_alpha_0.1_gamma_0.5
27 Queens	Breezy Point/Fc	policy_alpha_0.1_gamma_0.5
15 Queens	Bay Terrace/Fo	policy_alpha_0.1_gamma_0.5
235 Bronx	University Heigl	policy_alpha_0.1_gamma_0.5
166 Manhattan	Morningside He	policy_alpha_0.1_gamma_0.5
1 EWR	Newark Airport	policy_alpha_0.1_gamma_0.5
104 Manhattan	Governor's Islar	policy_alpha_0.1_gamma_0.5
41 Manhattan	Central Harlem	policy_alpha_0.1_gamma_0.5
156 Staten Island	Mariners Harbo	policy_alpha_0.1_gamma_0.5
68 Manhattan	East Chelsea	policy_alpha_0.1_gamma_0.5
188 Brooklyn	Prospect-Leffer	policy_alpha_0.1_gamma_0.5
7 Queens	Astoria	policy_alpha_0.1_gamma_0.5
176 Staten Island	Oakwood	policy_alpha_0.1_gamma_0.5
205 Queens	Saint Albans	policy_alpha_0.1_gamma_0.5
261 Manhattan	World Trade Ce	policy_alpha_0.1_gamma_0.5
261 Manhattan	World Trade Ce	policy_alpha_0.1_gamma_0.5
1 EWR	Newark Airport	policy_alpha_0.1_gamma_0.5
129 Queens	Jackson Heights	policy_alpha_0.1_gamma_0.5
182 Bronx	Parkchester	policy_alpha_0.1_gamma_0.5
192 Queens	Queensboro Hil	policy_alpha_0.1_gamma_0.5
163 Manhattan	Midtown North	policy_alpha_0.1_gamma_0.5
113 Manhattan	Greenwich Villa	policy_alpha_0.1_gamma_0.5
207 Queens	Saint Michaels C	policy_alpha_0.1_gamma_0.5
199 Bronx	Rikers Island	policy_alpha_0.1_gamma_0.5
221 Staten Island	Stapleton	policy_alpha_0.1_gamma_0.5
3 Bronx	Allerton/Pelhan	policy_alpha_0.1_gamma_0.5
43 Manhattan	Central Park	policy_alpha_0.1_gamma_0.5
161 Manhattan	Midtown Cente	policy_alpha_0.1_gamma_0.5
242 Bronx	Van Nest/Morri	policy_alpha_0.1_gamma_0.5
224 Manhattan	Stuy Town/Pete	policy_alpha_0.1_gamma_0.5
158 Manhattan	Meatpacking/W	policy_alpha_0.1_gamma_0.5
164 Manhattan	Midtown South	policy_alpha_0.1_gamma_0.5
171 Queens	Murray Hill-Que	policy_alpha_0.1_gamma_0.5
58 Bronx	Country Club	policy_alpha_0.1_gamma_0.5
234 Manhattan	Union Sq	policy_alpha_0.1_gamma_0.5
168 Bronx	Mott Haven/Po	policy_alpha_0.1_gamma_0.5

53 Queens	College Point	policy_alpha_0.1_gamma_0.5
185 Bronx	Pelham Parkwa	policy_alpha_0.1_gamma_0.5
207 Queens	Saint Michaels (policy_alpha_0.1_gamma_0.5
176 Staten Island	Oakwood	policy_alpha_0.1_gamma_0.5
79 Manhattan	East Village	policy_alpha_0.1_gamma_0.5
117 Queens	Hammels/Arver	policy_alpha_0.1_gamma_0.5
219 Queens	Springfield Garc	policy_alpha_0.1_gamma_0.5
66 Brooklyn	DUMBO/Vinega	policy_alpha_0.1_gamma_0.5
157 Queens	Maspeth	policy_alpha_0.1_gamma_0.5
43 Manhattan	Central Park	policy_alpha_0.1_gamma_0.5
170 Manhattan	Murray Hill	policy_alpha_0.1_gamma_0.5
159 Bronx	Melrose South	policy_alpha_0.1_gamma_0.5
256 Brooklyn	Williamsburg (S	policy_alpha_0.1_gamma_0.5
1 EWR	Newark Airport	policy_alpha_0.9_gamma_0.5
253 Queens	Willets Point	policy_alpha_0.9_gamma_0.5
218 Queens	Springfield Garc	policy_alpha_0.9_gamma_0.5
41 Manhattan	Central Harlem	policy_alpha_0.9_gamma_0.5
68 Manhattan	East Chelsea	policy_alpha_0.9_gamma_0.5
149 Brooklyn	Madison	policy_alpha_0.9_gamma_0.5
14 Brooklyn	Bay Ridge	policy_alpha_0.9_gamma_0.5
1 EWR	Newark Airport	policy_alpha_0.9_gamma_0.5
233 Manhattan	UN/Turtle Bay S	policy_alpha_0.9_gamma_0.5
145 Queens	Long Island City	policy_alpha_0.9_gamma_0.5
205 Queens	Saint Albans	policy_alpha_0.9_gamma_0.5
105 Manhattan	Governor's Islar	policy_alpha_0.9_gamma_0.5
261 Manhattan	World Trade Ce	policy_alpha_0.9_gamma_0.5
202 Manhattan	Roosevelt Islan	policy_alpha_0.9_gamma_0.5
157 Queens	Maspeth	policy_alpha_0.9_gamma_0.5
108 Brooklyn	Gravesend	policy_alpha_0.9_gamma_0.5
29 Brooklyn	Brighton Beach	policy_alpha_0.9_gamma_0.5
186 Manhattan	Penn Station/M	policy_alpha_0.9_gamma_0.5
21 Brooklyn	Bensonhurst Ea	policy_alpha_0.9_gamma_0.5
1 EWR	Newark Airport	policy_alpha_0.9_gamma_0.5
62 Brooklyn	Crown Heights '	policy_alpha_0.9_gamma_0.5
60 Bronx	Crotona Park Ea	policy_alpha_0.9_gamma_0.5
18 Bronx	Bedford Park	policy_alpha_0.9_gamma_0.5
105 Manhattan	Governor's Islar	policy_alpha_0.9_gamma_0.5
49 Brooklyn	Clinton Hill	policy_alpha_0.9_gamma_0.5
1 EWR	Newark Airport	policy_alpha_0.9_gamma_0.5
145 Queens	Long Island City	policy_alpha_0.9_gamma_0.5
1 EWR	Newark Airport	policy_alpha_0.9_gamma_0.5
172 Staten Island	New Dorp/Midl	policy_alpha_0.9_gamma_0.5
69 Bronx	East Concourse,	policy_alpha_0.9_gamma_0.5
135 Queens	Kew Gardens Hi	policy_alpha_0.9_gamma_0.5
31 Bronx	Bronx Park	policy_alpha_0.9_gamma_0.5
242 Bronx	Van Nest/Morri	policy_alpha_0.9_gamma_0.5
74 Manhattan	East Harlem No	policy_alpha_0.9_gamma_0.5
130 Queens	Jamaica	policy_alpha_0.9_gamma_0.5
243 Manhattan	Washington Hei	policy_alpha_0.9_gamma_0.5
74 Manhattan	East Harlem No	policy_alpha_0.9_gamma_0.5
225 Brooklyn	Stuyvesant Heig	policy_alpha_0.9_gamma_0.5

232 Manhattan	Two Bridges/Se	policy_alpha_0.9_gamma_0.5
114 Manhattan	Greenwich Villa	policy_alpha_0.9_gamma_0.5
232 Manhattan	Two Bridges/Se	policy_alpha_0.9_gamma_0.5
100 Manhattan	Garment Distric	policy_alpha_0.9_gamma_0.5
88 Manhattan	Financial Distric	policy_alpha_0.9_gamma_0.5
37 Brooklyn	Bushwick South	policy_alpha_0.9_gamma_0.5
230 Manhattan	Times Sq/Theat	policy_alpha_0.9_gamma_0.5
191 Queens	Queens Village	policy_alpha_0.9_gamma_0.5
136 Bronx	Kingsbridge Hei	policy_alpha_0.9_gamma_0.5
26 Brooklyn	Borough Park	policy_alpha_0.9_gamma_0.5
204 Staten Island	Rossville/Wood	policy_alpha_0.9_gamma_0.5
230 Manhattan	Times Sq/Theat	policy_alpha_0.9_gamma_0.5
96 Queens	Forest Park/Hig	policy_alpha_0.9_gamma_0.5
22 Brooklyn	Bensonhurst W	policy_alpha_0.9_gamma_0.5
40 Brooklyn	Carroll Gardens	policy_alpha_0.9_gamma_0.5
198 Queens	Ridgewood	policy_alpha_0.9_gamma_0.5
128 Manhattan	Inwood Hill Parl	policy_alpha_0.9_gamma_0.5
200 Bronx	Riverdale/Nort	policy_alpha_0.9_gamma_0.5
47 Bronx	Claremont/Bat	policy_alpha_0.9_gamma_0.5
255 Brooklyn	Williamsburg (N	policy_alpha_0.9_gamma_0.5
105 Manhattan	Governor's Islar	policy_alpha_0.9_gamma_0.5
16 Queens	Bayside	policy_alpha_0.9_gamma_0.5
242 Bronx	Van Nest/Morri	policy_alpha_0.9_gamma_0.5
2 Queens	Jamaica Bay	policy_alpha_0.9_gamma_0.5
60 Bronx	Crotona Park Ea	policy_alpha_0.9_gamma_0.5
216 Queens	South Ozone Pa	policy_alpha_0.9_gamma_0.5
145 Queens	Long Island City	policy_alpha_0.9_gamma_0.5
80 Brooklyn	East Williamsbu	policy_alpha_0.9_gamma_0.5
253 Queens	Willets Point	policy_alpha_0.9_gamma_0.5
223 Queens	Steinway	policy_alpha_0.9_gamma_0.5
92 Queens	Flushing	policy_alpha_0.9_gamma_0.5
50 Manhattan	Clinton West	policy_alpha_0.9_gamma_0.5
10 Queens	Baisley Park	policy_alpha_0.9_gamma_0.5
158 Manhattan	Meatpacking/W	policy_alpha_0.9_gamma_0.5
140 Manhattan	Lenox Hill East	policy_alpha_0.9_gamma_0.5
7 Queens	Astoria	policy_alpha_0.9_gamma_0.5
37 Brooklyn	Bushwick South	policy_alpha_0.9_gamma_0.5
115 Staten Island	Grymes Hill/Clif	policy_alpha_0.9_gamma_0.5
120 Manhattan	Highbridge Park	policy_alpha_0.9_gamma_0.5
161 Manhattan	Midtown Cente	policy_alpha_0.9_gamma_0.5
42 Manhattan	Central Harlem	policy_alpha_0.9_gamma_0.5
27 Queens	Breezy Point/Fc	policy_alpha_0.9_gamma_0.5
37 Brooklyn	Bushwick South	policy_alpha_0.9_gamma_0.5
178 Brooklyn	Ocean Parkway	policy_alpha_0.9_gamma_0.5
127 Manhattan	Inwood	policy_alpha_0.9_gamma_0.5
152 Manhattan	Manhattanville	policy_alpha_0.9_gamma_0.5
25 Brooklyn	Boerum Hill	policy_alpha_0.9_gamma_0.5
47 Bronx	Claremont/Bat	policy_alpha_0.9_gamma_0.5
83 Queens	Elmhurst/Masp	policy_alpha_0.9_gamma_0.5
215 Queens	South Jamaica	policy_alpha_0.9_gamma_0.5
241 Bronx	Van Cortlandt V	policy_alpha_0.9_gamma_0.5

240 Bronx	Van Cortlandt P	policy_alpha_0.9_gamma_0.5
185 Bronx	Pelham Parkwa	policy_alpha_0.9_gamma_0.5
187 Staten Island	Port Richmond	policy_alpha_0.9_gamma_0.5
189 Brooklyn	Prospect Height	policy_alpha_0.9_gamma_0.5
4 Manhattan	Alphabet City	policy_alpha_0.9_gamma_0.5
160 Queens	Middle Village	policy_alpha_0.9_gamma_0.5
212 Bronx	Soundview/Bru	policy_alpha_0.9_gamma_0.5
158 Manhattan	Meatpacking/W	policy_alpha_0.9_gamma_0.5
228 Brooklyn	Sunset Park We	policy_alpha_0.9_gamma_0.5
89 Brooklyn	Flatbush/Ditma	policy_alpha_0.9_gamma_0.5
220 Bronx	Spuyten Duyvil/	policy_alpha_0.9_gamma_0.5
201 Queens	Rockaway Park	policy_alpha_0.9_gamma_0.5
2 Queens	Jamaica Bay	policy_alpha_0.9_gamma_0.5
50 Manhattan	Clinton West	policy_alpha_0.9_gamma_0.5
98 Queens	Fresh Meadows	policy_alpha_0.9_gamma_0.5
88 Manhattan	Financial Distric	policy_alpha_0.9_gamma_0.5
83 Queens	Elmhurst/Masp	policy_alpha_0.9_gamma_0.5
235 Bronx	University Heigl	policy_alpha_0.9_gamma_0.5
83 Queens	Elmhurst/Masp	policy_alpha_0.9_gamma_0.5
148 Manhattan	Lower East Side	policy_alpha_0.9_gamma_0.5
252 Queens	Whitestone	policy_alpha_0.9_gamma_0.5
146 Queens	Long Island City	policy_alpha_0.9_gamma_0.5
96 Queens	Forest Park/Hig	policy_alpha_0.9_gamma_0.5
104 Manhattan	Governor's Islar	policy_alpha_0.9_gamma_0.5
136 Bronx	Kingsbridge Hei	policy_alpha_0.9_gamma_0.5
146 Queens	Long Island City	policy_alpha_0.9_gamma_0.5
93 Queens	Flushing Meado	policy_alpha_0.9_gamma_0.5
206 Staten Island	Saint George/N	policy_alpha_0.9_gamma_0.5
187 Staten Island	Port Richmond	policy_alpha_0.9_gamma_0.5
257 Brooklyn	Windsor Terrac	policy_alpha_0.9_gamma_0.5
130 Queens	Jamaica	policy_alpha_0.9_gamma_0.5
14 Brooklyn	Bay Ridge	policy_alpha_0.9_gamma_0.5
165 Brooklyn	Midwood	policy_alpha_0.9_gamma_0.5
127 Manhattan	Inwood	policy_alpha_0.9_gamma_0.5
174 Bronx	Norwood	policy_alpha_0.9_gamma_0.5
5 Staten Island	Arden Heights	policy_alpha_0.9_gamma_0.5
258 Queens	Woodhaven	policy_alpha_0.9_gamma_0.5
218 Queens	Springfield Garc	policy_alpha_0.9_gamma_0.5
57 Queens	Corona	policy_alpha_0.9_gamma_0.5
183 Bronx	Pelham Bay	policy_alpha_0.9_gamma_0.5
241 Bronx	Van Cortlandt V	policy_alpha_0.9_gamma_0.5
1 EWR	Newark Airport	policy_alpha_0.9_gamma_0.5
143 Manhattan	Lincoln Square \	policy_alpha_0.9_gamma_0.5
16 Queens	Bayside	policy_alpha_0.9_gamma_0.5
16 Queens	Bayside	policy_alpha_0.9_gamma_0.5
26 Brooklyn	Borough Park	policy_alpha_0.9_gamma_0.5
227 Brooklyn	Sunset Park Eas	policy_alpha_0.9_gamma_0.5
178 Brooklyn	Ocean Parkway	policy_alpha_0.9_gamma_0.5
1 EWR	Newark Airport	policy_alpha_0.9_gamma_0.5
41 Manhattan	Central Harlem	policy_alpha_0.9_gamma_0.5
55 Brooklyn	Coney Island	policy_alpha_0.9_gamma_0.5

234 Manhattan	Union Sq	policy_alpha_0.9_gamma_0.5
89 Brooklyn	Flatbush/Ditma	policy_alpha_0.9_gamma_0.5
160 Queens	Middle Village	policy_alpha_0.9_gamma_0.5
219 Queens	Springfield Garc	policy_alpha_0.9_gamma_0.5
261 Manhattan	World Trade Ce	policy_alpha_0.9_gamma_0.5
253 Queens	Willets Point	policy_alpha_0.9_gamma_0.5
200 Bronx	Riverdale/Nort	policy_alpha_0.9_gamma_0.5
122 Queens	Hollis	policy_alpha_0.9_gamma_0.5
129 Queens	Jackson Heights	policy_alpha_0.9_gamma_0.5
209 Manhattan	Seaport	policy_alpha_0.9_gamma_0.5
84 Staten Island	Eltingville/Anna	policy_alpha_0.9_gamma_0.5
71 Brooklyn	East Flatbush/F	policy_alpha_0.9_gamma_0.5
158 Manhattan	Meatpacking/W	policy_alpha_0.9_gamma_0.5
111 Brooklyn	Green-Wood Ce	policy_alpha_0.9_gamma_0.5
219 Queens	Springfield Garc	policy_alpha_0.9_gamma_0.5
153 Manhattan	Marble Hill	policy_alpha_0.9_gamma_0.5
155 Brooklyn	Marine Park/Mi	policy_alpha_0.9_gamma_0.5
90 Manhattan	Flatiron	policy_alpha_0.9_gamma_0.5
70 Queens	East Elmhurst	policy_alpha_0.9_gamma_0.5
257 Brooklyn	Windsor Terrac	policy_alpha_0.9_gamma_0.5
129 Queens	Jackson Heights	policy_alpha_0.9_gamma_0.5
133 Brooklyn	Kensington	policy_alpha_0.9_gamma_0.5
42 Manhattan	Central Harlem	policy_alpha_0.9_gamma_0.5
249 Manhattan	West Village	policy_alpha_0.9_gamma_0.5
164 Manhattan	Midtown South	policy_alpha_0.9_gamma_0.5
241 Bronx	Van Cortlandt V	policy_alpha_0.9_gamma_0.5
14 Brooklyn	Bay Ridge	policy_alpha_0.9_gamma_0.5
198 Queens	Ridgewood	policy_alpha_0.9_gamma_0.5
200 Bronx	Riverdale/Nort	policy_alpha_0.9_gamma_0.5
246 Manhattan	West Chelsea/H	policy_alpha_0.9_gamma_0.5
167 Bronx	Morrisania/Mel	policy_alpha_0.9_gamma_0.5
129 Queens	Jackson Heights	policy_alpha_0.9_gamma_0.5
103 Manhattan	Governor's Islar	policy_alpha_0.9_gamma_0.5
25 Brooklyn	Boerum Hill	policy_alpha_0.9_gamma_0.5
160 Queens	Middle Village	policy_alpha_0.9_gamma_0.5
70 Queens	East Elmhurst	policy_alpha_0.9_gamma_0.5
37 Brooklyn	Bushwick South	policy_alpha_0.9_gamma_0.5
194 Manhattan	Randalls Island	policy_alpha_0.9_gamma_0.5
246 Manhattan	West Chelsea/H	policy_alpha_0.9_gamma_0.5
198 Queens	Ridgewood	policy_alpha_0.9_gamma_0.5
242 Bronx	Van Nest/Morri	policy_alpha_0.9_gamma_0.5
136 Bronx	Kingsbridge Hei	policy_alpha_0.9_gamma_0.5
232 Manhattan	Two Bridges/Se	policy_alpha_0.9_gamma_0.5
212 Bronx	Soundview/Bru	policy_alpha_0.9_gamma_0.5
137 Manhattan	Kips Bay	policy_alpha_0.9_gamma_0.5
137 Manhattan	Kips Bay	policy_alpha_0.9_gamma_0.5
196 Queens	Rego Park	policy_alpha_0.9_gamma_0.5
30 Queens	Broad Channel	policy_alpha_0.9_gamma_0.5
74 Manhattan	East Harlem No	policy_alpha_0.9_gamma_0.5
161 Manhattan	Midtown Cente	policy_alpha_0.9_gamma_0.5
79 Manhattan	East Village	policy_alpha_0.9_gamma_0.5

43 Manhattan	Central Park	policy_alpha_0.9_gamma_0.5
126 Bronx	Hunts Point	policy_alpha_0.9_gamma_0.5
174 Bronx	Norwood	policy_alpha_0.9_gamma_0.5
76 Brooklyn	East New York	policy_alpha_0.9_gamma_0.5
24 Manhattan	Bloomingdale	policy_alpha_0.9_gamma_0.5
172 Staten Island	New Dorp/Midl	policy_alpha_0.9_gamma_0.5
91 Brooklyn	Flatlands	policy_alpha_0.9_gamma_0.5
176 Staten Island	Oakwood	policy_alpha_0.9_gamma_0.5
37 Brooklyn	Bushwick South	policy_alpha_0.9_gamma_0.5
222 Brooklyn	Starrett City	policy_alpha_0.9_gamma_0.5
192 Queens	Queensboro Hil	policy_alpha_0.9_gamma_0.5
65 Brooklyn	Downtown Broc	policy_alpha_0.9_gamma_0.5
63 Brooklyn	Cypress Hills	policy_alpha_0.9_gamma_0.5
145 Queens	Long Island City	policy_alpha_0.9_gamma_0.5
229 Manhattan	Sutton Place/Tu	policy_alpha_0.9_gamma_0.5
183 Bronx	Pelham Bay	policy_alpha_0.9_gamma_0.5
36 Brooklyn	Bushwick North	policy_alpha_0.9_gamma_0.5
239 Manhattan	Upper West Sid	policy_alpha_0.9_gamma_0.5
242 Bronx	Van Nest/Morri	policy_alpha_0.9_gamma_0.5
222 Brooklyn	Starrett City	policy_alpha_0.9_gamma_0.5
138 Queens	LaGuardia Airpc	policy_alpha_0.9_gamma_0.5
169 Bronx	Mount Hope	policy_alpha_0.9_gamma_0.5
163 Manhattan	Midtown North	policy_alpha_0.9_gamma_0.5
47 Bronx	Claremont/Batf	policy_alpha_0.9_gamma_0.5
58 Bronx	Country Club	policy_alpha_0.9_gamma_0.5
91 Brooklyn	Flatlands	policy_alpha_0.9_gamma_0.5
116 Manhattan	Hamilton Heigh	policy_alpha_0.9_gamma_0.5
167 Bronx	Morrisania/Mel	policy_alpha_0.9_gamma_0.5
109 Staten Island	Great Kills	policy_alpha_0.9_gamma_0.5
236 Manhattan	Upper East Side	policy_alpha_0.9_gamma_0.5
137 Manhattan	Kips Bay	policy_alpha_0.9_gamma_0.5
243 Manhattan	Washington Hei	policy_alpha_0.9_gamma_0.5
221 Staten Island	Stapleton	policy_alpha_0.9_gamma_0.5
135 Queens	Kew Gardens Hi	policy_alpha_0.9_gamma_0.5
163 Manhattan	Midtown North	policy_alpha_0.9_gamma_0.5
168 Bronx	Mott Haven/Po	policy_alpha_0.9_gamma_0.5
82 Queens	Elmhurst	policy_alpha_0.9_gamma_0.5
261 Manhattan	World Trade Ce	policy_alpha_0.9_gamma_0.5
232 Manhattan	Two Bridges/Se	policy_alpha_0.9_gamma_0.5
3 Bronx	Allerton/Pelhan	policy_alpha_0.9_gamma_0.5
1 EWR	Newark Airport	policy_alpha_0.9_gamma_0.5
242 Bronx	Van Nest/Morri	policy_alpha_0.9_gamma_0.5
216 Queens	South Ozone Pa	policy_alpha_0.9_gamma_0.5
239 Manhattan	Upper West Sid	policy_alpha_0.9_gamma_0.5
137 Manhattan	Kips Bay	policy_alpha_0.9_gamma_0.5
244 Manhattan	Washington Hei	policy_alpha_0.9_gamma_0.5
151 Manhattan	Manhattan Vall	policy_alpha_0.9_gamma_0.5
178 Brooklyn	Ocean Parkway	policy_alpha_0.9_gamma_0.5
178 Brooklyn	Ocean Parkway	policy_alpha_0.9_gamma_0.5
202 Manhattan	Roosevelt Islanc	policy_alpha_0.9_gamma_0.5
249 Manhattan	West Village	policy_alpha_0.9_gamma_0.5

141 Manhattan	Lenox Hill West	policy_alpha_0.9_gamma_0.5
234 Manhattan	Union Sq	policy_alpha_0.9_gamma_0.5
79 Manhattan	East Village	policy_alpha_0.9_gamma_0.5
226 Queens	Sunnyside	policy_alpha_0.9_gamma_0.5
261 Manhattan	World Trade Ce	policy_alpha_0.9_gamma_0.5
135 Queens	Kew Gardens Hi	policy_alpha_0.9_gamma_0.5
176 Staten Island	Oakwood	policy_alpha_0.9_gamma_0.5
217 Brooklyn	South Williamsk	policy_alpha_0.9_gamma_0.5
150 Brooklyn	Manhattan Bea	policy_alpha_0.9_gamma_0.5
240 Bronx	Van Cortlandt P	policy_alpha_0.9_gamma_0.5
252 Queens	Whitestone	policy_alpha_0.9_gamma_0.5
215 Queens	South Jamaica	policy_alpha_0.9_gamma_0.5
186 Manhattan	Penn Station/M	policy_alpha_0.9_gamma_0.5
222 Brooklyn	Starrett City	policy_alpha_0.9_gamma_0.5
13 Manhattan	Battery Park Cit	policy_alpha_0.9_gamma_0.5
90 Manhattan	Flatiron	policy_alpha_0.9_gamma_0.5
42 Manhattan	Central Harlem	policy_alpha_0.9_gamma_0.5
145 Queens	Long Island City	policy_alpha_0.9_gamma_0.5
50 Manhattan	Clinton West	policy_alpha_0.9_gamma_0.5
1 EWR	Newark Airport	policy_alpha_0.9_gamma_0.1
197 Queens	Richmond Hill	policy_alpha_0.9_gamma_0.1
134 Queens	Kew Gardens	policy_alpha_0.9_gamma_0.1
160 Queens	Middle Village	policy_alpha_0.9_gamma_0.1
224 Manhattan	Stuy Town/Pete	policy_alpha_0.9_gamma_0.1
46 Bronx	City Island	policy_alpha_0.9_gamma_0.1
154 Brooklyn	Marine Park/Flc	policy_alpha_0.9_gamma_0.1
188 Brooklyn	Prospect-Leffer	policy_alpha_0.9_gamma_0.1
119 Bronx	Highbridge	policy_alpha_0.9_gamma_0.1
194 Manhattan	Randalls Island	policy_alpha_0.9_gamma_0.1
53 Queens	College Point	policy_alpha_0.9_gamma_0.1
55 Brooklyn	Coney Island	policy_alpha_0.9_gamma_0.1
36 Brooklyn	Bushwick North	policy_alpha_0.9_gamma_0.1
229 Manhattan	Sutton Place/Tu	policy_alpha_0.9_gamma_0.1
1 EWR	Newark Airport	policy_alpha_0.9_gamma_0.1
219 Queens	Springfield Garc	policy_alpha_0.9_gamma_0.1
167 Bronx	Morrisania/Mel	policy_alpha_0.9_gamma_0.1
113 Manhattan	Greenwich Villa	policy_alpha_0.9_gamma_0.1
56 Queens	Corona	policy_alpha_0.9_gamma_0.1
135 Queens	Kew Gardens Hi	policy_alpha_0.9_gamma_0.1
226 Queens	Sunnyside	policy_alpha_0.9_gamma_0.1
5 Staten Island	Arden Heights	policy_alpha_0.9_gamma_0.1
53 Queens	College Point	policy_alpha_0.9_gamma_0.1
79 Manhattan	East Village	policy_alpha_0.9_gamma_0.1
187 Staten Island	Port Richmond	policy_alpha_0.9_gamma_0.1
21 Brooklyn	Bensonhurst Ea	policy_alpha_0.9_gamma_0.1
134 Queens	Kew Gardens	policy_alpha_0.9_gamma_0.1
143 Manhattan	Lincoln Square \	policy_alpha_0.9_gamma_0.1
229 Manhattan	Sutton Place/Tu	policy_alpha_0.9_gamma_0.1
182 Bronx	Parkchester	policy_alpha_0.9_gamma_0.1
252 Queens	Whitestone	policy_alpha_0.9_gamma_0.1
250 Bronx	Westchester Vil	policy_alpha_0.9_gamma_0.1

178 Brooklyn	Ocean Parkway policy_alpha_0.9_gamma_0.1
220 Bronx	Spuyten Duyvil/ policy_alpha_0.9_gamma_0.1
50 Manhattan	Clinton West policy_alpha_0.9_gamma_0.1
227 Brooklyn	Sunset Park Eas policy_alpha_0.9_gamma_0.1
80 Brooklyn	East Williamsbu policy_alpha_0.9_gamma_0.1
211 Manhattan	SoHo policy_alpha_0.9_gamma_0.1
192 Queens	Queensboro Hil policy_alpha_0.9_gamma_0.1
149 Brooklyn	Madison policy_alpha_0.9_gamma_0.1
161 Manhattan	Midtown Cente policy_alpha_0.9_gamma_0.1
193 Queens	Queensbridge/F policy_alpha_0.9_gamma_0.1
37 Brooklyn	Bushwick South policy_alpha_0.9_gamma_0.1
175 Queens	Oakland Garder policy_alpha_0.9_gamma_0.1
223 Queens	Steinway policy_alpha_0.9_gamma_0.1
72 Brooklyn	East Flatbush/R policy_alpha_0.9_gamma_0.1
145 Queens	Long Island City policy_alpha_0.9_gamma_0.1
88 Manhattan	Financial Distric policy_alpha_0.9_gamma_0.1
216 Queens	South Ozone Pa policy_alpha_0.9_gamma_0.1
29 Brooklyn	Brighton Beach policy_alpha_0.9_gamma_0.1
226 Queens	Sunnyside policy_alpha_0.9_gamma_0.1
230 Manhattan	Times Sq/Theat policy_alpha_0.9_gamma_0.1
41 Manhattan	Central Harlem policy_alpha_0.9_gamma_0.1
138 Queens	LaGuardia Airpc policy_alpha_0.9_gamma_0.1
66 Brooklyn	DUMBO/Vinega policy_alpha_0.9_gamma_0.1
116 Manhattan	Hamilton Heigh policy_alpha_0.9_gamma_0.1
166 Manhattan	Morningside He policy_alpha_0.9_gamma_0.1
192 Queens	Queensboro Hil policy_alpha_0.9_gamma_0.1
179 Queens	Old Astoria policy_alpha_0.9_gamma_0.1
208 Bronx	Schuylerville/Ed policy_alpha_0.9_gamma_0.1
167 Bronx	Morrisania/Mel policy_alpha_0.9_gamma_0.1
235 Bronx	University Heigl policy_alpha_0.9_gamma_0.1
25 Brooklyn	Boerum Hill policy_alpha_0.9_gamma_0.1
196 Queens	Rego Park policy_alpha_0.9_gamma_0.1
48 Manhattan	Clinton East policy_alpha_0.9_gamma_0.1
14 Brooklyn	Bay Ridge policy_alpha_0.9_gamma_0.1
67 Brooklyn	Dyker Heights policy_alpha_0.9_gamma_0.1
232 Manhattan	Two Bridges/Se policy_alpha_0.9_gamma_0.1
189 Brooklyn	Prospect Height policy_alpha_0.9_gamma_0.1
56 Queens	Corona policy_alpha_0.9_gamma_0.1
159 Bronx	Melrose South policy_alpha_0.9_gamma_0.1
102 Queens	Glendale policy_alpha_0.9_gamma_0.1
227 Brooklyn	Sunset Park Eas policy_alpha_0.9_gamma_0.1
60 Bronx	Crotona Park Ea policy_alpha_0.9_gamma_0.1
168 Bronx	Mott Haven/Po policy_alpha_0.9_gamma_0.1
65 Brooklyn	Downtown Broc policy_alpha_0.9_gamma_0.1
116 Manhattan	Hamilton Heigh policy_alpha_0.9_gamma_0.1
75 Manhattan	East Harlem Sou policy_alpha_0.9_gamma_0.1
140 Manhattan	Lenox Hill East policy_alpha_0.9_gamma_0.1
195 Brooklyn	Red Hook policy_alpha_0.9_gamma_0.1
162 Manhattan	Midtown East policy_alpha_0.9_gamma_0.1
138 Queens	LaGuardia Airpc policy_alpha_0.9_gamma_0.1
245 Staten Island	West Brighton policy_alpha_0.9_gamma_0.1

37 Brooklyn	Bushwick South	policy_alpha_0.9_gamma_0.1
208 Bronx	Schuylerville/Ed	policy_alpha_0.9_gamma_0.1
47 Bronx	Claremont/Bath	policy_alpha_0.9_gamma_0.1
176 Staten Island	Oakwood	policy_alpha_0.9_gamma_0.1
259 Bronx	Woodlawn/Wal	policy_alpha_0.9_gamma_0.1
26 Brooklyn	Borough Park	policy_alpha_0.9_gamma_0.1
193 Queens	Queensbridge/F	policy_alpha_0.9_gamma_0.1
118 Staten Island	Heartland Villag	policy_alpha_0.9_gamma_0.1
95 Queens	Forest Hills	policy_alpha_0.9_gamma_0.1
163 Manhattan	Midtown North	policy_alpha_0.9_gamma_0.1
14 Brooklyn	Bay Ridge	policy_alpha_0.9_gamma_0.1
110 Staten Island	Great Kills Park	policy_alpha_0.9_gamma_0.1
36 Brooklyn	Bushwick North	policy_alpha_0.9_gamma_0.1
240 Bronx	Van Cortlandt P	policy_alpha_0.9_gamma_0.1
76 Brooklyn	East New York	policy_alpha_0.9_gamma_0.1
59 Bronx	Crotona Park	policy_alpha_0.9_gamma_0.1
80 Brooklyn	East Williamsbu	policy_alpha_0.9_gamma_0.1
50 Manhattan	Clinton West	policy_alpha_0.9_gamma_0.1
173 Queens	North Corona	policy_alpha_0.9_gamma_0.1
86 Queens	Far Rockaway	policy_alpha_0.9_gamma_0.1
208 Bronx	Schuylerville/Ed	policy_alpha_0.9_gamma_0.1
126 Bronx	Hunts Point	policy_alpha_0.9_gamma_0.1
107 Manhattan	Gramercy	policy_alpha_0.9_gamma_0.1
82 Queens	Elmhurst	policy_alpha_0.9_gamma_0.1
137 Manhattan	Kips Bay	policy_alpha_0.9_gamma_0.1
230 Manhattan	Times Sq/Theat	policy_alpha_0.9_gamma_0.1
138 Queens	LaGuardia Airpc	policy_alpha_0.9_gamma_0.1
165 Brooklyn	Midwood	policy_alpha_0.9_gamma_0.1
105 Manhattan	Governor's Islar	policy_alpha_0.9_gamma_0.1
100 Manhattan	Garment Distric	policy_alpha_0.9_gamma_0.1
115 Staten Island	Grymes Hill/Clif	policy_alpha_0.9_gamma_0.1
77 Brooklyn	East New York/I	policy_alpha_0.9_gamma_0.1
50 Manhattan	Clinton West	policy_alpha_0.9_gamma_0.1
55 Brooklyn	Coney Island	policy_alpha_0.9_gamma_0.1
82 Queens	Elmhurst	policy_alpha_0.9_gamma_0.1
101 Queens	Glen Oaks	policy_alpha_0.9_gamma_0.1
128 Manhattan	Inwood Hill Parl	policy_alpha_0.9_gamma_0.1
36 Brooklyn	Bushwick North	policy_alpha_0.9_gamma_0.1
82 Queens	Elmhurst	policy_alpha_0.9_gamma_0.1
72 Brooklyn	East Flatbush/R	policy_alpha_0.9_gamma_0.1
235 Bronx	University Heigl	policy_alpha_0.9_gamma_0.1
35 Brooklyn	Brownsville	policy_alpha_0.9_gamma_0.1
13 Manhattan	Battery Park Cit	policy_alpha_0.9_gamma_0.1
33 Brooklyn	Brooklyn Height	policy_alpha_0.9_gamma_0.1
184 Bronx	Pelham Bay Par	policy_alpha_0.9_gamma_0.1
113 Manhattan	Greenwich Villa	policy_alpha_0.9_gamma_0.1
14 Brooklyn	Bay Ridge	policy_alpha_0.9_gamma_0.1
141 Manhattan	Lenox Hill West	policy_alpha_0.9_gamma_0.1
222 Brooklyn	Starrett City	policy_alpha_0.9_gamma_0.1
74 Manhattan	East Harlem No	policy_alpha_0.9_gamma_0.1
251 Staten Island	Westerleigh	policy_alpha_0.9_gamma_0.1

1 EWR	Newark Airport	policy_alpha_0.9_gamma_0.1
152 Manhattan	Manhattanville	policy_alpha_0.9_gamma_0.1
191 Queens	Queens Village	policy_alpha_0.9_gamma_0.1
48 Manhattan	Clinton East	policy_alpha_0.9_gamma_0.1
86 Queens	Far Rockaway	policy_alpha_0.9_gamma_0.1
230 Manhattan	Times Sq/Theat	policy_alpha_0.9_gamma_0.1
79 Manhattan	East Village	policy_alpha_0.9_gamma_0.1
158 Manhattan	Meatpacking/W	policy_alpha_0.9_gamma_0.1
65 Brooklyn	Downtown Brox	policy_alpha_0.9_gamma_0.1
85 Brooklyn	Erasmus	policy_alpha_0.9_gamma_0.1
233 Manhattan	UN/Turtle Bay S	policy_alpha_0.9_gamma_0.1
224 Manhattan	Stuy Town/Pete	policy_alpha_0.9_gamma_0.1
64 Queens	Douglaston	policy_alpha_0.9_gamma_0.1
202 Manhattan	Roosevelt Islanc	policy_alpha_0.9_gamma_0.1
78 Bronx	East Tremont	policy_alpha_0.9_gamma_0.1
25 Brooklyn	Boerum Hill	policy_alpha_0.9_gamma_0.1
224 Manhattan	Stuy Town/Pete	policy_alpha_0.9_gamma_0.1
188 Brooklyn	Prospect-Lefferi	policy_alpha_0.9_gamma_0.1
248 Bronx	West Farms/Brc	policy_alpha_0.9_gamma_0.1
245 Staten Island	West Brighton	policy_alpha_0.9_gamma_0.1
129 Queens	Jackson Heights	policy_alpha_0.9_gamma_0.1
167 Bronx	Morrisania/Mel	policy_alpha_0.9_gamma_0.1
50 Manhattan	Clinton West	policy_alpha_0.9_gamma_0.1
240 Bronx	Van Cortlandt P	policy_alpha_0.9_gamma_0.1
41 Manhattan	Central Harlem	policy_alpha_0.9_gamma_0.1
226 Queens	Sunnyside	policy_alpha_0.9_gamma_0.1
1 EWR	Newark Airport	policy_alpha_0.9_gamma_0.1
41 Manhattan	Central Harlem	policy_alpha_0.9_gamma_0.1
16 Queens	Bayside	policy_alpha_0.9_gamma_0.1
233 Manhattan	UN/Turtle Bay S	policy_alpha_0.9_gamma_0.1
165 Brooklyn	Midwood	policy_alpha_0.9_gamma_0.1
113 Manhattan	Greenwich Villa	policy_alpha_0.9_gamma_0.1
145 Queens	Long Island City	policy_alpha_0.9_gamma_0.1
91 Brooklyn	Flatlands	policy_alpha_0.9_gamma_0.1
181 Brooklyn	Park Slope	policy_alpha_0.9_gamma_0.1
86 Queens	Far Rockaway	policy_alpha_0.9_gamma_0.1
121 Queens	Hillcrest/Pomor	policy_alpha_0.9_gamma_0.1
5 Staten Island	Arden Heights	policy_alpha_0.9_gamma_0.1
1 EWR	Newark Airport	policy_alpha_0.9_gamma_0.1
49 Brooklyn	Clinton Hill	policy_alpha_0.9_gamma_0.1
67 Brooklyn	Dyker Heights	policy_alpha_0.9_gamma_0.1
260 Queens	Woodside	policy_alpha_0.9_gamma_0.1
33 Brooklyn	Brooklyn Height	policy_alpha_0.9_gamma_0.1
104 Manhattan	Governor's Islar	policy_alpha_0.9_gamma_0.1
122 Queens	Hollis	policy_alpha_0.9_gamma_0.1
240 Bronx	Van Cortlandt P	policy_alpha_0.9_gamma_0.1
244 Manhattan	Washington Hei	policy_alpha_0.9_gamma_0.1
68 Manhattan	East Chelsea	policy_alpha_0.9_gamma_0.1
108 Brooklyn	Gravesend	policy_alpha_0.9_gamma_0.1
174 Bronx	Norwood	policy_alpha_0.9_gamma_0.1
221 Staten Island	Stapleton	policy_alpha_0.9_gamma_0.1

103 Manhattan	Governor's Islar policy_alpha_0.9_gamma_0.1
129 Queens	Jackson Heights policy_alpha_0.9_gamma_0.1
82 Queens	Elmhurst policy_alpha_0.9_gamma_0.1
66 Brooklyn	DUMBO/Vinega policy_alpha_0.9_gamma_0.1
88 Manhattan	Financial Distric policy_alpha_0.9_gamma_0.1
117 Queens	Hammels/Arver policy_alpha_0.9_gamma_0.1
240 Bronx	Van Cortlandt P policy_alpha_0.9_gamma_0.1
176 Staten Island	Oakwood policy_alpha_0.9_gamma_0.1
113 Manhattan	Greenwich Villa policy_alpha_0.9_gamma_0.1
166 Manhattan	Morningside He policy_alpha_0.9_gamma_0.1
49 Brooklyn	Clinton Hill policy_alpha_0.9_gamma_0.1
1 EWR	Newark Airport policy_alpha_0.9_gamma_0.1
1 EWR	Newark Airport policy_alpha_0.9_gamma_0.1
29 Brooklyn	Brighton Beach policy_alpha_0.9_gamma_0.1
248 Bronx	West Farms/Brc policy_alpha_0.9_gamma_0.1
163 Manhattan	Midtown North policy_alpha_0.9_gamma_0.1
67 Brooklyn	Dyker Heights policy_alpha_0.9_gamma_0.1
226 Queens	Sunnyside policy_alpha_0.9_gamma_0.1
239 Manhattan	Upper West Sid policy_alpha_0.9_gamma_0.1
242 Bronx	Van Nest/Morri policy_alpha_0.9_gamma_0.1
155 Brooklyn	Marine Park/Mi policy_alpha_0.9_gamma_0.1
113 Manhattan	Greenwich Villa policy_alpha_0.9_gamma_0.1
137 Manhattan	Kips Bay policy_alpha_0.9_gamma_0.1
69 Bronx	East Concourse, policy_alpha_0.9_gamma_0.1
54 Brooklyn	Columbia Street policy_alpha_0.9_gamma_0.1
227 Brooklyn	Sunset Park Eas policy_alpha_0.9_gamma_0.1
160 Queens	Middle Village policy_alpha_0.9_gamma_0.1
66 Brooklyn	DUMBO/Vinega policy_alpha_0.9_gamma_0.1
37 Brooklyn	Bushwick South policy_alpha_0.9_gamma_0.1
122 Queens	Hollis policy_alpha_0.9_gamma_0.1
1 EWR	Newark Airport policy_alpha_0.9_gamma_0.1
172 Staten Island	New Dorp/Midl policy_alpha_0.9_gamma_0.1
175 Queens	Oakland Garder policy_alpha_0.9_gamma_0.1
79 Manhattan	East Village policy_alpha_0.9_gamma_0.1
179 Queens	Old Astoria policy_alpha_0.9_gamma_0.1
1 EWR	Newark Airport policy_alpha_0.9_gamma_0.1
87 Manhattan	Financial Distric policy_alpha_0.9_gamma_0.1
99 Staten Island	Freshkills Park policy_alpha_0.9_gamma_0.1
79 Manhattan	East Village policy_alpha_0.9_gamma_0.1
100 Manhattan	Garment Distric policy_alpha_0.9_gamma_0.1
242 Bronx	Van Nest/Morri policy_alpha_0.9_gamma_0.1
212 Bronx	Soundview/Bru policy_alpha_0.9_gamma_0.1
137 Manhattan	Kips Bay policy_alpha_0.9_gamma_0.1
165 Brooklyn	Midwood policy_alpha_0.9_gamma_0.1
182 Bronx	Parkchester policy_alpha_0.9_gamma_0.1
41 Manhattan	Central Harlem policy_alpha_0.9_gamma_0.1
107 Manhattan	Gramercy policy_alpha_0.9_gamma_0.1
232 Manhattan	Two Bridges/Se policy_alpha_0.9_gamma_0.1
44 Staten Island	Charleston/Tott policy_alpha_0.9_gamma_0.1
183 Bronx	Pelham Bay policy_alpha_0.9_gamma_0.1
253 Queens	Willetts Point policy_alpha_0.9_gamma_0.1

64 Queens	Douglaston	policy_alpha_0.9_gamma_0.1
199 Bronx	Rikers Island	policy_alpha_0.9_gamma_0.1
207 Queens	Saint Michaels (policy_alpha_0.9_gamma_0.1
233 Manhattan	UN/Turtle Bay S	policy_alpha_0.9_gamma_0.1
166 Manhattan	Morningside He	policy_alpha_0.9_gamma_0.1
135 Queens	Kew Gardens Hi	policy_alpha_0.9_gamma_0.1
252 Queens	Whitestone	policy_alpha_0.9_gamma_0.1
5 Staten Island	Arden Heights	policy_alpha_0.9_gamma_0.1
252 Queens	Whitestone	policy_alpha_0.9_gamma_0.1
172 Staten Island	New Dorp/Midl	policy_alpha_0.9_gamma_0.1
136 Bronx	Kingsbridge Hei	policy_alpha_0.9_gamma_0.1
13 Manhattan	Battery Park Cit	policy_alpha_0.9_gamma_0.1
101 Queens	Glen Oaks	policy_alpha_0.9_gamma_0.1
216 Queens	South Ozone Pa	policy_alpha_0.9_gamma_0.1
13 Manhattan	Battery Park Cit	policy_alpha_0.9_gamma_0.1
90 Manhattan	Flatiron	policy_alpha_0.9_gamma_0.1
1 EWR	Newark Airport	policy_alpha_0.9_gamma_0.1
76 Brooklyn	East New York	policy_alpha_0.9_gamma_0.1
38 Queens	Cambria Height	policy_alpha_0.9_gamma_0.1
235 Bronx	University Heigl	policy_alpha_0.9_gamma_0.1
174 Bronx	Norwood	policy_alpha_0.9_gamma_0.1
74 Manhattan	East Harlem No	policy_alpha_0.9_gamma_0.1
178 Brooklyn	Ocean Parkway	policy_alpha_0.9_gamma_0.1
54 Brooklyn	Columbia Street	policy_alpha_0.9_gamma_0.1
248 Bronx	West Farms/Brc	policy_alpha_0.9_gamma_0.1
1 EWR	Newark Airport	policy_alpha_0.5_gamma_0.9
220 Bronx	Spuyten Duyvil/	policy_alpha_0.5_gamma_0.9
137 Manhattan	Kips Bay	policy_alpha_0.5_gamma_0.9
75 Manhattan	East Harlem Sou	policy_alpha_0.5_gamma_0.9
53 Queens	College Point	policy_alpha_0.5_gamma_0.9
66 Brooklyn	DUMBO/Vinega	policy_alpha_0.5_gamma_0.9
129 Queens	Jackson Heights	policy_alpha_0.5_gamma_0.9
81 Bronx	Eastchester	policy_alpha_0.5_gamma_0.9
126 Bronx	Hunts Point	policy_alpha_0.5_gamma_0.9
104 Manhattan	Governor's Islar	policy_alpha_0.5_gamma_0.9
100 Manhattan	Garment Distric	policy_alpha_0.5_gamma_0.9
132 Queens	JFK Airport	policy_alpha_0.5_gamma_0.9
232 Manhattan	Two Bridges/Se	policy_alpha_0.5_gamma_0.9
191 Queens	Queens Village	policy_alpha_0.5_gamma_0.9
102 Queens	Glendale	policy_alpha_0.5_gamma_0.9
156 Staten Island	Mariners Harbo	policy_alpha_0.5_gamma_0.9
230 Manhattan	Times Sq/Theat	policy_alpha_0.5_gamma_0.9
236 Manhattan	Upper East Side	policy_alpha_0.5_gamma_0.9
6 Staten Island	Arrochar/Fort V	policy_alpha_0.5_gamma_0.9
189 Brooklyn	Prospect Height	policy_alpha_0.5_gamma_0.9
42 Manhattan	Central Harlem	policy_alpha_0.5_gamma_0.9
223 Queens	Steinway	policy_alpha_0.5_gamma_0.9
76 Brooklyn	East New York	policy_alpha_0.5_gamma_0.9
24 Manhattan	Bloomingdale	policy_alpha_0.5_gamma_0.9
199 Bronx	Rikers Island	policy_alpha_0.5_gamma_0.9
159 Bronx	Melrose South	policy_alpha_0.5_gamma_0.9

124 Queens	Howard Beach	policy_alpha_0.5_gamma_0.9
171 Queens	Murray Hill-Que	policy_alpha_0.5_gamma_0.9
63 Brooklyn	Cypress Hills	policy_alpha_0.5_gamma_0.9
37 Brooklyn	Bushwick South	policy_alpha_0.5_gamma_0.9
25 Brooklyn	Boerum Hill	policy_alpha_0.5_gamma_0.9
75 Manhattan	East Harlem Sou	policy_alpha_0.5_gamma_0.9
175 Queens	Oakland Garder	policy_alpha_0.5_gamma_0.9
54 Brooklyn	Columbia Street	policy_alpha_0.5_gamma_0.9
239 Manhattan	Upper West Sid	policy_alpha_0.5_gamma_0.9
42 Manhattan	Central Harlem	policy_alpha_0.5_gamma_0.9
210 Brooklyn	Sheepshead Ba	policy_alpha_0.5_gamma_0.9
237 Manhattan	Upper East Side	policy_alpha_0.5_gamma_0.9
2 Queens	Jamaica Bay	policy_alpha_0.5_gamma_0.9
254 Bronx	Williamsbridge/	policy_alpha_0.5_gamma_0.9
123 Brooklyn	Homecrest	policy_alpha_0.5_gamma_0.9
69 Bronx	East Concourse,	policy_alpha_0.5_gamma_0.9
82 Queens	Elmhurst	policy_alpha_0.5_gamma_0.9
1 EWR	Newark Airport	policy_alpha_0.5_gamma_0.9
68 Manhattan	East Chelsea	policy_alpha_0.5_gamma_0.9
203 Queens	Rosedale	policy_alpha_0.5_gamma_0.9
180 Queens	Ozone Park	policy_alpha_0.5_gamma_0.9
1 EWR	Newark Airport	policy_alpha_0.5_gamma_0.9
125 Manhattan	Hudson Sq	policy_alpha_0.5_gamma_0.9
141 Manhattan	Lenox Hill West	policy_alpha_0.5_gamma_0.9
139 Queens	Laurelton	policy_alpha_0.5_gamma_0.9
137 Manhattan	Kips Bay	policy_alpha_0.5_gamma_0.9
159 Bronx	Melrose South	policy_alpha_0.5_gamma_0.9
26 Brooklyn	Borough Park	policy_alpha_0.5_gamma_0.9
104 Manhattan	Governor's Islar	policy_alpha_0.5_gamma_0.9
198 Queens	Ridgewood	policy_alpha_0.5_gamma_0.9
76 Brooklyn	East New York	policy_alpha_0.5_gamma_0.9
152 Manhattan	Manhattanville	policy_alpha_0.5_gamma_0.9
76 Brooklyn	East New York	policy_alpha_0.5_gamma_0.9
206 Staten Island	Saint George/Ni	policy_alpha_0.5_gamma_0.9
129 Queens	Jackson Heights	policy_alpha_0.5_gamma_0.9
93 Queens	Flushing Meado	policy_alpha_0.5_gamma_0.9
44 Staten Island	Charleston/Tott	policy_alpha_0.5_gamma_0.9
80 Brooklyn	East Williamsbu	policy_alpha_0.5_gamma_0.9
90 Manhattan	Flatiron	policy_alpha_0.5_gamma_0.9
111 Brooklyn	Green-Wood Ce	policy_alpha_0.5_gamma_0.9
235 Bronx	University Heigl	policy_alpha_0.5_gamma_0.9
142 Manhattan	Lincoln Square I	policy_alpha_0.5_gamma_0.9
208 Bronx	Schuylerville/Ed	policy_alpha_0.5_gamma_0.9
110 Staten Island	Great Kills Park	policy_alpha_0.5_gamma_0.9
216 Queens	South Ozone Pa	policy_alpha_0.5_gamma_0.9
1 EWR	Newark Airport	policy_alpha_0.5_gamma_0.9
132 Queens	JFK Airport	policy_alpha_0.5_gamma_0.9
119 Bronx	Highbridge	policy_alpha_0.5_gamma_0.9
105 Manhattan	Governor's Islar	policy_alpha_0.5_gamma_0.9
231 Manhattan	TriBeCa/Civic C	policy_alpha_0.5_gamma_0.9
173 Queens	North Corona	policy_alpha_0.5_gamma_0.9

250 Bronx	Westchester Vil	policy_alpha_0.5_gamma_0.9
183 Bronx	Pelham Bay	policy_alpha_0.5_gamma_0.9
214 Staten Island	South Beach/Dc	policy_alpha_0.5_gamma_0.9
171 Queens	Murray Hill-Que	policy_alpha_0.5_gamma_0.9
104 Manhattan	Governor's Islar	policy_alpha_0.5_gamma_0.9
19 Queens	Bellerose	policy_alpha_0.5_gamma_0.9
12 Manhattan	Battery Park	policy_alpha_0.5_gamma_0.9
142 Manhattan	Lincoln Square I	policy_alpha_0.5_gamma_0.9
5 Staten Island	Arden Heights	policy_alpha_0.5_gamma_0.9
104 Manhattan	Governor's Islar	policy_alpha_0.5_gamma_0.9
92 Queens	Flushing	policy_alpha_0.5_gamma_0.9
114 Manhattan	Greenwich Villa	policy_alpha_0.5_gamma_0.9
223 Queens	Steinway	policy_alpha_0.5_gamma_0.9
80 Brooklyn	East Williamsbu	policy_alpha_0.5_gamma_0.9
226 Queens	Sunnyside	policy_alpha_0.5_gamma_0.9
105 Manhattan	Governor's Islar	policy_alpha_0.5_gamma_0.9
175 Queens	Oakland Garder	policy_alpha_0.5_gamma_0.9
1 EWR	Newark Airport	policy_alpha_0.5_gamma_0.9
30 Queens	Broad Channel	policy_alpha_0.5_gamma_0.9
212 Bronx	Soundview/Bru	policy_alpha_0.5_gamma_0.9
231 Manhattan	TriBeCa/Civic C	policy_alpha_0.5_gamma_0.9
122 Queens	Hollis	policy_alpha_0.5_gamma_0.9
139 Queens	Laurelton	policy_alpha_0.5_gamma_0.9
128 Manhattan	Inwood Hill Parl	policy_alpha_0.5_gamma_0.9
6 Staten Island	Arrochar/Fort V	policy_alpha_0.5_gamma_0.9
217 Brooklyn	South Williamst	policy_alpha_0.5_gamma_0.9
228 Brooklyn	Sunset Park We	policy_alpha_0.5_gamma_0.9
33 Brooklyn	Brooklyn Height	policy_alpha_0.5_gamma_0.9
257 Brooklyn	Windsor Terrac	policy_alpha_0.5_gamma_0.9
102 Queens	Glendale	policy_alpha_0.5_gamma_0.9
171 Queens	Murray Hill-Que	policy_alpha_0.5_gamma_0.9
49 Brooklyn	Clinton Hill	policy_alpha_0.5_gamma_0.9
35 Brooklyn	Brownsville	policy_alpha_0.5_gamma_0.9
158 Manhattan	Meatpacking/W	policy_alpha_0.5_gamma_0.9
143 Manhattan	Lincoln Square \	policy_alpha_0.5_gamma_0.9
99 Staten Island	Freshkills Park	policy_alpha_0.5_gamma_0.9
68 Manhattan	East Chelsea	policy_alpha_0.5_gamma_0.9
52 Brooklyn	Cobble Hill	policy_alpha_0.5_gamma_0.9
248 Bronx	West Farms/Brc	policy_alpha_0.5_gamma_0.9
240 Bronx	Van Cortlandt P	policy_alpha_0.5_gamma_0.9
46 Bronx	City Island	policy_alpha_0.5_gamma_0.9
35 Brooklyn	Brownsville	policy_alpha_0.5_gamma_0.9
24 Manhattan	Bloomingdale	policy_alpha_0.5_gamma_0.9
236 Manhattan	Upper East Side	policy_alpha_0.5_gamma_0.9
211 Manhattan	SoHo	policy_alpha_0.5_gamma_0.9
13 Manhattan	Battery Park Cit	policy_alpha_0.5_gamma_0.9
218 Queens	Springfield Garc	policy_alpha_0.5_gamma_0.9
243 Manhattan	Washington Hei	policy_alpha_0.5_gamma_0.9
87 Manhattan	Financial Distric	policy_alpha_0.5_gamma_0.9
235 Bronx	University Heigl	policy_alpha_0.5_gamma_0.9
40 Brooklyn	Carroll Gardens	policy_alpha_0.5_gamma_0.9

234 Manhattan	Union Sq	policy_alpha_0.5_gamma_0.9
167 Bronx	Morrisania/Mel	policy_alpha_0.5_gamma_0.9
90 Manhattan	Flatiron	policy_alpha_0.5_gamma_0.9
249 Manhattan	West Village	policy_alpha_0.5_gamma_0.9
1 EWR	Newark Airport	policy_alpha_0.5_gamma_0.9
216 Queens	South Ozone Pa	policy_alpha_0.5_gamma_0.9
143 Manhattan	Lincoln Square \	policy_alpha_0.5_gamma_0.9
74 Manhattan	East Harlem No	policy_alpha_0.5_gamma_0.9
140 Manhattan	Lenox Hill East	policy_alpha_0.5_gamma_0.9
139 Queens	Laurelton	policy_alpha_0.5_gamma_0.9
1 EWR	Newark Airport	policy_alpha_0.5_gamma_0.9
163 Manhattan	Midtown North	policy_alpha_0.5_gamma_0.9
230 Manhattan	Times Sq/Theat	policy_alpha_0.5_gamma_0.9
105 Manhattan	Governor's Islar	policy_alpha_0.5_gamma_0.9
31 Bronx	Bronx Park	policy_alpha_0.5_gamma_0.9
199 Bronx	Rikers Island	policy_alpha_0.5_gamma_0.9
24 Manhattan	Bloomingdale	policy_alpha_0.5_gamma_0.9
2 Queens	Jamaica Bay	policy_alpha_0.5_gamma_0.9
48 Manhattan	Clinton East	policy_alpha_0.5_gamma_0.9
88 Manhattan	Financial Distric	policy_alpha_0.5_gamma_0.9
139 Queens	Laurelton	policy_alpha_0.5_gamma_0.9
244 Manhattan	Washington Hei	policy_alpha_0.5_gamma_0.9
132 Queens	JFK Airport	policy_alpha_0.5_gamma_0.9
214 Staten Island	South Beach/Dc	policy_alpha_0.5_gamma_0.9
17 Brooklyn	Bedford	policy_alpha_0.5_gamma_0.9
242 Bronx	Van Nest/Morri	policy_alpha_0.5_gamma_0.9
82 Queens	Elmhurst	policy_alpha_0.5_gamma_0.9
172 Staten Island	New Dorp/Midl	policy_alpha_0.5_gamma_0.9
13 Manhattan	Battery Park Cit	policy_alpha_0.5_gamma_0.9
43 Manhattan	Central Park	policy_alpha_0.5_gamma_0.9
17 Brooklyn	Bedford	policy_alpha_0.5_gamma_0.9
45 Manhattan	Chinatown	policy_alpha_0.5_gamma_0.9
135 Queens	Kew Gardens Hi	policy_alpha_0.5_gamma_0.9
131 Queens	Jamaica Estates	policy_alpha_0.5_gamma_0.9
155 Brooklyn	Marine Park/Mi	policy_alpha_0.5_gamma_0.9
229 Manhattan	Sutton Place/Tu	policy_alpha_0.5_gamma_0.9
213 Bronx	Soundview/Cast	policy_alpha_0.5_gamma_0.9
37 Brooklyn	Bushwick South	policy_alpha_0.5_gamma_0.9
155 Brooklyn	Marine Park/Mi	policy_alpha_0.5_gamma_0.9
260 Queens	Woodside	policy_alpha_0.5_gamma_0.9
222 Brooklyn	Starrett City	policy_alpha_0.5_gamma_0.9
62 Brooklyn	Crown Heights !	policy_alpha_0.5_gamma_0.9
36 Brooklyn	Bushwick North	policy_alpha_0.5_gamma_0.9
172 Staten Island	New Dorp/Midl	policy_alpha_0.5_gamma_0.9
74 Manhattan	East Harlem No	policy_alpha_0.5_gamma_0.9
179 Queens	Old Astoria	policy_alpha_0.5_gamma_0.9
183 Bronx	Pelham Bay	policy_alpha_0.5_gamma_0.9
24 Manhattan	Bloomingdale	policy_alpha_0.5_gamma_0.9
216 Queens	South Ozone Pa	policy_alpha_0.5_gamma_0.9
1 EWR	Newark Airport	policy_alpha_0.5_gamma_0.9
33 Brooklyn	Brooklyn Height	policy_alpha_0.5_gamma_0.9

47 Bronx	Claremont/Bath	policy_alpha_0.5_gamma_0.9
157 Queens	Maspeth	policy_alpha_0.5_gamma_0.9
105 Manhattan	Governor's Islar	policy_alpha_0.5_gamma_0.9
77 Brooklyn	East New York/I	policy_alpha_0.5_gamma_0.9
248 Bronx	West Farms/Brc	policy_alpha_0.5_gamma_0.9
242 Bronx	Van Nest/Morri	policy_alpha_0.5_gamma_0.9
95 Queens	Forest Hills	policy_alpha_0.5_gamma_0.9
211 Manhattan	SoHo	policy_alpha_0.5_gamma_0.9
261 Manhattan	World Trade Ce	policy_alpha_0.5_gamma_0.9
20 Bronx	Belmont	policy_alpha_0.5_gamma_0.9
1 EWR	Newark Airport	policy_alpha_0.5_gamma_0.9
184 Bronx	Pelham Bay Par	policy_alpha_0.5_gamma_0.9
247 Bronx	West Concourse	policy_alpha_0.5_gamma_0.9
6 Staten Island	Arrochar/Fort V	policy_alpha_0.5_gamma_0.9
156 Staten Island	Mariners Harbo	policy_alpha_0.5_gamma_0.9
251 Staten Island	Westerleigh	policy_alpha_0.5_gamma_0.9
259 Bronx	Woodlawn/Wal	policy_alpha_0.5_gamma_0.9
27 Queens	Breezy Point/Fc	policy_alpha_0.5_gamma_0.9
70 Queens	East Elmhurst	policy_alpha_0.5_gamma_0.9
134 Queens	Kew Gardens	policy_alpha_0.5_gamma_0.9
82 Queens	Elmhurst	policy_alpha_0.5_gamma_0.9
256 Brooklyn	Williamsburg (S	policy_alpha_0.5_gamma_0.9
80 Brooklyn	East Williamsbu	policy_alpha_0.5_gamma_0.9
4 Manhattan	Alphabet City	policy_alpha_0.5_gamma_0.9
34 Brooklyn	Brooklyn Navy \	policy_alpha_0.5_gamma_0.9
1 EWR	Newark Airport	policy_alpha_0.5_gamma_0.9
26 Brooklyn	Borough Park	policy_alpha_0.5_gamma_0.9
135 Queens	Kew Gardens Hi	policy_alpha_0.5_gamma_0.9
128 Manhattan	Inwood Hill Parl	policy_alpha_0.5_gamma_0.9
6 Staten Island	Arrochar/Fort V	policy_alpha_0.5_gamma_0.9
255 Brooklyn	Williamsburg (N	policy_alpha_0.5_gamma_0.9
243 Manhattan	Washington Hei	policy_alpha_0.5_gamma_0.9
13 Manhattan	Battery Park Cit	policy_alpha_0.5_gamma_0.9
3 Bronx	Allerton/Pelhan	policy_alpha_0.5_gamma_0.9
84 Staten Island	Eltingville/Anna	policy_alpha_0.5_gamma_0.9
109 Staten Island	Great Kills	policy_alpha_0.5_gamma_0.9
152 Manhattan	Manhattanville	policy_alpha_0.5_gamma_0.9
198 Queens	Ridgewood	policy_alpha_0.5_gamma_0.9
157 Queens	Maspeth	policy_alpha_0.5_gamma_0.9
257 Brooklyn	Windsor Terrac	policy_alpha_0.5_gamma_0.9
196 Queens	Rego Park	policy_alpha_0.5_gamma_0.9
148 Manhattan	Lower East Side	policy_alpha_0.5_gamma_0.9
135 Queens	Kew Gardens Hi	policy_alpha_0.5_gamma_0.9
196 Queens	Rego Park	policy_alpha_0.5_gamma_0.9
258 Queens	Woodhaven	policy_alpha_0.5_gamma_0.9
193 Queens	Queensbridge/F	policy_alpha_0.5_gamma_0.9
242 Bronx	Van Nest/Morri	policy_alpha_0.5_gamma_0.9
115 Staten Island	Grymes Hill/Clif	policy_alpha_0.5_gamma_0.9
182 Bronx	Parkchester	policy_alpha_0.5_gamma_0.9
222 Brooklyn	Starrett City	policy_alpha_0.5_gamma_0.9
251 Staten Island	Westerleigh	policy_alpha_0.5_gamma_0.9

233 Manhattan	UN/Turtle Bay S	policy_alpha_0.5_gamma_0.9
165 Brooklyn	Midwood	policy_alpha_0.5_gamma_0.9
109 Staten Island	Great Kills	policy_alpha_0.5_gamma_0.9
158 Manhattan	Meatpacking/W	policy_alpha_0.5_gamma_0.9
148 Manhattan	Lower East Side	policy_alpha_0.5_gamma_0.9
41 Manhattan	Central Harlem	policy_alpha_0.5_gamma_0.9
219 Queens	Springfield Garc	policy_alpha_0.5_gamma_0.9
64 Queens	Douglaston	policy_alpha_0.5_gamma_0.9
187 Staten Island	Port Richmond	policy_alpha_0.5_gamma_0.9
167 Bronx	Morrisania/Mel	policy_alpha_0.5_gamma_0.9
67 Brooklyn	Dyker Heights	policy_alpha_0.5_gamma_0.9
80 Brooklyn	East Williamsbu	policy_alpha_0.5_gamma_0.9
222 Brooklyn	Starrett City	policy_alpha_0.5_gamma_0.9
106 Brooklyn	Gowanus	policy_alpha_0.5_gamma_0.9
126 Bronx	Hunts Point	policy_alpha_0.5_gamma_0.9
253 Queens	Willets Point	policy_alpha_0.5_gamma_0.9
29 Brooklyn	Brighton Beach	policy_alpha_0.5_gamma_0.9
69 Bronx	East Concourse,	policy_alpha_0.5_gamma_0.9
170 Manhattan	Murray Hill	policy_alpha_0.5_gamma_0.9
18 Bronx	Bedford Park	policy_alpha_0.5_gamma_0.9
31 Bronx	Bronx Park	policy_alpha_0.5_gamma_0.9
7 Queens	Astoria	policy_alpha_0.5_gamma_0.9
50 Manhattan	Clinton West	policy_alpha_0.5_gamma_0.9
78 Bronx	East Tremont	policy_alpha_0.5_gamma_0.9
70 Queens	East Elmhurst	policy_alpha_0.5_gamma_0.9
100 Manhattan	Garment Distric	policy_alpha_0.5_gamma_0.9
10 Queens	Baisley Park	policy_alpha_0.5_gamma_0.9
82 Queens	Elmhurst	policy_alpha_0.5_gamma_0.9
254 Bronx	Williamsbridge/	policy_alpha_0.5_gamma_0.9
158 Manhattan	Meatpacking/W	policy_alpha_0.5_gamma_0.9
135 Queens	Kew Gardens Hi	policy_alpha_0.5_gamma_0.9
1 EWR	Newark Airport	policy_alpha_0.5_gamma_0.5
22 Brooklyn	Bensonhurst W	policy_alpha_0.5_gamma_0.5
73 Queens	East Flushing	policy_alpha_0.5_gamma_0.5
158 Manhattan	Meatpacking/W	policy_alpha_0.5_gamma_0.5
92 Queens	Flushing	policy_alpha_0.5_gamma_0.5
157 Queens	Maspeth	policy_alpha_0.5_gamma_0.5
129 Queens	Jackson Heights	policy_alpha_0.5_gamma_0.5
235 Bronx	University Heigl	policy_alpha_0.5_gamma_0.5
60 Bronx	Crotona Park Ea	policy_alpha_0.5_gamma_0.5
114 Manhattan	Greenwich Villa	policy_alpha_0.5_gamma_0.5
164 Manhattan	Midtown South	policy_alpha_0.5_gamma_0.5
129 Queens	Jackson Heights	policy_alpha_0.5_gamma_0.5
40 Brooklyn	Carroll Gardens	policy_alpha_0.5_gamma_0.5
116 Manhattan	Hamilton Heigh	policy_alpha_0.5_gamma_0.5
71 Brooklyn	East Flatbush/F	policy_alpha_0.5_gamma_0.5
179 Queens	Old Astoria	policy_alpha_0.5_gamma_0.5
52 Brooklyn	Cobble Hill	policy_alpha_0.5_gamma_0.5
216 Queens	South Ozone Pa	policy_alpha_0.5_gamma_0.5
144 Manhattan	Little Italy/NoLi	policy_alpha_0.5_gamma_0.5
39 Brooklyn	Canarsie	policy_alpha_0.5_gamma_0.5

235 Bronx	University Heights	policy_alpha_0.5_gamma_0.5
251 Staten Island	Westerleigh	policy_alpha_0.5_gamma_0.5
226 Queens	Sunnyside	policy_alpha_0.5_gamma_0.5
214 Staten Island	South Beach/Dc	policy_alpha_0.5_gamma_0.5
120 Manhattan	Highbridge Park	policy_alpha_0.5_gamma_0.5
92 Queens	Flushing	policy_alpha_0.5_gamma_0.5
257 Brooklyn	Windsor Terrace	policy_alpha_0.5_gamma_0.5
138 Queens	LaGuardia Airpc	policy_alpha_0.5_gamma_0.5
62 Brooklyn	Crown Heights	policy_alpha_0.5_gamma_0.5
247 Bronx	West Concourse	policy_alpha_0.5_gamma_0.5
78 Bronx	East Tremont	policy_alpha_0.5_gamma_0.5
245 Staten Island	West Brighton	policy_alpha_0.5_gamma_0.5
55 Brooklyn	Coney Island	policy_alpha_0.5_gamma_0.5
206 Staten Island	Saint George/Ni	policy_alpha_0.5_gamma_0.5
116 Manhattan	Hamilton Heights	policy_alpha_0.5_gamma_0.5
36 Brooklyn	Bushwick North	policy_alpha_0.5_gamma_0.5
113 Manhattan	Greenwich Villa	policy_alpha_0.5_gamma_0.5
97 Brooklyn	Fort Greene	policy_alpha_0.5_gamma_0.5
77 Brooklyn	East New York/I	policy_alpha_0.5_gamma_0.5
245 Staten Island	West Brighton	policy_alpha_0.5_gamma_0.5
50 Manhattan	Clinton West	policy_alpha_0.5_gamma_0.5
255 Brooklyn	Williamsburg (N	policy_alpha_0.5_gamma_0.5
194 Manhattan	Randalls Island	policy_alpha_0.5_gamma_0.5
256 Brooklyn	Williamsburg (S	policy_alpha_0.5_gamma_0.5
233 Manhattan	UN/Turtle Bay S	policy_alpha_0.5_gamma_0.5
185 Bronx	Pelham Parkwa	policy_alpha_0.5_gamma_0.5
144 Manhattan	Little Italy/NoLi	policy_alpha_0.5_gamma_0.5
138 Queens	LaGuardia Airpc	policy_alpha_0.5_gamma_0.5
156 Staten Island	Mariners Harbo	policy_alpha_0.5_gamma_0.5
160 Queens	Middle Village	policy_alpha_0.5_gamma_0.5
74 Manhattan	East Harlem No	policy_alpha_0.5_gamma_0.5
7 Queens	Astoria	policy_alpha_0.5_gamma_0.5
173 Queens	North Corona	policy_alpha_0.5_gamma_0.5
164 Manhattan	Midtown South	policy_alpha_0.5_gamma_0.5
142 Manhattan	Lincoln Square I	policy_alpha_0.5_gamma_0.5
87 Manhattan	Financial Distric	policy_alpha_0.5_gamma_0.5
31 Bronx	Bronx Park	policy_alpha_0.5_gamma_0.5
39 Brooklyn	Canarsie	policy_alpha_0.5_gamma_0.5
148 Manhattan	Lower East Side	policy_alpha_0.5_gamma_0.5
136 Bronx	Kingsbridge Hei	policy_alpha_0.5_gamma_0.5
227 Brooklyn	Sunset Park Eas	policy_alpha_0.5_gamma_0.5
106 Brooklyn	Gowanus	policy_alpha_0.5_gamma_0.5
116 Manhattan	Hamilton Heights	policy_alpha_0.5_gamma_0.5
230 Manhattan	Times Sq/Theat	policy_alpha_0.5_gamma_0.5
138 Queens	LaGuardia Airpc	policy_alpha_0.5_gamma_0.5
220 Bronx	Spuyten Duyvil/	policy_alpha_0.5_gamma_0.5
197 Queens	Richmond Hill	policy_alpha_0.5_gamma_0.5
182 Bronx	Parkchester	policy_alpha_0.5_gamma_0.5
161 Manhattan	Midtown Cente	policy_alpha_0.5_gamma_0.5
79 Manhattan	East Village	policy_alpha_0.5_gamma_0.5
132 Queens	JFK Airport	policy_alpha_0.5_gamma_0.5

27 Queens	Breezy Point/Fc	policy_alpha_0.5_gamma_0.5
161 Manhattan	Midtown Cente	policy_alpha_0.5_gamma_0.5
232 Manhattan	Two Bridges/Se	policy_alpha_0.5_gamma_0.5
139 Queens	Laurelton	policy_alpha_0.5_gamma_0.5
129 Queens	Jackson Heights	policy_alpha_0.5_gamma_0.5
257 Brooklyn	Windsor Terrac	policy_alpha_0.5_gamma_0.5
231 Manhattan	TriBeCa/Civic C	policy_alpha_0.5_gamma_0.5
89 Brooklyn	Flatbush/Ditma	policy_alpha_0.5_gamma_0.5
145 Queens	Long Island City	policy_alpha_0.5_gamma_0.5
127 Manhattan	Inwood	policy_alpha_0.5_gamma_0.5
230 Manhattan	Times Sq/Theat	policy_alpha_0.5_gamma_0.5
253 Queens	Willets Point	policy_alpha_0.5_gamma_0.5
147 Bronx	Longwood	policy_alpha_0.5_gamma_0.5
97 Brooklyn	Fort Greene	policy_alpha_0.5_gamma_0.5
208 Bronx	Schuylerville/Ed	policy_alpha_0.5_gamma_0.5
232 Manhattan	Two Bridges/Se	policy_alpha_0.5_gamma_0.5
225 Brooklyn	Stuyvesant Heig	policy_alpha_0.5_gamma_0.5
257 Brooklyn	Windsor Terrac	policy_alpha_0.5_gamma_0.5
113 Manhattan	Greenwich Villa	policy_alpha_0.5_gamma_0.5
17 Brooklyn	Bedford	policy_alpha_0.5_gamma_0.5
51 Bronx	Co-Op City	policy_alpha_0.5_gamma_0.5
51 Bronx	Co-Op City	policy_alpha_0.5_gamma_0.5
126 Bronx	Hunts Point	policy_alpha_0.5_gamma_0.5
67 Brooklyn	Dyker Heights	policy_alpha_0.5_gamma_0.5
209 Manhattan	Seaport	policy_alpha_0.5_gamma_0.5
68 Manhattan	East Chelsea	policy_alpha_0.5_gamma_0.5
32 Bronx	Bronxdale	policy_alpha_0.5_gamma_0.5
210 Brooklyn	Sheepshead Ba\	policy_alpha_0.5_gamma_0.5
157 Queens	Maspeth	policy_alpha_0.5_gamma_0.5
192 Queens	Queensboro Hil	policy_alpha_0.5_gamma_0.5
48 Manhattan	Clinton East	policy_alpha_0.5_gamma_0.5
12 Manhattan	Battery Park	policy_alpha_0.5_gamma_0.5
16 Queens	Bayside	policy_alpha_0.5_gamma_0.5
242 Bronx	Van Nest/Morri	policy_alpha_0.5_gamma_0.5
248 Bronx	West Farms/Brc	policy_alpha_0.5_gamma_0.5
232 Manhattan	Two Bridges/Se	policy_alpha_0.5_gamma_0.5
211 Manhattan	SoHo	policy_alpha_0.5_gamma_0.5
115 Staten Island	Grymes Hill/Clif	policy_alpha_0.5_gamma_0.5
41 Manhattan	Central Harlem	policy_alpha_0.5_gamma_0.5
192 Queens	Queensboro Hil	policy_alpha_0.5_gamma_0.5
239 Manhattan	Upper West Sid	policy_alpha_0.5_gamma_0.5
123 Brooklyn	Homecrest	policy_alpha_0.5_gamma_0.5
91 Brooklyn	Flatlands	policy_alpha_0.5_gamma_0.5
96 Queens	Forest Park/Hig	policy_alpha_0.5_gamma_0.5
240 Bronx	Van Cortlandt P	policy_alpha_0.5_gamma_0.5
14 Brooklyn	Bay Ridge	policy_alpha_0.5_gamma_0.5
13 Manhattan	Battery Park Cit	policy_alpha_0.5_gamma_0.5
242 Bronx	Van Nest/Morri	policy_alpha_0.5_gamma_0.5
105 Manhattan	Governor's Islar	policy_alpha_0.5_gamma_0.5
38 Queens	Cambria Height	policy_alpha_0.5_gamma_0.5
155 Brooklyn	Marine Park/Mi	policy_alpha_0.5_gamma_0.5

153 Manhattan	Marble Hill	policy_alpha_0.5_gamma_0.5
17 Brooklyn	Bedford	policy_alpha_0.5_gamma_0.5
1 EWR	Newark Airport	policy_alpha_0.5_gamma_0.5
139 Queens	Laurelton	policy_alpha_0.5_gamma_0.5
68 Manhattan	East Chelsea	policy_alpha_0.5_gamma_0.5
1 EWR	Newark Airport	policy_alpha_0.5_gamma_0.5
87 Manhattan	Financial Distric	policy_alpha_0.5_gamma_0.5
122 Queens	Hollis	policy_alpha_0.5_gamma_0.5
140 Manhattan	Lenox Hill East	policy_alpha_0.5_gamma_0.5
245 Staten Island	West Brighton	policy_alpha_0.5_gamma_0.5
1 EWR	Newark Airport	policy_alpha_0.5_gamma_0.5
145 Queens	Long Island City	policy_alpha_0.5_gamma_0.5
261 Manhattan	World Trade Ce	policy_alpha_0.5_gamma_0.5
175 Queens	Oakland Garder	policy_alpha_0.5_gamma_0.5
7 Queens	Astoria	policy_alpha_0.5_gamma_0.5
82 Queens	Elmhurst	policy_alpha_0.5_gamma_0.5
161 Manhattan	Midtown Cente	policy_alpha_0.5_gamma_0.5
161 Manhattan	Midtown Cente	policy_alpha_0.5_gamma_0.5
90 Manhattan	Flatiron	policy_alpha_0.5_gamma_0.5
21 Brooklyn	Bensonhurst Ea	policy_alpha_0.5_gamma_0.5
143 Manhattan	Lincoln Square \	policy_alpha_0.5_gamma_0.5
82 Queens	Elmhurst	policy_alpha_0.5_gamma_0.5
90 Manhattan	Flatiron	policy_alpha_0.5_gamma_0.5
171 Queens	Murray Hill-Que	policy_alpha_0.5_gamma_0.5
48 Manhattan	Clinton East	policy_alpha_0.5_gamma_0.5
68 Manhattan	East Chelsea	policy_alpha_0.5_gamma_0.5
207 Queens	Saint Michaels (policy_alpha_0.5_gamma_0.5
256 Brooklyn	Williamsburg (S	policy_alpha_0.5_gamma_0.5
216 Queens	South Ozone Pa	policy_alpha_0.5_gamma_0.5
78 Bronx	East Tremont	policy_alpha_0.5_gamma_0.5
8 Queens	Astoria Park	policy_alpha_0.5_gamma_0.5
140 Manhattan	Lenox Hill East	policy_alpha_0.5_gamma_0.5
108 Brooklyn	Gravesend	policy_alpha_0.5_gamma_0.5
20 Bronx	Belmont	policy_alpha_0.5_gamma_0.5
132 Queens	JFK Airport	policy_alpha_0.5_gamma_0.5
240 Bronx	Van Cortlandt P	policy_alpha_0.5_gamma_0.5
60 Bronx	Crotona Park Ea	policy_alpha_0.5_gamma_0.5
7 Queens	Astoria	policy_alpha_0.5_gamma_0.5
40 Brooklyn	Carroll Gardens	policy_alpha_0.5_gamma_0.5
76 Brooklyn	East New York	policy_alpha_0.5_gamma_0.5
121 Queens	Hillcrest/Pomor	policy_alpha_0.5_gamma_0.5
122 Queens	Hollis	policy_alpha_0.5_gamma_0.5
111 Brooklyn	Green-Wood Ce	policy_alpha_0.5_gamma_0.5
9 Queens	Auburndale	policy_alpha_0.5_gamma_0.5
139 Queens	Laurelton	policy_alpha_0.5_gamma_0.5
205 Queens	Saint Albans	policy_alpha_0.5_gamma_0.5
86 Queens	Far Rockaway	policy_alpha_0.5_gamma_0.5
143 Manhattan	Lincoln Square \	policy_alpha_0.5_gamma_0.5
92 Queens	Flushing	policy_alpha_0.5_gamma_0.5
29 Brooklyn	Brighton Beach	policy_alpha_0.5_gamma_0.5
74 Manhattan	East Harlem No	policy_alpha_0.5_gamma_0.5

149 Brooklyn	Madison	policy_alpha_0.5_gamma_0.5
114 Manhattan	Greenwich Villa	policy_alpha_0.5_gamma_0.5
125 Manhattan	Hudson Sq	policy_alpha_0.5_gamma_0.5
46 Bronx	City Island	policy_alpha_0.5_gamma_0.5
75 Manhattan	East Harlem Sou	policy_alpha_0.5_gamma_0.5
72 Brooklyn	East Flatbush/R	policy_alpha_0.5_gamma_0.5
78 Bronx	East Tremont	policy_alpha_0.5_gamma_0.5
6 Staten Island	Arrochar/Fort V	policy_alpha_0.5_gamma_0.5
261 Manhattan	World Trade Ce	policy_alpha_0.5_gamma_0.5
179 Queens	Old Astoria	policy_alpha_0.5_gamma_0.5
160 Queens	Middle Village	policy_alpha_0.5_gamma_0.5
34 Brooklyn	Brooklyn Navy \	policy_alpha_0.5_gamma_0.5
239 Manhattan	Upper West Sid	policy_alpha_0.5_gamma_0.5
252 Queens	Whitestone	policy_alpha_0.5_gamma_0.5
170 Manhattan	Murray Hill	policy_alpha_0.5_gamma_0.5
180 Queens	Ozone Park	policy_alpha_0.5_gamma_0.5
32 Bronx	Bronxdale	policy_alpha_0.5_gamma_0.5
147 Bronx	Longwood	policy_alpha_0.5_gamma_0.5
229 Manhattan	Sutton Place/Tu	policy_alpha_0.5_gamma_0.5
1 EWR	Newark Airport	policy_alpha_0.5_gamma_0.5
60 Bronx	Crotona Park Ea	policy_alpha_0.5_gamma_0.5
15 Queens	Bay Terrace/Fo	policy_alpha_0.5_gamma_0.5
204 Staten Island	Rossville/Wood	policy_alpha_0.5_gamma_0.5
183 Bronx	Pelham Bay	policy_alpha_0.5_gamma_0.5
124 Queens	Howard Beach	policy_alpha_0.5_gamma_0.5
150 Brooklyn	Manhattan Bea	policy_alpha_0.5_gamma_0.5
65 Brooklyn	Downtown Bro	policy_alpha_0.5_gamma_0.5
252 Queens	Whitestone	policy_alpha_0.5_gamma_0.5
190 Brooklyn	Prospect Park	policy_alpha_0.5_gamma_0.5
223 Queens	Steinway	policy_alpha_0.5_gamma_0.5
171 Queens	Murray Hill-Que	policy_alpha_0.5_gamma_0.5
13 Manhattan	Battery Park Cit	policy_alpha_0.5_gamma_0.5
217 Brooklyn	South Williamst	policy_alpha_0.5_gamma_0.5
75 Manhattan	East Harlem Sou	policy_alpha_0.5_gamma_0.5
168 Bronx	Mott Haven/Po	policy_alpha_0.5_gamma_0.5
1 EWR	Newark Airport	policy_alpha_0.5_gamma_0.5
1 EWR	Newark Airport	policy_alpha_0.5_gamma_0.5
4 Manhattan	Alphabet City	policy_alpha_0.5_gamma_0.5
79 Manhattan	East Village	policy_alpha_0.5_gamma_0.5
80 Brooklyn	East Williamsbu	policy_alpha_0.5_gamma_0.5
105 Manhattan	Governor's Islar	policy_alpha_0.5_gamma_0.5
239 Manhattan	Upper West Sid	policy_alpha_0.5_gamma_0.5
179 Queens	Old Astoria	policy_alpha_0.5_gamma_0.5
4 Manhattan	Alphabet City	policy_alpha_0.5_gamma_0.5
86 Queens	Far Rockaway	policy_alpha_0.5_gamma_0.5
231 Manhattan	TriBeCa/Civic C	policy_alpha_0.5_gamma_0.5
89 Brooklyn	Flatbush/Ditma	policy_alpha_0.5_gamma_0.5
97 Brooklyn	Fort Greene	policy_alpha_0.5_gamma_0.5
75 Manhattan	East Harlem Sou	policy_alpha_0.5_gamma_0.5
1 EWR	Newark Airport	policy_alpha_0.5_gamma_0.5
158 Manhattan	Meatpacking/W	policy_alpha_0.5_gamma_0.5

109 Staten Island	Great Kills	policy_alpha_0.5_gamma_0.5
234 Manhattan	Union Sq	policy_alpha_0.5_gamma_0.5
87 Manhattan	Financial Distric	policy_alpha_0.5_gamma_0.5
178 Brooklyn	Ocean Parkway	policy_alpha_0.5_gamma_0.5
29 Brooklyn	Brighton Beach	policy_alpha_0.5_gamma_0.5
88 Manhattan	Financial Distric	policy_alpha_0.5_gamma_0.5
190 Brooklyn	Prospect Park	policy_alpha_0.5_gamma_0.5
234 Manhattan	Union Sq	policy_alpha_0.5_gamma_0.5
110 Staten Island	Great Kills Park	policy_alpha_0.5_gamma_0.5
49 Brooklyn	Clinton Hill	policy_alpha_0.5_gamma_0.5
21 Brooklyn	Bensonhurst Ea	policy_alpha_0.5_gamma_0.5
137 Manhattan	Kips Bay	policy_alpha_0.5_gamma_0.5
228 Brooklyn	Sunset Park We	policy_alpha_0.5_gamma_0.5
252 Queens	Whitestone	policy_alpha_0.5_gamma_0.5
228 Brooklyn	Sunset Park We	policy_alpha_0.5_gamma_0.5
161 Manhattan	Midtown Cente	policy_alpha_0.5_gamma_0.5
117 Queens	Hammels/Arver	policy_alpha_0.5_gamma_0.5
218 Queens	Springfield Garc	policy_alpha_0.5_gamma_0.5
219 Queens	Springfield Garc	policy_alpha_0.5_gamma_0.5
253 Queens	Willets Point	policy_alpha_0.5_gamma_0.5
80 Brooklyn	East Williamsbu	policy_alpha_0.5_gamma_0.5
13 Manhattan	Battery Park Cit	policy_alpha_0.5_gamma_0.5
213 Bronx	Soundview/Casi	policy_alpha_0.5_gamma_0.5
90 Manhattan	Flatiron	policy_alpha_0.5_gamma_0.5
59 Bronx	Crotona Park	policy_alpha_0.5_gamma_0.5
218 Queens	Springfield Garc	policy_alpha_0.5_gamma_0.5
50 Manhattan	Clinton West	policy_alpha_0.5_gamma_0.5
195 Brooklyn	Red Hook	policy_alpha_0.5_gamma_0.5
52 Brooklyn	Cobble Hill	policy_alpha_0.5_gamma_0.5
171 Queens	Murray Hill-Que	policy_alpha_0.5_gamma_0.5
253 Queens	Willets Point	policy_alpha_0.5_gamma_0.5
105 Manhattan	Governor's Islar	policy_alpha_0.5_gamma_0.5
68 Manhattan	East Chelsea	policy_alpha_0.5_gamma_0.5
79 Manhattan	East Village	policy_alpha_0.5_gamma_0.5
83 Queens	Elmhurst/Masp	policy_alpha_0.5_gamma_0.5
36 Brooklyn	Bushwick North	policy_alpha_0.5_gamma_0.5
156 Staten Island	Mariners Harbo	policy_alpha_0.5_gamma_0.5
1 EWR	Newark Airport	policy_alpha_0.5_gamma_0.1
126 Bronx	Hunts Point	policy_alpha_0.5_gamma_0.1
200 Bronx	Riverdale/Nortf	policy_alpha_0.5_gamma_0.1
143 Manhattan	Lincoln Square \	policy_alpha_0.5_gamma_0.1
5 Staten Island	Arden Heights	policy_alpha_0.5_gamma_0.1
11 Brooklyn	Bath Beach	policy_alpha_0.5_gamma_0.1
158 Manhattan	Meatpacking/W	policy_alpha_0.5_gamma_0.1
18 Bronx	Bedford Park	policy_alpha_0.5_gamma_0.1
240 Bronx	Van Cortlandt P	policy_alpha_0.5_gamma_0.1
240 Bronx	Van Cortlandt P	policy_alpha_0.5_gamma_0.1
98 Queens	Fresh Meadows	policy_alpha_0.5_gamma_0.1
233 Manhattan	UN/Turtle Bay S	policy_alpha_0.5_gamma_0.1
68 Manhattan	East Chelsea	policy_alpha_0.5_gamma_0.1
22 Brooklyn	Bensonhurst Wi	policy_alpha_0.5_gamma_0.1

9 Queens	Auburndale	policy_alpha_0.5_gamma_0.1
155 Brooklyn	Marine Park/Mi	policy_alpha_0.5_gamma_0.1
167 Bronx	Morrisania/Mel	policy_alpha_0.5_gamma_0.1
185 Bronx	Pelham Parkwa	policy_alpha_0.5_gamma_0.1
104 Manhattan	Governor's Islar	policy_alpha_0.5_gamma_0.1
30 Queens	Broad Channel	policy_alpha_0.5_gamma_0.1
27 Queens	Breezy Point/Fc	policy_alpha_0.5_gamma_0.1
15 Queens	Bay Terrace/Fo	policy_alpha_0.5_gamma_0.1
201 Queens	Rockaway Park	policy_alpha_0.5_gamma_0.1
48 Manhattan	Clinton East	policy_alpha_0.5_gamma_0.1
159 Bronx	Melrose South	policy_alpha_0.5_gamma_0.1
217 Brooklyn	South Williamst	policy_alpha_0.5_gamma_0.1
224 Manhattan	Stuy Town/Pete	policy_alpha_0.5_gamma_0.1
224 Manhattan	Stuy Town/Pete	policy_alpha_0.5_gamma_0.1
140 Manhattan	Lenox Hill East	policy_alpha_0.5_gamma_0.1
187 Staten Island	Port Richmond	policy_alpha_0.5_gamma_0.1
230 Manhattan	Times Sq/Theat	policy_alpha_0.5_gamma_0.1
132 Queens	JFK Airport	policy_alpha_0.5_gamma_0.1
259 Bronx	Woodlawn/Wal	policy_alpha_0.5_gamma_0.1
37 Brooklyn	Bushwick South	policy_alpha_0.5_gamma_0.1
243 Manhattan	Washington Hei	policy_alpha_0.5_gamma_0.1
140 Manhattan	Lenox Hill East	policy_alpha_0.5_gamma_0.1
100 Manhattan	Garment Distric	policy_alpha_0.5_gamma_0.1
128 Manhattan	Inwood Hill Parl	policy_alpha_0.5_gamma_0.1
10 Queens	Baisley Park	policy_alpha_0.5_gamma_0.1
185 Bronx	Pelham Parkwa	policy_alpha_0.5_gamma_0.1
249 Manhattan	West Village	policy_alpha_0.5_gamma_0.1
261 Manhattan	World Trade Ce	policy_alpha_0.5_gamma_0.1
188 Brooklyn	Prospect-Leffer	policy_alpha_0.5_gamma_0.1
6 Staten Island	Arrochar/Fort V	policy_alpha_0.5_gamma_0.1
134 Queens	Kew Gardens	policy_alpha_0.5_gamma_0.1
125 Manhattan	Hudson Sq	policy_alpha_0.5_gamma_0.1
29 Brooklyn	Brighton Beach	policy_alpha_0.5_gamma_0.1
1 EWR	Newark Airport	policy_alpha_0.5_gamma_0.1
178 Brooklyn	Ocean Parkway	policy_alpha_0.5_gamma_0.1
227 Brooklyn	Sunset Park Eas	policy_alpha_0.5_gamma_0.1
243 Manhattan	Washington Hei	policy_alpha_0.5_gamma_0.1
86 Queens	Far Rockaway	policy_alpha_0.5_gamma_0.1
162 Manhattan	Midtown East	policy_alpha_0.5_gamma_0.1
226 Queens	Sunnyside	policy_alpha_0.5_gamma_0.1
12 Manhattan	Battery Park	policy_alpha_0.5_gamma_0.1
94 Bronx	Fordham South	policy_alpha_0.5_gamma_0.1
51 Bronx	Co-Op City	policy_alpha_0.5_gamma_0.1
180 Queens	Ozone Park	policy_alpha_0.5_gamma_0.1
84 Staten Island	Eltingville/Anna	policy_alpha_0.5_gamma_0.1
139 Queens	Laurelton	policy_alpha_0.5_gamma_0.1
89 Brooklyn	Flatbush/Ditma	policy_alpha_0.5_gamma_0.1
20 Bronx	Belmont	policy_alpha_0.5_gamma_0.1
120 Manhattan	Highbridge Park	policy_alpha_0.5_gamma_0.1
96 Queens	Forest Park/Hig	policy_alpha_0.5_gamma_0.1
192 Queens	Queensboro Hil	policy_alpha_0.5_gamma_0.1

167 Bronx	Morrisania/Mel	policy_alpha_0.5_gamma_0.1
226 Queens	Sunnyside	policy_alpha_0.5_gamma_0.1
225 Brooklyn	Stuyvesant Heig	policy_alpha_0.5_gamma_0.1
110 Staten Island	Great Kills Park	policy_alpha_0.5_gamma_0.1
48 Manhattan	Clinton East	policy_alpha_0.5_gamma_0.1
97 Brooklyn	Fort Greene	policy_alpha_0.5_gamma_0.1
14 Brooklyn	Bay Ridge	policy_alpha_0.5_gamma_0.1
231 Manhattan	TriBeCa/Civic Ce	policy_alpha_0.5_gamma_0.1
196 Queens	Rego Park	policy_alpha_0.5_gamma_0.1
140 Manhattan	Lenox Hill East	policy_alpha_0.5_gamma_0.1
1 EWR	Newark Airport	policy_alpha_0.5_gamma_0.1
213 Bronx	Soundview/Cast	policy_alpha_0.5_gamma_0.1
12 Manhattan	Battery Park	policy_alpha_0.5_gamma_0.1
232 Manhattan	Two Bridges/Se	policy_alpha_0.5_gamma_0.1
158 Manhattan	Meatpacking/W	policy_alpha_0.5_gamma_0.1
234 Manhattan	Union Sq	policy_alpha_0.5_gamma_0.1
230 Manhattan	Times Sq/Theat	policy_alpha_0.5_gamma_0.1
1 EWR	Newark Airport	policy_alpha_0.5_gamma_0.1
152 Manhattan	Manhattanville	policy_alpha_0.5_gamma_0.1
191 Queens	Queens Village	policy_alpha_0.5_gamma_0.1
161 Manhattan	Midtown Cente	policy_alpha_0.5_gamma_0.1
43 Manhattan	Central Park	policy_alpha_0.5_gamma_0.1
138 Queens	LaGuardia Airpc	policy_alpha_0.5_gamma_0.1
261 Manhattan	World Trade Ce	policy_alpha_0.5_gamma_0.1
68 Manhattan	East Chelsea	policy_alpha_0.5_gamma_0.1
26 Brooklyn	Borough Park	policy_alpha_0.5_gamma_0.1
51 Bronx	Co-Op City	policy_alpha_0.5_gamma_0.1
161 Manhattan	Midtown Cente	policy_alpha_0.5_gamma_0.1
152 Manhattan	Manhattanville	policy_alpha_0.5_gamma_0.1
1 EWR	Newark Airport	policy_alpha_0.5_gamma_0.1
170 Manhattan	Murray Hill	policy_alpha_0.5_gamma_0.1
198 Queens	Ridgewood	policy_alpha_0.5_gamma_0.1
194 Manhattan	Randalls Island	policy_alpha_0.5_gamma_0.1
215 Queens	South Jamaica	policy_alpha_0.5_gamma_0.1
165 Brooklyn	Midwood	policy_alpha_0.5_gamma_0.1
4 Manhattan	Alphabet City	policy_alpha_0.5_gamma_0.1
238 Manhattan	Upper West Sid	policy_alpha_0.5_gamma_0.1
20 Bronx	Belmont	policy_alpha_0.5_gamma_0.1
1 EWR	Newark Airport	policy_alpha_0.5_gamma_0.1
69 Bronx	East Concourse,	policy_alpha_0.5_gamma_0.1
80 Brooklyn	East Williamsbu	policy_alpha_0.5_gamma_0.1
174 Bronx	Norwood	policy_alpha_0.5_gamma_0.1
217 Brooklyn	South Williamst	policy_alpha_0.5_gamma_0.1
129 Queens	Jackson Heights	policy_alpha_0.5_gamma_0.1
140 Manhattan	Lenox Hill East	policy_alpha_0.5_gamma_0.1
140 Manhattan	Lenox Hill East	policy_alpha_0.5_gamma_0.1
34 Brooklyn	Brooklyn Navy \	policy_alpha_0.5_gamma_0.1
159 Bronx	Melrose South	policy_alpha_0.5_gamma_0.1
110 Staten Island	Great Kills Park	policy_alpha_0.5_gamma_0.1
220 Bronx	Spuyten Duyvil/	policy_alpha_0.5_gamma_0.1
126 Bronx	Hunts Point	policy_alpha_0.5_gamma_0.1

96 Queens	Forest Park/Hig	policy_alpha_0.5_gamma_0.1
257 Brooklyn	Windsor Terrace	policy_alpha_0.5_gamma_0.1
223 Queens	Steinway	policy_alpha_0.5_gamma_0.1
137 Manhattan	Kips Bay	policy_alpha_0.5_gamma_0.1
19 Queens	Bellerose	policy_alpha_0.5_gamma_0.1
138 Queens	LaGuardia Airpc	policy_alpha_0.5_gamma_0.1
257 Brooklyn	Windsor Terrace	policy_alpha_0.5_gamma_0.1
238 Manhattan	Upper West Sid	policy_alpha_0.5_gamma_0.1
129 Queens	Jackson Heights	policy_alpha_0.5_gamma_0.1
93 Queens	Flushing Meado	policy_alpha_0.5_gamma_0.1
41 Manhattan	Central Harlem	policy_alpha_0.5_gamma_0.1
62 Brooklyn	Crown Heights	policy_alpha_0.5_gamma_0.1
67 Brooklyn	Dyker Heights	policy_alpha_0.5_gamma_0.1
55 Brooklyn	Coney Island	policy_alpha_0.5_gamma_0.1
26 Brooklyn	Borough Park	policy_alpha_0.5_gamma_0.1
122 Queens	Hollis	policy_alpha_0.5_gamma_0.1
197 Queens	Richmond Hill	policy_alpha_0.5_gamma_0.1
160 Queens	Middle Village	policy_alpha_0.5_gamma_0.1
233 Manhattan	UN/Turtle Bay S	policy_alpha_0.5_gamma_0.1
46 Bronx	City Island	policy_alpha_0.5_gamma_0.1
75 Manhattan	East Harlem Sou	policy_alpha_0.5_gamma_0.1
169 Bronx	Mount Hope	policy_alpha_0.5_gamma_0.1
233 Manhattan	UN/Turtle Bay S	policy_alpha_0.5_gamma_0.1
213 Bronx	Soundview/Cast	policy_alpha_0.5_gamma_0.1
48 Manhattan	Clinton East	policy_alpha_0.5_gamma_0.1
79 Manhattan	East Village	policy_alpha_0.5_gamma_0.1
100 Manhattan	Garment Distric	policy_alpha_0.5_gamma_0.1
88 Manhattan	Financial Distric	policy_alpha_0.5_gamma_0.1
129 Queens	Jackson Heights	policy_alpha_0.5_gamma_0.1
140 Manhattan	Lenox Hill East	policy_alpha_0.5_gamma_0.1
68 Manhattan	East Chelsea	policy_alpha_0.5_gamma_0.1
41 Manhattan	Central Harlem	policy_alpha_0.5_gamma_0.1
123 Brooklyn	Homecrest	policy_alpha_0.5_gamma_0.1
234 Manhattan	Union Sq	policy_alpha_0.5_gamma_0.1
198 Queens	Ridgewood	policy_alpha_0.5_gamma_0.1
182 Bronx	Parkchester	policy_alpha_0.5_gamma_0.1
219 Queens	Springfield Garc	policy_alpha_0.5_gamma_0.1
261 Manhattan	World Trade Ce	policy_alpha_0.5_gamma_0.1
160 Queens	Middle Village	policy_alpha_0.5_gamma_0.1
123 Brooklyn	Homecrest	policy_alpha_0.5_gamma_0.1
98 Queens	Fresh Meadows	policy_alpha_0.5_gamma_0.1
153 Manhattan	Marble Hill	policy_alpha_0.5_gamma_0.1
132 Queens	JFK Airport	policy_alpha_0.5_gamma_0.1
242 Bronx	Van Nest/Morri	policy_alpha_0.5_gamma_0.1
20 Bronx	Belmont	policy_alpha_0.5_gamma_0.1
117 Queens	Hammels/Arver	policy_alpha_0.5_gamma_0.1
155 Brooklyn	Marine Park/Mi	policy_alpha_0.5_gamma_0.1
158 Manhattan	Meatpacking/W	policy_alpha_0.5_gamma_0.1
124 Queens	Howard Beach	policy_alpha_0.5_gamma_0.1
53 Queens	College Point	policy_alpha_0.5_gamma_0.1
72 Brooklyn	East Flatbush/R	policy_alpha_0.5_gamma_0.1

2 Queens	Jamaica Bay	policy_alpha_0.5_gamma_0.1
31 Bronx	Bronx Park	policy_alpha_0.5_gamma_0.1
39 Brooklyn	Canarsie	policy_alpha_0.5_gamma_0.1
254 Bronx	Williamsbridge/	policy_alpha_0.5_gamma_0.1
88 Manhattan	Financial Distric	policy_alpha_0.5_gamma_0.1
131 Queens	Jamaica Estates	policy_alpha_0.5_gamma_0.1
192 Queens	Queensboro Hil	policy_alpha_0.5_gamma_0.1
1 EWR	Newark Airport	policy_alpha_0.5_gamma_0.1
224 Manhattan	Stuy Town/Pete	policy_alpha_0.5_gamma_0.1
144 Manhattan	Little Italy/NoLi	policy_alpha_0.5_gamma_0.1
245 Staten Island	West Brighton	policy_alpha_0.5_gamma_0.1
237 Manhattan	Upper East Side	policy_alpha_0.5_gamma_0.1
132 Queens	JFK Airport	policy_alpha_0.5_gamma_0.1
148 Manhattan	Lower East Side	policy_alpha_0.5_gamma_0.1
175 Queens	Oakland Garder	policy_alpha_0.5_gamma_0.1
207 Queens	Saint Michaels C	policy_alpha_0.5_gamma_0.1
245 Staten Island	West Brighton	policy_alpha_0.5_gamma_0.1
228 Brooklyn	Sunset Park We	policy_alpha_0.5_gamma_0.1
229 Manhattan	Sutton Place/Tu	policy_alpha_0.5_gamma_0.1
45 Manhattan	Chinatown	policy_alpha_0.5_gamma_0.1
205 Queens	Saint Albans	policy_alpha_0.5_gamma_0.1
51 Bronx	Co-Op City	policy_alpha_0.5_gamma_0.1
135 Queens	Kew Gardens Hi	policy_alpha_0.5_gamma_0.1
215 Queens	South Jamaica	policy_alpha_0.5_gamma_0.1
226 Queens	Sunnyside	policy_alpha_0.5_gamma_0.1
255 Brooklyn	Williamsburg (N	policy_alpha_0.5_gamma_0.1
109 Staten Island	Great Kills	policy_alpha_0.5_gamma_0.1
145 Queens	Long Island City	policy_alpha_0.5_gamma_0.1
46 Bronx	City Island	policy_alpha_0.5_gamma_0.1
117 Queens	Hammels/Arver	policy_alpha_0.5_gamma_0.1
250 Bronx	Westchester Vil	policy_alpha_0.5_gamma_0.1
76 Brooklyn	East New York	policy_alpha_0.5_gamma_0.1
19 Queens	Bellerose	policy_alpha_0.5_gamma_0.1
194 Manhattan	Randalls Island	policy_alpha_0.5_gamma_0.1
212 Bronx	Soundview/Bru	policy_alpha_0.5_gamma_0.1
58 Bronx	Country Club	policy_alpha_0.5_gamma_0.1
1 EWR	Newark Airport	policy_alpha_0.5_gamma_0.1
183 Bronx	Pelham Bay	policy_alpha_0.5_gamma_0.1
199 Bronx	Rikers Island	policy_alpha_0.5_gamma_0.1
21 Brooklyn	Bensonhurst Ea	policy_alpha_0.5_gamma_0.1
220 Bronx	Spuyten Duyvil/	policy_alpha_0.5_gamma_0.1
100 Manhattan	Garment Distric	policy_alpha_0.5_gamma_0.1
178 Brooklyn	Ocean Parkway	policy_alpha_0.5_gamma_0.1
75 Manhattan	East Harlem Sol	policy_alpha_0.5_gamma_0.1
178 Brooklyn	Ocean Parkway	policy_alpha_0.5_gamma_0.1
44 Staten Island	Charleston/Tott	policy_alpha_0.5_gamma_0.1
208 Bronx	Schuylerville/Ed	policy_alpha_0.5_gamma_0.1
79 Manhattan	East Village	policy_alpha_0.5_gamma_0.1
234 Manhattan	Union Sq	policy_alpha_0.5_gamma_0.1
39 Brooklyn	Canarsie	policy_alpha_0.5_gamma_0.1
250 Bronx	Westchester Vil	policy_alpha_0.5_gamma_0.1

224 Manhattan	Stuy Town/Pete	policy_alpha_0.5_gamma_0.1
232 Manhattan	Two Bridges/Se	policy_alpha_0.5_gamma_0.1
162 Manhattan	Midtown East	policy_alpha_0.5_gamma_0.1
182 Bronx	Parkchester	policy_alpha_0.5_gamma_0.1
198 Queens	Ridgewood	policy_alpha_0.5_gamma_0.1
202 Manhattan	Roosevelt Islan	policy_alpha_0.5_gamma_0.1
222 Brooklyn	Starrett City	policy_alpha_0.5_gamma_0.1
259 Bronx	Woodlawn/Wal	policy_alpha_0.5_gamma_0.1
42 Manhattan	Central Harlem	policy_alpha_0.5_gamma_0.1
234 Manhattan	Union Sq	policy_alpha_0.5_gamma_0.1
142 Manhattan	Lincoln Square	policy_alpha_0.5_gamma_0.1
158 Manhattan	Meatpacking/W	policy_alpha_0.5_gamma_0.1
41 Manhattan	Central Harlem	policy_alpha_0.5_gamma_0.1
135 Queens	Kew Gardens Hi	policy_alpha_0.5_gamma_0.1
216 Queens	South Ozone Pa	policy_alpha_0.5_gamma_0.1
105 Manhattan	Governor's Islar	policy_alpha_0.5_gamma_0.1
183 Bronx	Pelham Bay	policy_alpha_0.5_gamma_0.1
113 Manhattan	Greenwich Villa	policy_alpha_0.5_gamma_0.1
235 Bronx	University Heigl	policy_alpha_0.5_gamma_0.1
201 Queens	Rockaway Park	policy_alpha_0.5_gamma_0.1
14 Brooklyn	Bay Ridge	policy_alpha_0.5_gamma_0.1
109 Staten Island	Great Kills	policy_alpha_0.5_gamma_0.1
8 Queens	Astoria Park	policy_alpha_0.5_gamma_0.1
205 Queens	Saint Albans	policy_alpha_0.5_gamma_0.1
76 Brooklyn	East New York	policy_alpha_0.5_gamma_0.1
131 Queens	Jamaica Estates	policy_alpha_0.5_gamma_0.1
1 EWR	Newark Airport	policy_alpha_0.5_gamma_0.1
80 Brooklyn	East Williamsbu	policy_alpha_0.5_gamma_0.1
11 Brooklyn	Bath Beach	policy_alpha_0.5_gamma_0.1
168 Bronx	Mott Haven/Po	policy_alpha_0.5_gamma_0.1
260 Queens	Woodside	policy_alpha_0.5_gamma_0.1
1 EWR	Newark Airport	policy_alpha_0.5_gamma_0.1
132 Queens	JFK Airport	policy_alpha_0.5_gamma_0.1
100 Manhattan	Garment Distric	policy_alpha_0.5_gamma_0.1
135 Queens	Kew Gardens Hi	policy_alpha_0.5_gamma_0.1
223 Queens	Steinway	policy_alpha_0.5_gamma_0.1
159 Bronx	Melrose South	policy_alpha_0.5_gamma_0.1
13 Manhattan	Battery Park Cit	policy_alpha_0.5_gamma_0.1
66 Brooklyn	DUMBO/Vinega	policy_alpha_0.5_gamma_0.1
261 Manhattan	World Trade Ce	policy_alpha_0.5_gamma_0.1
229 Manhattan	Sutton Place/Tu	policy_alpha_0.5_gamma_0.1
135 Queens	Kew Gardens Hi	policy_alpha_0.5_gamma_0.1
66 Brooklyn	DUMBO/Vinega	policy_alpha_0.5_gamma_0.1
1 EWR	Newark Airport	policy_alpha_0.1_gamma_0.9
189 Brooklyn	Prospect Height	policy_alpha_0.1_gamma_0.9
179 Queens	Old Astoria	policy_alpha_0.1_gamma_0.9
1 EWR	Newark Airport	policy_alpha_0.1_gamma_0.9
136 Bronx	Kingsbridge Hei	policy_alpha_0.1_gamma_0.9
17 Brooklyn	Bedford	policy_alpha_0.1_gamma_0.9
129 Queens	Jackson Heights	policy_alpha_0.1_gamma_0.9
114 Manhattan	Greenwich Villa	policy_alpha_0.1_gamma_0.9

78 Bronx	East Tremont	policy_alpha_0.1_gamma_0.9
93 Queens	Flushing Meado	policy_alpha_0.1_gamma_0.9
198 Queens	Ridgewood	policy_alpha_0.1_gamma_0.9
242 Bronx	Van Nest/Morri	policy_alpha_0.1_gamma_0.9
261 Manhattan	World Trade Ce	policy_alpha_0.1_gamma_0.9
112 Brooklyn	Greenpoint	policy_alpha_0.1_gamma_0.9
127 Manhattan	Inwood	policy_alpha_0.1_gamma_0.9
115 Staten Island	Grymes Hill/Clif	policy_alpha_0.1_gamma_0.9
75 Manhattan	East Harlem Sou	policy_alpha_0.1_gamma_0.9
101 Queens	Glen Oaks	policy_alpha_0.1_gamma_0.9
237 Manhattan	Upper East Side	policy_alpha_0.1_gamma_0.9
75 Manhattan	East Harlem Sou	policy_alpha_0.1_gamma_0.9
63 Brooklyn	Cypress Hills	policy_alpha_0.1_gamma_0.9
10 Queens	Baisley Park	policy_alpha_0.1_gamma_0.9
98 Queens	Fresh Meadows	policy_alpha_0.1_gamma_0.9
158 Manhattan	Meatpacking/W	policy_alpha_0.1_gamma_0.9
137 Manhattan	Kips Bay	policy_alpha_0.1_gamma_0.9
26 Brooklyn	Borough Park	policy_alpha_0.1_gamma_0.9
211 Manhattan	SoHo	policy_alpha_0.1_gamma_0.9
137 Manhattan	Kips Bay	policy_alpha_0.1_gamma_0.9
158 Manhattan	Meatpacking/W	policy_alpha_0.1_gamma_0.9
241 Bronx	Van Cortlandt V	policy_alpha_0.1_gamma_0.9
144 Manhattan	Little Italy/NoLi	policy_alpha_0.1_gamma_0.9
167 Bronx	Morrisania/Mel	policy_alpha_0.1_gamma_0.9
137 Manhattan	Kips Bay	policy_alpha_0.1_gamma_0.9
252 Queens	Whitestone	policy_alpha_0.1_gamma_0.9
121 Queens	Hillcrest/Pomor	policy_alpha_0.1_gamma_0.9
136 Bronx	Kingsbridge Hei	policy_alpha_0.1_gamma_0.9
185 Bronx	Pelham Parkwa	policy_alpha_0.1_gamma_0.9
25 Brooklyn	Boerum Hill	policy_alpha_0.1_gamma_0.9
39 Brooklyn	Canarsie	policy_alpha_0.1_gamma_0.9
82 Queens	Elmhurst	policy_alpha_0.1_gamma_0.9
139 Queens	Laurelton	policy_alpha_0.1_gamma_0.9
232 Manhattan	Two Bridges/Se	policy_alpha_0.1_gamma_0.9
235 Bronx	University Heigl	policy_alpha_0.1_gamma_0.9
61 Brooklyn	Crown Heights I	policy_alpha_0.1_gamma_0.9
10 Queens	Baisley Park	policy_alpha_0.1_gamma_0.9
10 Queens	Baisley Park	policy_alpha_0.1_gamma_0.9
214 Staten Island	South Beach/Dc	policy_alpha_0.1_gamma_0.9
145 Queens	Long Island City	policy_alpha_0.1_gamma_0.9
213 Bronx	Soundview/Cast	policy_alpha_0.1_gamma_0.9
163 Manhattan	Midtown North	policy_alpha_0.1_gamma_0.9
1 EWR	Newark Airport	policy_alpha_0.1_gamma_0.9
242 Bronx	Van Nest/Morri	policy_alpha_0.1_gamma_0.9
7 Queens	Astoria	policy_alpha_0.1_gamma_0.9
168 Bronx	Mott Haven/Po	policy_alpha_0.1_gamma_0.9
32 Bronx	Bronxdale	policy_alpha_0.1_gamma_0.9
99 Staten Island	Freshkills Park	policy_alpha_0.1_gamma_0.9
29 Brooklyn	Brighton Beach	policy_alpha_0.1_gamma_0.9
47 Bronx	Claremont/Batf	policy_alpha_0.1_gamma_0.9
1 EWR	Newark Airport	policy_alpha_0.1_gamma_0.9

236 Manhattan	Upper East Side	policy_alpha_0.1_gamma_0.9
222 Brooklyn	Starrett City	policy_alpha_0.1_gamma_0.9
85 Brooklyn	Erasmus	policy_alpha_0.1_gamma_0.9
52 Brooklyn	Cobble Hill	policy_alpha_0.1_gamma_0.9
13 Manhattan	Battery Park Cit	policy_alpha_0.1_gamma_0.9
167 Bronx	Morrisania/Mel	policy_alpha_0.1_gamma_0.9
159 Bronx	Melrose South	policy_alpha_0.1_gamma_0.9
110 Staten Island	Great Kills Park	policy_alpha_0.1_gamma_0.9
139 Queens	Laurelton	policy_alpha_0.1_gamma_0.9
91 Brooklyn	Flatlands	policy_alpha_0.1_gamma_0.9
88 Manhattan	Financial Distric	policy_alpha_0.1_gamma_0.9
183 Bronx	Pelham Bay	policy_alpha_0.1_gamma_0.9
95 Queens	Forest Hills	policy_alpha_0.1_gamma_0.9
56 Queens	Corona	policy_alpha_0.1_gamma_0.9
230 Manhattan	Times Sq/Theat	policy_alpha_0.1_gamma_0.9
140 Manhattan	Lenox Hill East	policy_alpha_0.1_gamma_0.9
34 Brooklyn	Brooklyn Navy \	policy_alpha_0.1_gamma_0.9
165 Brooklyn	Midwood	policy_alpha_0.1_gamma_0.9
61 Brooklyn	Crown Heights I	policy_alpha_0.1_gamma_0.9
87 Manhattan	Financial Distric	policy_alpha_0.1_gamma_0.9
66 Brooklyn	DUMBO/Vinega	policy_alpha_0.1_gamma_0.9
130 Queens	Jamaica	policy_alpha_0.1_gamma_0.9
181 Brooklyn	Park Slope	policy_alpha_0.1_gamma_0.9
1 EWR	Newark Airport	policy_alpha_0.1_gamma_0.9
15 Queens	Bay Terrace/Foi	policy_alpha_0.1_gamma_0.9
180 Queens	Ozone Park	policy_alpha_0.1_gamma_0.9
179 Queens	Old Astoria	policy_alpha_0.1_gamma_0.9
90 Manhattan	Flatiron	policy_alpha_0.1_gamma_0.9
7 Queens	Astoria	policy_alpha_0.1_gamma_0.9
125 Manhattan	Hudson Sq	policy_alpha_0.1_gamma_0.9
187 Staten Island	Port Richmond	policy_alpha_0.1_gamma_0.9
144 Manhattan	Little Italy/NoLi	policy_alpha_0.1_gamma_0.9
111 Brooklyn	Green-Wood Ce	policy_alpha_0.1_gamma_0.9
162 Manhattan	Midtown East	policy_alpha_0.1_gamma_0.9
249 Manhattan	West Village	policy_alpha_0.1_gamma_0.9
1 EWR	Newark Airport	policy_alpha_0.1_gamma_0.9
16 Queens	Bayside	policy_alpha_0.1_gamma_0.9
207 Queens	Saint Michaels C	policy_alpha_0.1_gamma_0.9
183 Bronx	Pelham Bay	policy_alpha_0.1_gamma_0.9
164 Manhattan	Midtown South	policy_alpha_0.1_gamma_0.9
239 Manhattan	Upper West Sid	policy_alpha_0.1_gamma_0.9
61 Brooklyn	Crown Heights I	policy_alpha_0.1_gamma_0.9
245 Staten Island	West Brighton	policy_alpha_0.1_gamma_0.9
106 Brooklyn	Gowanus	policy_alpha_0.1_gamma_0.9
135 Queens	Kew Gardens Hi	policy_alpha_0.1_gamma_0.9
185 Bronx	Pelham Parkwa	policy_alpha_0.1_gamma_0.9
7 Queens	Astoria	policy_alpha_0.1_gamma_0.9
215 Queens	South Jamaica	policy_alpha_0.1_gamma_0.9
174 Bronx	Norwood	policy_alpha_0.1_gamma_0.9
54 Brooklyn	Columbia Street	policy_alpha_0.1_gamma_0.9
140 Manhattan	Lenox Hill East	policy_alpha_0.1_gamma_0.9

235 Bronx	University Heigl	policy_alpha_0.1_gamma_0.9
172 Staten Island	New Dorp/Midl	policy_alpha_0.1_gamma_0.9
156 Staten Island	Mariners Harbo	policy_alpha_0.1_gamma_0.9
45 Manhattan	Chinatown	policy_alpha_0.1_gamma_0.9
34 Brooklyn	Brooklyn Navy \	policy_alpha_0.1_gamma_0.9
243 Manhattan	Washington Hei	policy_alpha_0.1_gamma_0.9
97 Brooklyn	Fort Greene	policy_alpha_0.1_gamma_0.9
85 Brooklyn	Erasmus	policy_alpha_0.1_gamma_0.9
130 Queens	Jamaica	policy_alpha_0.1_gamma_0.9
132 Queens	JFK Airport	policy_alpha_0.1_gamma_0.9
13 Manhattan	Battery Park Cit	policy_alpha_0.1_gamma_0.9
137 Manhattan	Kips Bay	policy_alpha_0.1_gamma_0.9
228 Brooklyn	Sunset Park We	policy_alpha_0.1_gamma_0.9
114 Manhattan	Greenwich Villa	policy_alpha_0.1_gamma_0.9
13 Manhattan	Battery Park Cit	policy_alpha_0.1_gamma_0.9
68 Manhattan	East Chelsea	policy_alpha_0.1_gamma_0.9
172 Staten Island	New Dorp/Midl	policy_alpha_0.1_gamma_0.9
108 Brooklyn	Gravesend	policy_alpha_0.1_gamma_0.9
46 Bronx	City Island	policy_alpha_0.1_gamma_0.9
261 Manhattan	World Trade Ce	policy_alpha_0.1_gamma_0.9
125 Manhattan	Hudson Sq	policy_alpha_0.1_gamma_0.9
222 Brooklyn	Starrett City	policy_alpha_0.1_gamma_0.9
161 Manhattan	Midtown Cente	policy_alpha_0.1_gamma_0.9
232 Manhattan	Two Bridges/Se	policy_alpha_0.1_gamma_0.9
240 Bronx	Van Cortlandt P	policy_alpha_0.1_gamma_0.9
218 Queens	Springfield Garc	policy_alpha_0.1_gamma_0.9
160 Queens	Middle Village	policy_alpha_0.1_gamma_0.9
258 Queens	Woodhaven	policy_alpha_0.1_gamma_0.9
135 Queens	Kew Gardens Hi	policy_alpha_0.1_gamma_0.9
24 Manhattan	Bloomingdale	policy_alpha_0.1_gamma_0.9
167 Bronx	Morrisania/Mel	policy_alpha_0.1_gamma_0.9
244 Manhattan	Washington Hei	policy_alpha_0.1_gamma_0.9
87 Manhattan	Financial Distric	policy_alpha_0.1_gamma_0.9
168 Bronx	Mott Haven/Po	policy_alpha_0.1_gamma_0.9
161 Manhattan	Midtown Cente	policy_alpha_0.1_gamma_0.9
149 Brooklyn	Madison	policy_alpha_0.1_gamma_0.9
94 Bronx	Fordham South	policy_alpha_0.1_gamma_0.9
65 Brooklyn	Downtown Brox	policy_alpha_0.1_gamma_0.9
247 Bronx	West Concourse	policy_alpha_0.1_gamma_0.9
231 Manhattan	TriBeCa/Civic C	policy_alpha_0.1_gamma_0.9
215 Queens	South Jamaica	policy_alpha_0.1_gamma_0.9
85 Brooklyn	Erasmus	policy_alpha_0.1_gamma_0.9
195 Brooklyn	Red Hook	policy_alpha_0.1_gamma_0.9
35 Brooklyn	Brownsville	policy_alpha_0.1_gamma_0.9
163 Manhattan	Midtown North	policy_alpha_0.1_gamma_0.9
235 Bronx	University Heigl	policy_alpha_0.1_gamma_0.9
248 Bronx	West Farms/Brc	policy_alpha_0.1_gamma_0.9
227 Brooklyn	Sunset Park Eas	policy_alpha_0.1_gamma_0.9
22 Brooklyn	Bensonhurst Wi	policy_alpha_0.1_gamma_0.9
233 Manhattan	UN/Turtle Bay S	policy_alpha_0.1_gamma_0.9
175 Queens	Oakland Garder	policy_alpha_0.1_gamma_0.9

249 Manhattan	West Village	policy_alpha_0.1_gamma_0.9
42 Manhattan	Central Harlem	policy_alpha_0.1_gamma_0.9
76 Brooklyn	East New York	policy_alpha_0.1_gamma_0.9
47 Bronx	Claremont/Batf	policy_alpha_0.1_gamma_0.9
17 Brooklyn	Bedford	policy_alpha_0.1_gamma_0.9
29 Brooklyn	Brighton Beach	policy_alpha_0.1_gamma_0.9
17 Brooklyn	Bedford	policy_alpha_0.1_gamma_0.9
62 Brooklyn	Crown Heights	policy_alpha_0.1_gamma_0.9
225 Brooklyn	Stuyvesant Heig	policy_alpha_0.1_gamma_0.9
95 Queens	Forest Hills	policy_alpha_0.1_gamma_0.9
171 Queens	Murray Hill-Que	policy_alpha_0.1_gamma_0.9
56 Queens	Corona	policy_alpha_0.1_gamma_0.9
134 Queens	Kew Gardens	policy_alpha_0.1_gamma_0.9
85 Brooklyn	Erasmus	policy_alpha_0.1_gamma_0.9
209 Manhattan	Seaport	policy_alpha_0.1_gamma_0.9
161 Manhattan	Midtown Cente	policy_alpha_0.1_gamma_0.9
102 Queens	Glendale	policy_alpha_0.1_gamma_0.9
185 Bronx	Pelham Parkwa	policy_alpha_0.1_gamma_0.9
78 Bronx	East Tremont	policy_alpha_0.1_gamma_0.9
133 Brooklyn	Kensington	policy_alpha_0.1_gamma_0.9
92 Queens	Flushing	policy_alpha_0.1_gamma_0.9
42 Manhattan	Central Harlem	policy_alpha_0.1_gamma_0.9
194 Manhattan	Randalls Island	policy_alpha_0.1_gamma_0.9
178 Brooklyn	Ocean Parkway	policy_alpha_0.1_gamma_0.9
169 Bronx	Mount Hope	policy_alpha_0.1_gamma_0.9
204 Staten Island	Rossville/Wood	policy_alpha_0.1_gamma_0.9
84 Staten Island	Eltingville/Anna	policy_alpha_0.1_gamma_0.9
129 Queens	Jackson Heights	policy_alpha_0.1_gamma_0.9
190 Brooklyn	Prospect Park	policy_alpha_0.1_gamma_0.9
42 Manhattan	Central Harlem	policy_alpha_0.1_gamma_0.9
79 Manhattan	East Village	policy_alpha_0.1_gamma_0.9
105 Manhattan	Governor's Islar	policy_alpha_0.1_gamma_0.9
190 Brooklyn	Prospect Park	policy_alpha_0.1_gamma_0.9
1 EWR	Newark Airport	policy_alpha_0.1_gamma_0.9
18 Bronx	Bedford Park	policy_alpha_0.1_gamma_0.9
36 Brooklyn	Bushwick North	policy_alpha_0.1_gamma_0.9
234 Manhattan	Union Sq	policy_alpha_0.1_gamma_0.9
148 Manhattan	Lower East Side	policy_alpha_0.1_gamma_0.9
75 Manhattan	East Harlem Sou	policy_alpha_0.1_gamma_0.9
213 Bronx	Soundview/Casi	policy_alpha_0.1_gamma_0.9
253 Queens	Willets Point	policy_alpha_0.1_gamma_0.9
22 Brooklyn	Bensonhurst W	policy_alpha_0.1_gamma_0.9
246 Manhattan	West Chelsea/H	policy_alpha_0.1_gamma_0.9
18 Bronx	Bedford Park	policy_alpha_0.1_gamma_0.9
25 Brooklyn	Boerum Hill	policy_alpha_0.1_gamma_0.9
139 Queens	Laurelton	policy_alpha_0.1_gamma_0.9
44 Staten Island	Charleston/Tott	policy_alpha_0.1_gamma_0.9
176 Staten Island	Oakwood	policy_alpha_0.1_gamma_0.9
103 Manhattan	Governor's Islar	policy_alpha_0.1_gamma_0.9
41 Manhattan	Central Harlem	policy_alpha_0.1_gamma_0.9
1 EWR	Newark Airport	policy_alpha_0.1_gamma_0.9

208 Bronx	Schuylerville/Ed	policy_alpha_0.1_gamma_0.9
261 Manhattan	World Trade Ce	policy_alpha_0.1_gamma_0.9
80 Brooklyn	East Williamsbu	policy_alpha_0.1_gamma_0.9
182 Bronx	Parkchester	policy_alpha_0.1_gamma_0.9
96 Queens	Forest Park/Hig	policy_alpha_0.1_gamma_0.9
163 Manhattan	Midtown North	policy_alpha_0.1_gamma_0.9
1 EWR	Newark Airport	policy_alpha_0.1_gamma_0.9
176 Staten Island	Oakwood	policy_alpha_0.1_gamma_0.9
206 Staten Island	Saint George/N	policy_alpha_0.1_gamma_0.9
167 Bronx	Morrisania/Mel	policy_alpha_0.1_gamma_0.9
82 Queens	Elmhurst	policy_alpha_0.1_gamma_0.9
150 Brooklyn	Manhattan Bea	policy_alpha_0.1_gamma_0.9
229 Manhattan	Sutton Place/Tu	policy_alpha_0.1_gamma_0.9
126 Bronx	Hunts Point	policy_alpha_0.1_gamma_0.9
134 Queens	Kew Gardens	policy_alpha_0.1_gamma_0.9
68 Manhattan	East Chelsea	policy_alpha_0.1_gamma_0.9
183 Bronx	Pelham Bay	policy_alpha_0.1_gamma_0.9
178 Brooklyn	Ocean Parkway	policy_alpha_0.1_gamma_0.9
44 Staten Island	Charleston/Tott	policy_alpha_0.1_gamma_0.9
68 Manhattan	East Chelsea	policy_alpha_0.1_gamma_0.9
82 Queens	Elmhurst	policy_alpha_0.1_gamma_0.9
230 Manhattan	Times Sq/Theat	policy_alpha_0.1_gamma_0.9
140 Manhattan	Lenox Hill East	policy_alpha_0.1_gamma_0.9
86 Queens	Far Rockaway	policy_alpha_0.1_gamma_0.9
232 Manhattan	Two Bridges/Se	policy_alpha_0.1_gamma_0.9
74 Manhattan	East Harlem No	policy_alpha_0.1_gamma_0.9
81 Bronx	Eastchester	policy_alpha_0.1_gamma_0.9
26 Brooklyn	Borough Park	policy_alpha_0.1_gamma_0.9
210 Brooklyn	Sheepshead Ba\	policy_alpha_0.1_gamma_0.9
77 Brooklyn	East New York/I	policy_alpha_0.1_gamma_0.9
218 Queens	Springfield Garc	policy_alpha_0.1_gamma_0.9
79 Manhattan	East Village	policy_alpha_0.1_gamma_0.9
13 Manhattan	Battery Park Cit	policy_alpha_0.1_gamma_0.9
24 Manhattan	Bloomingdale	policy_alpha_0.1_gamma_0.9
15 Queens	Bay Terrace/Fo	policy_alpha_0.1_gamma_0.9
42 Manhattan	Central Harlem	policy_alpha_0.1_gamma_0.9
135 Queens	Kew Gardens Hi	policy_alpha_0.1_gamma_0.9
81 Bronx	Eastchester	policy_alpha_0.1_gamma_0.9
110 Staten Island	Great Kills Park	policy_alpha_0.1_gamma_0.9
145 Queens	Long Island City	policy_alpha_0.1_gamma_0.9
104 Manhattan	Governor's Islar	policy_alpha_0.1_gamma_0.9
89 Brooklyn	Flatbush/Ditma	policy_alpha_0.1_gamma_0.9
42 Manhattan	Central Harlem	policy_alpha_0.1_gamma_0.9
167 Bronx	Morrisania/Mel	policy_alpha_0.1_gamma_0.9
160 Queens	Middle Village	policy_alpha_0.1_gamma_0.9
219 Queens	Springfield Garc	policy_alpha_0.1_gamma_0.9
1 EWR	Newark Airport	policy_alpha_0.1_gamma_0.9
33 Brooklyn	Brooklyn Height	policy_alpha_0.1_gamma_0.9
9 Queens	Auburndale	policy_alpha_0.1_gamma_0.9
1 EWR	Newark Airport	policy_alpha_0.9_gamma_0.9
158 Manhattan	Meatpacking/W	policy_alpha_0.9_gamma_0.9

140 Manhattan	Lenox Hill East	policy_alpha_0.9_gamma_0.9
75 Manhattan	East Harlem Sou	policy_alpha_0.9_gamma_0.9
51 Bronx	Co-Op City	policy_alpha_0.9_gamma_0.9
17 Brooklyn	Bedford	policy_alpha_0.9_gamma_0.9
7 Queens	Astoria	policy_alpha_0.9_gamma_0.9
243 Manhattan	Washington Hei	policy_alpha_0.9_gamma_0.9
118 Staten Island	Heartland Villag	policy_alpha_0.9_gamma_0.9
257 Brooklyn	Windsor Terrac	policy_alpha_0.9_gamma_0.9
261 Manhattan	World Trade Ce	policy_alpha_0.9_gamma_0.9
127 Manhattan	Inwood	policy_alpha_0.9_gamma_0.9
242 Bronx	Van Nest/Morri	policy_alpha_0.9_gamma_0.9
206 Staten Island	Saint George/Ni	policy_alpha_0.9_gamma_0.9
15 Queens	Bay Terrace/For	policy_alpha_0.9_gamma_0.9
260 Queens	Woodside	policy_alpha_0.9_gamma_0.9
234 Manhattan	Union Sq	policy_alpha_0.9_gamma_0.9
38 Queens	Cambria Height	policy_alpha_0.9_gamma_0.9
12 Manhattan	Battery Park	policy_alpha_0.9_gamma_0.9
123 Brooklyn	Homecrest	policy_alpha_0.9_gamma_0.9
256 Brooklyn	Williamsburg (S	policy_alpha_0.9_gamma_0.9
171 Queens	Murray Hill-Que	policy_alpha_0.9_gamma_0.9
96 Queens	Forest Park/Hig	policy_alpha_0.9_gamma_0.9
218 Queens	Springfield Garc	policy_alpha_0.9_gamma_0.9
239 Manhattan	Upper West Sid	policy_alpha_0.9_gamma_0.9
127 Manhattan	Inwood	policy_alpha_0.9_gamma_0.9
204 Staten Island	Rossville/Wood	policy_alpha_0.9_gamma_0.9
159 Bronx	Melrose South	policy_alpha_0.9_gamma_0.9
53 Queens	College Point	policy_alpha_0.9_gamma_0.9
252 Queens	Whitestone	policy_alpha_0.9_gamma_0.9
35 Brooklyn	Brownsville	policy_alpha_0.9_gamma_0.9
37 Brooklyn	Bushwick South	policy_alpha_0.9_gamma_0.9
36 Brooklyn	Bushwick North	policy_alpha_0.9_gamma_0.9
143 Manhattan	Lincoln Square \	policy_alpha_0.9_gamma_0.9
127 Manhattan	Inwood	policy_alpha_0.9_gamma_0.9
127 Manhattan	Inwood	policy_alpha_0.9_gamma_0.9
236 Manhattan	Upper East Side	policy_alpha_0.9_gamma_0.9
184 Bronx	Pelham Bay Par	policy_alpha_0.9_gamma_0.9
139 Queens	Laurelton	policy_alpha_0.9_gamma_0.9
101 Queens	Glen Oaks	policy_alpha_0.9_gamma_0.9
55 Brooklyn	Coney Island	policy_alpha_0.9_gamma_0.9
1 EWR	Newark Airport	policy_alpha_0.9_gamma_0.9
66 Brooklyn	DUMBO/Vinega	policy_alpha_0.9_gamma_0.9
3 Bronx	Allerton/Pelhan	policy_alpha_0.9_gamma_0.9
5 Staten Island	Arden Heights	policy_alpha_0.9_gamma_0.9
1 EWR	Newark Airport	policy_alpha_0.9_gamma_0.9
69 Bronx	East Concourse,	policy_alpha_0.9_gamma_0.9
146 Queens	Long Island City	policy_alpha_0.9_gamma_0.9
68 Manhattan	East Chelsea	policy_alpha_0.9_gamma_0.9
1 EWR	Newark Airport	policy_alpha_0.9_gamma_0.9
122 Queens	Hollis	policy_alpha_0.9_gamma_0.9
180 Queens	Ozone Park	policy_alpha_0.9_gamma_0.9
9 Queens	Auburndale	policy_alpha_0.9_gamma_0.9

83 Queens	Elmhurst/Masp	policy_alpha_0.9_gamma_0.9
229 Manhattan	Sutton Place/Tu	policy_alpha_0.9_gamma_0.9
87 Manhattan	Financial Distric	policy_alpha_0.9_gamma_0.9
46 Bronx	City Island	policy_alpha_0.9_gamma_0.9
184 Bronx	Pelham Bay Par	policy_alpha_0.9_gamma_0.9
225 Brooklyn	Stuyvesant Heig	policy_alpha_0.9_gamma_0.9
197 Queens	Richmond Hill	policy_alpha_0.9_gamma_0.9
204 Staten Island	Rossville/Wood	policy_alpha_0.9_gamma_0.9
32 Bronx	Bronxdale	policy_alpha_0.9_gamma_0.9
205 Queens	Saint Albans	policy_alpha_0.9_gamma_0.9
19 Queens	Bellerose	policy_alpha_0.9_gamma_0.9
222 Brooklyn	Starrett City	policy_alpha_0.9_gamma_0.9
226 Queens	Sunnyside	policy_alpha_0.9_gamma_0.9
218 Queens	Springfield Garc	policy_alpha_0.9_gamma_0.9
217 Brooklyn	South Williamsk	policy_alpha_0.9_gamma_0.9
153 Manhattan	Marble Hill	policy_alpha_0.9_gamma_0.9
245 Staten Island	West Brighton	policy_alpha_0.9_gamma_0.9
239 Manhattan	Upper West Sid	policy_alpha_0.9_gamma_0.9
11 Brooklyn	Bath Beach	policy_alpha_0.9_gamma_0.9
167 Bronx	Morrisania/Mel	policy_alpha_0.9_gamma_0.9
129 Queens	Jackson Heights	policy_alpha_0.9_gamma_0.9
143 Manhattan	Lincoln Square \	policy_alpha_0.9_gamma_0.9
247 Bronx	West Concourse	policy_alpha_0.9_gamma_0.9
95 Queens	Forest Hills	policy_alpha_0.9_gamma_0.9
148 Manhattan	Lower East Side	policy_alpha_0.9_gamma_0.9
259 Bronx	Woodlawn/Wal	policy_alpha_0.9_gamma_0.9
49 Brooklyn	Clinton Hill	policy_alpha_0.9_gamma_0.9
182 Bronx	Parkchester	policy_alpha_0.9_gamma_0.9
151 Manhattan	Manhattan Vall	policy_alpha_0.9_gamma_0.9
238 Manhattan	Upper West Sid	policy_alpha_0.9_gamma_0.9
258 Queens	Woodhaven	policy_alpha_0.9_gamma_0.9
249 Manhattan	West Village	policy_alpha_0.9_gamma_0.9
112 Brooklyn	Greenpoint	policy_alpha_0.9_gamma_0.9
59 Bronx	Crotona Park	policy_alpha_0.9_gamma_0.9
145 Queens	Long Island City	policy_alpha_0.9_gamma_0.9
113 Manhattan	Greenwich Villa	policy_alpha_0.9_gamma_0.9
36 Brooklyn	Bushwick North	policy_alpha_0.9_gamma_0.9
251 Staten Island	Westerleigh	policy_alpha_0.9_gamma_0.9
79 Manhattan	East Village	policy_alpha_0.9_gamma_0.9
129 Queens	Jackson Heights	policy_alpha_0.9_gamma_0.9
261 Manhattan	World Trade Ce	policy_alpha_0.9_gamma_0.9
139 Queens	Laurelton	policy_alpha_0.9_gamma_0.9
180 Queens	Ozone Park	policy_alpha_0.9_gamma_0.9
203 Queens	Rosedale	policy_alpha_0.9_gamma_0.9
211 Manhattan	SoHo	policy_alpha_0.9_gamma_0.9
243 Manhattan	Washington Hei	policy_alpha_0.9_gamma_0.9
122 Queens	Hollis	policy_alpha_0.9_gamma_0.9
134 Queens	Kew Gardens	policy_alpha_0.9_gamma_0.9
109 Staten Island	Great Kills	policy_alpha_0.9_gamma_0.9
87 Manhattan	Financial Distric	policy_alpha_0.9_gamma_0.9
244 Manhattan	Washington Hei	policy_alpha_0.9_gamma_0.9

224 Manhattan	Stuy Town/Pete	policy_alpha_0.9_gamma_0.9
195 Brooklyn	Red Hook	policy_alpha_0.9_gamma_0.9
94 Bronx	Fordham South	policy_alpha_0.9_gamma_0.9
108 Brooklyn	Gravesend	policy_alpha_0.9_gamma_0.9
20 Bronx	Belmont	policy_alpha_0.9_gamma_0.9
235 Bronx	University Heigl	policy_alpha_0.9_gamma_0.9
140 Manhattan	Lenox Hill East	policy_alpha_0.9_gamma_0.9
124 Queens	Howard Beach	policy_alpha_0.9_gamma_0.9
128 Manhattan	Inwood Hill Parl	policy_alpha_0.9_gamma_0.9
238 Manhattan	Upper West Sid	policy_alpha_0.9_gamma_0.9
226 Queens	Sunnyside	policy_alpha_0.9_gamma_0.9
107 Manhattan	Gramercy	policy_alpha_0.9_gamma_0.9
199 Bronx	Rikers Island	policy_alpha_0.9_gamma_0.9
231 Manhattan	TriBeCa/Civic Ce	policy_alpha_0.9_gamma_0.9
119 Bronx	Highbridge	policy_alpha_0.9_gamma_0.9
74 Manhattan	East Harlem No	policy_alpha_0.9_gamma_0.9
21 Brooklyn	Bensonhurst Ea	policy_alpha_0.9_gamma_0.9
261 Manhattan	World Trade Ce	policy_alpha_0.9_gamma_0.9
66 Brooklyn	DUMBO/Vinega	policy_alpha_0.9_gamma_0.9
140 Manhattan	Lenox Hill East	policy_alpha_0.9_gamma_0.9
76 Brooklyn	East New York	policy_alpha_0.9_gamma_0.9
133 Brooklyn	Kensington	policy_alpha_0.9_gamma_0.9
50 Manhattan	Clinton West	policy_alpha_0.9_gamma_0.9
54 Brooklyn	Columbia Street	policy_alpha_0.9_gamma_0.9
88 Manhattan	Financial Distric	policy_alpha_0.9_gamma_0.9
241 Bronx	Van Cortlandt V	policy_alpha_0.9_gamma_0.9
61 Brooklyn	Crown Heights I	policy_alpha_0.9_gamma_0.9
97 Brooklyn	Fort Greene	policy_alpha_0.9_gamma_0.9
224 Manhattan	Stuy Town/Pete	policy_alpha_0.9_gamma_0.9
141 Manhattan	Lenox Hill West	policy_alpha_0.9_gamma_0.9
186 Manhattan	Penn Station/M	policy_alpha_0.9_gamma_0.9
188 Brooklyn	Prospect-Leffer	policy_alpha_0.9_gamma_0.9
7 Queens	Astoria	policy_alpha_0.9_gamma_0.9
227 Brooklyn	Sunset Park Eas	policy_alpha_0.9_gamma_0.9
52 Brooklyn	Cobble Hill	policy_alpha_0.9_gamma_0.9
1 EWR	Newark Airport	policy_alpha_0.9_gamma_0.9
1 EWR	Newark Airport	policy_alpha_0.9_gamma_0.9
126 Bronx	Hunts Point	policy_alpha_0.9_gamma_0.9
134 Queens	Kew Gardens	policy_alpha_0.9_gamma_0.9
104 Manhattan	Governor's Islar	policy_alpha_0.9_gamma_0.9
160 Queens	Middle Village	policy_alpha_0.9_gamma_0.9
79 Manhattan	East Village	policy_alpha_0.9_gamma_0.9
115 Staten Island	Grymes Hill/Clif	policy_alpha_0.9_gamma_0.9
239 Manhattan	Upper West Sid	policy_alpha_0.9_gamma_0.9
234 Manhattan	Union Sq	policy_alpha_0.9_gamma_0.9
214 Staten Island	South Beach/Dc	policy_alpha_0.9_gamma_0.9
116 Manhattan	Hamilton Heigh	policy_alpha_0.9_gamma_0.9
261 Manhattan	World Trade Ce	policy_alpha_0.9_gamma_0.9
179 Queens	Old Astoria	policy_alpha_0.9_gamma_0.9
103 Manhattan	Governor's Islar	policy_alpha_0.9_gamma_0.9
37 Brooklyn	Bushwick South	policy_alpha_0.9_gamma_0.9

145 Queens	Long Island City	policy_alpha_0.9_gamma_0.9
64 Queens	Douglaston	policy_alpha_0.9_gamma_0.9
245 Staten Island	West Brighton	policy_alpha_0.9_gamma_0.9
13 Manhattan	Battery Park Cit	policy_alpha_0.9_gamma_0.9
110 Staten Island	Great Kills Park	policy_alpha_0.9_gamma_0.9
113 Manhattan	Greenwich Villa	policy_alpha_0.9_gamma_0.9
80 Brooklyn	East Williamsbu	policy_alpha_0.9_gamma_0.9
42 Manhattan	Central Harlem	policy_alpha_0.9_gamma_0.9
228 Brooklyn	Sunset Park We	policy_alpha_0.9_gamma_0.9
107 Manhattan	Gramercy	policy_alpha_0.9_gamma_0.9
182 Bronx	Parkchester	policy_alpha_0.9_gamma_0.9
95 Queens	Forest Hills	policy_alpha_0.9_gamma_0.9
108 Brooklyn	Gravesend	policy_alpha_0.9_gamma_0.9
38 Queens	Cambria Height	policy_alpha_0.9_gamma_0.9
1 EWR	Newark Airport	policy_alpha_0.9_gamma_0.9
236 Manhattan	Upper East Side	policy_alpha_0.9_gamma_0.9
50 Manhattan	Clinton West	policy_alpha_0.9_gamma_0.9
76 Brooklyn	East New York	policy_alpha_0.9_gamma_0.9
88 Manhattan	Financial Distric	policy_alpha_0.9_gamma_0.9
225 Brooklyn	Stuyvesant Heig	policy_alpha_0.9_gamma_0.9
86 Queens	Far Rockaway	policy_alpha_0.9_gamma_0.9
117 Queens	Hammels/Arver	policy_alpha_0.9_gamma_0.9
63 Brooklyn	Cypress Hills	policy_alpha_0.9_gamma_0.9
28 Queens	Briarwood/Jam	policy_alpha_0.9_gamma_0.9
29 Brooklyn	Brighton Beach	policy_alpha_0.9_gamma_0.9
7 Queens	Astoria	policy_alpha_0.9_gamma_0.9
114 Manhattan	Greenwich Villa	policy_alpha_0.9_gamma_0.9
50 Manhattan	Clinton West	policy_alpha_0.9_gamma_0.9
259 Bronx	Woodlawn/Wal	policy_alpha_0.9_gamma_0.9
104 Manhattan	Governor's Islar	policy_alpha_0.9_gamma_0.9
145 Queens	Long Island City	policy_alpha_0.9_gamma_0.9
37 Brooklyn	Bushwick South	policy_alpha_0.9_gamma_0.9
115 Staten Island	Grymes Hill/Clif	policy_alpha_0.9_gamma_0.9
93 Queens	Flushing Meado	policy_alpha_0.9_gamma_0.9
63 Brooklyn	Cypress Hills	policy_alpha_0.9_gamma_0.9
73 Queens	East Flushing	policy_alpha_0.9_gamma_0.9
248 Bronx	West Farms/Br	policy_alpha_0.9_gamma_0.9
138 Queens	LaGuardia Airpc	policy_alpha_0.9_gamma_0.9
108 Brooklyn	Gravesend	policy_alpha_0.9_gamma_0.9
184 Bronx	Pelham Bay Par	policy_alpha_0.9_gamma_0.9
51 Bronx	Co-Op City	policy_alpha_0.9_gamma_0.9
196 Queens	Rego Park	policy_alpha_0.9_gamma_0.9
228 Brooklyn	Sunset Park We	policy_alpha_0.9_gamma_0.9
28 Queens	Briarwood/Jam	policy_alpha_0.9_gamma_0.9
44 Staten Island	Charleston/Tott	policy_alpha_0.9_gamma_0.9
1 EWR	Newark Airport	policy_alpha_0.9_gamma_0.9
167 Bronx	Morrisania/Mel	policy_alpha_0.9_gamma_0.9
213 Bronx	Soundview/Cas	policy_alpha_0.9_gamma_0.9
217 Brooklyn	South Williamsk	policy_alpha_0.9_gamma_0.9
251 Staten Island	Westerleigh	policy_alpha_0.9_gamma_0.9
210 Brooklyn	Sheepshead Ba	policy_alpha_0.9_gamma_0.9

90 Manhattan	Flatiron	policy_alpha_0.9_gamma_0.9
128 Manhattan	Inwood Hill Parl	policy_alpha_0.9_gamma_0.9
231 Manhattan	TriBeCa/Civic Ce	policy_alpha_0.9_gamma_0.9
200 Bronx	Riverdale/Nort	policy_alpha_0.9_gamma_0.9
235 Bronx	University Heigl	policy_alpha_0.9_gamma_0.9
259 Bronx	Woodlawn/Wal	policy_alpha_0.9_gamma_0.9
25 Brooklyn	Boerum Hill	policy_alpha_0.9_gamma_0.9
136 Bronx	Kingsbridge Hei	policy_alpha_0.9_gamma_0.9
224 Manhattan	Stuy Town/Pete	policy_alpha_0.9_gamma_0.9
164 Manhattan	Midtown South	policy_alpha_0.9_gamma_0.9
65 Brooklyn	Downtown Broc	policy_alpha_0.9_gamma_0.9
8 Queens	Astoria Park	policy_alpha_0.9_gamma_0.9
138 Queens	LaGuardia Airpc	policy_alpha_0.9_gamma_0.9
164 Manhattan	Midtown South	policy_alpha_0.9_gamma_0.9
245 Staten Island	West Brighton	policy_alpha_0.9_gamma_0.9
64 Queens	Douglaston	policy_alpha_0.9_gamma_0.9
34 Brooklyn	Brooklyn Navy \	policy_alpha_0.9_gamma_0.9
254 Bronx	Williamsbridge/	policy_alpha_0.9_gamma_0.9
90 Manhattan	Flatiron	policy_alpha_0.9_gamma_0.9
212 Bronx	Soundview/Bru	policy_alpha_0.9_gamma_0.9
75 Manhattan	East Harlem Sou	policy_alpha_0.9_gamma_0.9
131 Queens	Jamaica Estates	policy_alpha_0.9_gamma_0.9
229 Manhattan	Sutton Place/Tu	policy_alpha_0.9_gamma_0.9
245 Staten Island	West Brighton	policy_alpha_0.9_gamma_0.9
99 Staten Island	Freshkills Park	policy_alpha_0.9_gamma_0.9
140 Manhattan	Lenox Hill East	policy_alpha_0.9_gamma_0.9
75 Manhattan	East Harlem Sou	policy_alpha_0.9_gamma_0.9
47 Bronx	Claremont/Batf	policy_alpha_0.9_gamma_0.9
128 Manhattan	Inwood Hill Parl	policy_alpha_0.9_gamma_0.9
137 Manhattan	Kips Bay	policy_alpha_0.9_gamma_0.9
164 Manhattan	Midtown South	policy_alpha_0.9_gamma_0.9
15 Queens	Bay Terrace/Foi	policy_alpha_0.9_gamma_0.9
255 Brooklyn	Williamsburg (N	policy_alpha_0.9_gamma_0.9
162 Manhattan	Midtown East	policy_alpha_0.9_gamma_0.9
50 Manhattan	Clinton West	policy_alpha_0.9_gamma_0.9
113 Manhattan	Greenwich Villa	policy_alpha_0.9_gamma_0.9
93 Queens	Flushing Meado	policy_alpha_0.9_gamma_0.9
17 Brooklyn	Bedford	policy_alpha_0.9_gamma_0.9
21 Brooklyn	Bensonhurst Ea	policy_alpha_0.9_gamma_0.9
70 Queens	East Elmhurst	policy_alpha_0.9_gamma_0.9
167 Bronx	Morrisania/Mel	policy_alpha_0.9_gamma_0.9
68 Manhattan	East Chelsea	policy_alpha_0.9_gamma_0.9
15 Queens	Bay Terrace/Foi	policy_alpha_0.9_gamma_0.9
212 Bronx	Soundview/Bru	policy_alpha_0.9_gamma_0.9
48 Manhattan	Clinton East	policy_alpha_0.9_gamma_0.9
79 Manhattan	East Village	policy_alpha_0.9_gamma_0.9
204 Staten Island	Rossville/Wood	policy_alpha_0.9_gamma_0.9
108 Brooklyn	Gravesend	policy_alpha_0.9_gamma_0.9
134 Queens	Kew Gardens	policy_alpha_0.9_gamma_0.9
162 Manhattan	Midtown East	policy_alpha_0.9_gamma_0.9
40 Brooklyn	Carroll Gardens	policy_alpha_0.9_gamma_0.9

232 Manhattan	Two Bridges/Se	policy_alpha_0.9_gamma_0.9
259 Bronx	Woodlawn/Wal	policy_alpha_0.9_gamma_0.9
94 Bronx	Fordham South	policy_alpha_0.9_gamma_0.9
139 Queens	Laurelton	policy_alpha_0.9_gamma_0.9